THE WEATHER
Yesterday: High, 65. Low, 56.
Today: Clearing, fair and warmer.
Weather Details on Page 16.

THE ATLANTA CONSTITUTION

For 77 Years an Independent Georgia Newspaper, Georgia Owned and Georgia Edited

THE SOUTH'S STANDARD NEWSPAPER
Associated Press—United Press
International News Service
North American Newspaper Alliance

VOL. LXXVII., No. 127. ATLANTA (2), GA., FRIDAY MORNING, OCTOBER 20, 1944 Issued Daily and Sunday, entered as second-class matter, post office, Atlanta, Ga. Price Five Cents

M'ARTHUR IN PHILIPPINES; BATTLES 225,000 JAPANESE

INVASION CLIMAX—Arrows show course of the American offensive in the Pacific which has been climaxed by an invasion of the central Philippines under command of Gen. MacArthur.

Nazis Dread Blitz From Holland

LONDON, Friday, Oct. 20.—(AP). Canadian troops accelerated their drive against Germans pocketed in the Schelde estuary of Holland yesterday, one column bursting forward three miles, and last night the Berlin radio blurted out fresh speculation on the imminence of all-out Allied assault across the Dutch-German frontier.

Late reports said the Canadians were fighting inside Breskens, just across the estuary from flooded Walcheren island, while another Canadian column splashed through the marshes three miles to within one mile of Oostburg, squarely in the center of the pocket.

This action was part of the determined effort to clear away German forces blocking the Schelde river leading to Antwerp and German military spokesmen have repeatedly maintained that a British-American "knockout blow" would be attempted somewhere between Aachen and Arnhem as soon as the Antwerp supply channel was opened to Gen. Eisenhower.

ROTTERDAM LANDING?

But German broadcasts last night said Eisenhower might not even wait for the Belgian port to become available before launching a new assault. One propagandist even predicted a new seaborne invasion in the vicinity of Rotterdam.

The Canadians were making steady progress, but in some cases meeting desperate opposition. German troops counterattacked fiercely against Lt. Gen. H. D. Crear's units on the three-mile wide spit of land stretching out to Walcheren and front dispatches said some of the enemy had won a foothold on the north edge of Woensdrecht.

British troops advancing southward from captured Venray ploughed 3½ miles deeper into the German Maas (Meuse) river bridgehead in Holland yesterday and with a strong American force converged upon the key town of Amerika, astride one of the main railroads leading eastward into Germany's industrial northern Rhineland.

NO RESPITE

The Germans, given no respite after their costly defeat at Venray and faced with possible entrapment on the Maas west bank, began hastily retreating from strong positions northeast of Venray, and to the south and southwest fell back before powerful American and British drives. It was the eighth day of an Allied offensive to eliminate the German Maas salient and prepare the ground for a big smash into the northern Siegfried line.

The British drove to points approximately three miles north of Amerika, while American forces pushing steadily eastward from the Deurne area continued to roll across the Deurne canal.

Lt. Gen. Courtney H. Hodges' American First Army in hand-to-hand house-to-house fighting through Aachen won control of more than half of the city, finding German resistance as stubborn and strong as it was on the first day of the siege of the big German center 11 days ago.

At the channel end of the western front Canadian troops now have penetrated into the key German port of Breskens on the south bank of the Schelde estuary. Other Canadians closed in on the town from the east, reaching an unnamed bay two miles away.

The rest of the front was relatively static on a day of continued bad weather, worst toward the south; Gen. Patton's American Third Army in eastern France was bogged in mud, the doughboys lying in many of the same trenches their fathers used in the first World War, while American and French troops in the Vosges foothills further to the south consolidated and improved their positions despite German counterattacks.

In this sector 650 German prisoners were taken yesterday.

Capture of Amerika, wrote Associated Press Correspondent Ned Nordness from the front, would give the Allies control of a major road and the only railroad leading to Venlo, which has been made into a German strongpoint.

WHEN NAZIS SURRENDER

'Germans Hang Back On Debt to God'

(This is the last of three articles by Ira Wolfert, North American Newspaper Alliance war correspondent who has just returned home, giving his impressions of the Allied advance to Germany since D-Day.)

By IRA WOLFERT.

Copyright, 1944, for The Constitution.

NEW YORK, Oct. 19.—In a letter to my eight-year-old son about three weeks ago from the outskirts of Aachen, I wrote: "This German army we are fighting in Germany now has been punched goofy and the only wonder about it is why it doesn't fall down."

This is an objective statement of the fact. At the time and in the place, it was very difficult to be objective about the fact, or for that matter about anything. The Germans were killing more of us each day there than at any time since the July fighting in the Normandy hedges. And death was especially hard to take there. The average man in combat learns to accustom himself to the knowledge first phrased by Shakespeare, that each man owes God a death, and he who pays this year is quit the next.

But when the Germans did not fight on the Seine and did not fight on the Marne and did not fight on the Albert canal, the end of the war came into sight and peace and home and life without mud, with tenderness, without the awful, endless nagging of fear came into sight and the feeling became general that any man who was killed now was paying his debt to God before it was due.

Nazi White Flag—"Soldiers Do Not Improve After Five Years of War."

It was plain the Germans fighting in Germany felt this, too. The difference was that most of us lost our feeling of hesitation before death quickly. The familiar American habit of buckling down to get done a job that we see has to be done carried us past this feeling that if we were killed now we would be wasted. Most German soldiers, despite all the urging poured upon them by their homes around them, could not get past the feeling.

"Make every home a fortress; make every village a Stalingrad," demanded the Nazis and the generals of their soldiers. There was small response. A German general whom we took prisoner in the battle for the Siegfried line explained it to me: "Soldiers do not improve after five years of war."

I asked him if, perhaps the example set the German soldier by his

Continued on Page 7, Column 2

Reds Pierce Prewar Germany

LONDON, Oct. 19.—(AP)—A massive Red army, poised for two months at the East Prussian frontier, has invaded prewar Germany for the first time, smashing several miles into the Reich fortress and capturing the border town of Eydtkau, 37 miles from strategic Insterburg in a still-rolling offensive, Berlin announced officially tonight.

The Russians were backed by 500 tanks and hundreds of big guns which laid down an overwhelming barrage. They possessed "unheard of numerical superiority," and were supported at both ends of a flaming 200-mile front by two other huge armies attacking on the northern and southern sides of the imperiled Junker homeland, Berlin said.

Moscow's communique was silent about the East Prussian front, where the Germans said the Russians had been attacking for three days, but the Soviet radio declared "the war has entered its final stage."

The broadcast bulletin recorded by the Soviet monitor told of fresh Soviet gains in invaded Czechoslovakia and Hungary.

Belgrade, Yugoslav capital, was on the verge of being captured as the Russians and Marshal Tito's Partisans pressed the savagely resisting enemy back into a small part of the city.

Led by the brilliant 37-year-old Jewish tank expert, Gen. Ivan Cherniakhovsky, troops of the Third White Russian army swept over Eydtkau, a half-mile across the Lithuanian border on the Kaunas-Konigsberg highway, crashing through some of the toughest fortifications in the east in a steady drive toward Konigsberg, East Prussian capital 110 miles beyond.

Landings Threaten Manila Stronghold

GENERAL MacARTHUR'S HEADQUARTERS IN THE PHILIPPINES, Friday, Oct. 20.—(AP)—(By Army Radio Pool Broadcast)—Gen. MacArthur, making good his vow he would return to the Philippines, announced from those islands today his Navy and air-supported forces have invaded and secured expanding beachheads in the central Philippines.

"In a major amphibious operation, we have seized the eastern coast of Leyte island in the Philippines, 600 miles north of Morotai and 2,500 miles from Milne bay (New Guinea)," a special communique dramatically proclaimed from the invasion scene.

Striking at a point where he is in position to quickly cut off the island of Luzon, on which Manila is situated, from Mindanao on the south, MacArthur poured supplies ashore in preparation for showdown battles with an estimated 225,000 Japanese under Field Marshal Juichi Terauchi.

The greatest moment to date in the Pacific war brought immediate acclamation of MacArthur's invasion forces by President Roosevelt in Washington.

"The whole American nation today exults at the news that the gallant men under your command have landed on Philippine soil," the President said.

On Leyte, a suitable air base island 300 miles southeast of Manila, the invaders secured Tacloban on the northeast end of the island "with small casualties," the communique reported.

Tokyo radio also reported landings at Caballan on the southern tip, and said earlier landings occurred at the entrance of Leyte gulf on Suluan island.

29 Jap Ships Sunk Or Smashed by Navy

By The Associated Press.

U. S. Pacific fleet headquarters, Pearl Harbor, revealed last night that the Halsey-Mitscher carrier forces renewed their relentless attacks on the Manila area October 16, 17 and 18 and bagged an additional 99 airplanes, sank six ships and damaged 23.

These figures increased the destruction on the Japanese since October 9 through October 18 to 1,333 plus planes, 86 ships sunk and 127 ships damaged in the Ryukyus, Formosa and the Philippines.

In addition, 75 small craft were destroyed and 80 damaged.

Most important currently is the neutralization of Japanese airfields in the Philippines, particularly the Manila area.

All the vessels sunk or damaged were caught in the south harbor of Manila Bay, except one large tanker damaged in Mariveles Bay.

More than 50 bombers, MacArthur said, raked targets around Davao and Zamboanga Tuesday. Fighters returned Wednesday to his Cotobato, ond the west-central coast of Mindanao.

This action, one of the heaviest reported recently on Mindanao, centered in a strategic area some 300 miles south of the Leyte gulf region where Tokyo radio said American forces landed on tiny Suluan island.

The heavy bombers unloaded

Continued on Page 3, Column 1

FDR Tells MacArthur 'We Exult'

WASHINGTON, Oct. 20 (Friday).—(AP)—President Roosevelt today messaged Gen. MacArthur that "the whole American nation today exults at the news that the gallant men under your command have landed on Philippine soil."

In a separate statement, Mr. Roosevelt said of the landings in the Philippines:

"We promised to return; we have returned."

"We have landed in the Philippines to redeem the pledge we made over two years ago when the last American troops surrendered on Corregidor after 5 months and 28 days of bitter resistance against overwhelming enemy strength," Mr. Roosevelt said, adding:

"Nowhere has the desire to avenge their comrades been stronger than among the forces of the Southwest Pacific. Leyte is another rung in the long ladder Gen. MacArthur's men have been climbing for two years."

Mr. Roosevelt said "Leyte is only a way station on the road to Japan."

"From our new base we shall quicken the assault," the President said.

"Our attacks in the last week have been destructive and decisive, but now we shall strike even more devastating blows at Japan. . . .

"Now we are going to teach Japan her lesson."

Mr. Roosevelt also sent a message to Adm. Nimitz and Adm. William L. Halsey saying: "Your fine co-operation with Gen. MacArthur furnishes another example of teamwork and the effective and intelligent use of all weapons."

In a third message, Mr. Roosevelt asked President Osmena to tell the Philippine people that "when the Japanese invaders have been driven out, the Philippines will take their place as a free and independent member of the family of nations."

Hurricane Cuts Brunswick Off

By THE ASSOCIATED PRESS.

Brunswick, Ga., and Charleston, S. C., groped in darkness last night as a lashing hurricane, which caused two deaths in Miami and an estimated $20,000,000 damage to Florida's citrus crop, skirted up the coast toward Cape Hatteras, N. C.

Brunswick, without electricity and with only one telephone line into the city, was virtually cut off from communication with the rest of the state, the Red Cross here said. Only slight damage and no casualties resulted as high winds swept the shipbuilding community.

At Charleston, where the big navy yards are located, electric power failed about 6:30 p. m. before the blast of whole gale winds of 65 mils an hour, but no casualties or serious property damage has been reported.

Earlier yesterday 125 persons were evacuated from Sullivan's island, the Isle of Palms and other outlying sections. They were being cared for by the Red Cross at a center known as the County Hall.

In lower portions of the city, particularly along the Battery, water was a foot deep as the tide reached 9 feet. Observers said a tide of that height was not dangerous but said that damage to property was probable.

The sea was pounding along South and East Battery, the lowest section of the city, with the heaviest water coming along East Battery, where the high wall is situated.

Power failed at the peak of the heavy rain and when the sea started breaking over the wall at the historic Battery.

Rain soaked Myrtle Beach, S. C., expected winds of 45 miles an hour by 9 p. m. last night, and up to 65 by midnight. Wilmington, N. C., was preparing for the blow at midnight also.

(The United Press reported Parris Island, site of the Marine boot training camp, felt winds of 55- to 60-miles an hour at 8:30 p. m.)

The Washington weather bureau

Continued on Page 4, Column 4

STORM'S WRATH

Beautiful Orlando Now Pile of Debris

ORLANDO, Fla., Oct. 19.—(INS)—Orlando, often called the City Beautiful, was a city strewn with debris, broken windows and wrecked and damaged houses tonight as work crews set about the task of bringing order after a tropical hurricane roared through the area today.

The city, with practically all of its electric power gone, was a city of lamps tonight. Kerosene lamps, gasoline lamps and candles, blinking weakly from windows of damaged homes, lent a weird effect to the wrecked landscape.

The storm seemed to have centered its fury on Orlando, where winds of nearly 100 miles per hour, unroofed homes and wrecked business houses.

Hundreds of tall pine trees, stripped of their limbs, looked like ghostly fingers pointing skyward, and stately palms, in the city of a thousand trees, were torn from their roots and scattered over streets and houses.

The business section of the city was almost a complete wreck. Not a single store along Orange street, center of this city of 30,000 persons, was untouched. Hugh neon signs were ripped from their bases and smashed into the street. Glass show windows were shattered, and roofs of other stores hung at crazy angles as though some giant had gone suddenly beserk.

Liquor Store Holdup

An unidentified white man early last night entered the Allied Liquor Store at 379-B Spring street, N. W., drew a pistol and forced the manager, E. H. Lipman, 54, of 1015 Piedmont avenue, N. E., to lie down on the floor, rifled the cash register of $200, fled, according to police, who have no clue to his identity.

U. S. Western Front Casualties 174,780

WASHINGTON, Oct. 19.—(AP)—United States Army casualties on the western land front, from the invasion on June 6 through October 3, numbered 174,780.

Of the total, 29,842 were killed, 130,227 wounded and 14,711 missing.

Clearing Weather, Then Fair, Mild Due

"Clearing weather, becoming fair and warmer in the afternoon"—that is the latest report of the weather bureau at the Municipal Airport on conditions in Atlanta area today on the heels of last night's rains. Tomorrow, the forecast indicates, will be fair and mild.

The high temperature yesterday was 65 degrees at 4 p. m., and the low was 56 degrees at 5 a. m.

24 Killed as B-24 Explodes in Air

BIRKENHEAD, England, Oct. 19.—(AP)—A B-24 Liberator exploded mysteriously at 6,000 feet altitude near Birkenhead today, crashed in three parts and killed 24 American airmen.

Parts of the bomber narrowly missed persons who rushed from their homes at the sound of the explosion.

33-Day Spiritual Link Provided Armed Forces

NEW YORK, Oct. 19.—(AP)—A spiritual link between the armed forces and their families at home will be established for 33 days, from Thanksgiving through Christmas.

The medium for this bond will be 33 chapters in the Bible, selected by 100,000 ministers and 6,000 chaplains, as the reading "most helpful in these days." Men on the battlefronts and those closest to them at home will be reading the same chapters daily.

The program for this extended and simultaneous reading is under the auspices of the American Bible Society and two national sponsoring groups—a committee of laymen and one of denominational presiding officers.

More than 10,000,000 bookmarks listing the passages in the Bible are being distributed from store counters, as enclosures in pay envelopes, in business mail and in neighborhood visitations by churches.

Several large corporations have donated radio time for the promotion of the Bible reading, and a joint resolution has been introduced in congress, giving its support. A number of state governors will include it in their Thanksgiving messages.

Besides the bookmark folders, posters in public buildings and V-mail—for use primarily by families writing to members in overseas service—will carry the list of references to the daily reading. Chaplains will distribute the list overseas.

"By a more extended and simultaneous reading now by those in service and by those of us at home a spiritual bond, which knows no limits of distance will be created that will be full of meaning for millions of families and that will make a priceless contribution to their hope and faith," says the Bible society.

"No one source of inspiration is better able to provide for our need than the Bible. We may well expect that if fresh attention be given to it now by the American people, there will flow into our national life purifying and tonic streams of moral purpose and faith that will count tremendously in the remaining months of the war and the perilous years that follow."

More than 30 major religious bodies are represented on the Na-

Continued on Page 4, Column 5

SHE WALKED IN A DREAM—TO DEATH

Georgette, Poor Little Rich Girl, Possessed Everything But Luck

(The following special story was written for The Constitution by a former major of the Marine Corps, until a few months ago stationed in Atlanta with the public relations office. He is now Sunday editor of the Los Angeles Times.)

By ROBERT P. WHITE.

HOLLYWOOD, Cal., Oct. 19.—Georgette Bauerdorf, the young beauty who admired the wealth, comfort and protection of the society to which she was born, and who died an unspeakably lonely death here, was that "girl in a million" that no one, and nothing, would ever harm.

Born in New York, just 20 summers ago, of eminent parents, educated in the sheltered seclusion of a Long Island convent, "finished" in the west's two most exclusive girls' schools, she was guarded and cherished by her doting father at every rung in the ladder of youth; but George F. Bauerdorf, of Elko, Nev., New York and Los Angeles—a man who could build a financial empire out of oil as far south as Shreveport, La.—failed to give his daughter one thing:

He failed to endow her with luck.

The thing that happened to Georgette last Wednesday morning was the inexcusable, wanton and fiendish crime of murder, premeditated and unprovoked. It began with an unexpected visitor at night, a ghost in the dark, a fiend whose motive was bestiality, not robbery. At this writing he is unknown, undiscovered despite the graphic and sadistic trademarks of his work that police are documenting.

The facts are these:

For the first time in her life Georgette was living alone in her father's luxurious apartment on Mountain avenue in the very heart of fashionable Hollywood. It was a concession that Mr. and Mrs. Bauerdorf had made to the young girl's proven and unquestionable character, her ability to "take care of herself in a lady-like manner."

Even then, when business called Mr. and Mrs. Bauerdorf to New York, they left her guarded by Mrs. Rose Gilbert, the trusted secretary, who had mothered Georgette since childhood when her own mother died.

On Wednesday night, October 11, she went to the famed Hollywood Canteen, to serve as a hostess for service men, to dance and to be gay. It was a regular routine, one of her war efforts, which thousands of beautiful young girls

Continued on Page 2, Column 1

IN OTHER PAGES

	Pages
Army and Navy news.	15
Classified ads.	24, 25
Comics.	14
Daily cross-word puzzle.	22
Editorial pages.	8, 9
Financial news.	22
Obituaries.	16
Radio programs.	18
Ration dates.	15
Society.	17, 19
Sports.	12, 13
Theater programs.	6
Weather.	16
Women's page features.	18
Worry Clinic.	18

SOLDIERS, FAMILIES WILL FIND SOLACE, STRENGTH IN THIS BIBLE READING PLAN

The Bible reading dates and references for soldiers and their families follow:

Thanksgiving, November 23, Psalm 103; Friday, John 14; Saturday, Psalm 23; Sunday, November 26, Psalm 1; Monday, Matthew 5; Tuesday, Romans 8; Wednesday, 1 Corinthians 13; Thursday, Psalm 91; Friday, Matthew 6; Saturday, John 3; Sunday, December 3, Isaiah 40; Monday, Psalm 46; Tuesday, Romans 12; Wednesday, Hebrews 11; Thursday, Matthew 7; Friday, John 15; Saturday, Psalm 27; Sunday, December 10, Isaiah 55; Monday, Psalm 121; Tuesday, Philippians 4; Wednesday, Revelation 21; Thursday, Luke 15; Friday, Ephesians 6; Saturday, John 17; Sunday, December 17, Isaiah 53; Monday, 1 Corinthians 15; Tuesday, John 10; Wednesday, Psalm 51; Thursday, Psalm 37; Friday, John 1; Saturday, Revelation 22; Sunday, December 24, Psalm 90; Christmas, December 25, Luke 2.

Constitution Staff Photo—Bill Mason

THERE ARE 96 CANDLES ON THAT CAKE—That Spencer Malone, of 508 Chestnut street, N. W., is about to cut. Five generations of the venerable Atlantan's family helped him celebrate his 96th anniversary, and joining in the cake-cutting were two of his great-great-grandchildren, Martha Ann Malone, eight, and Beverly Jean Sibley, six. Malone, born in Meriwether county October 19, 1848, hopes he will live to be 100.

THAT'S A LOT OF CANDLES

Celebrates 96th Birthday; Five Generations Present

Ninety-six candles decorated the birthday cake which Spencer Malone, of 508 Chestnut street, N. W., shared with five generations of his family yesterday.

"I'd like to live to be 100," Malone wished, "just to see what it's like, but most of all I hope I'll live to see the end of this war and see the world free again."

Malone credits his long life and excellent health to good habits of living. He believes, however, that "it's against nature when a man lives as long as I have."

Born in Meriwether county October 19, 1848, Malone lived there until he was 22. At that time he was married, and moved to Paulding county, where he operated a farm until he came to Atlanta eight years ago.

The 96-year-old Atlantan has lived through four wars. He was 16 years of age when the War Between the States began, but recalled that he was never mustered in the Confederate Army because his mother lowered his age in the family Bible.

Malone and his late wife celebrated their 71st wedding anniversary shortly before her death three years ago. He has two daughters, Mrs. C. R. Leathers, of 510 Chestnut street, and Mrs. Clemmie Seals, who resides with him; 19 grandchildren, 20-great-grandchildren and nine great-great-grandchildren.

Four members of his family are in the armed services, and one great-grandson lost his life while on duty with the Merchant Marine.

Indian Troops Take Tiddim

By The Associated Press.

The important northwest Burma town of Tiddim has been captured by Indian troops after an air attack which smashed Japanese defenses covering the northern approaches, Admiral Lord Louis Mountbatten's command announced.

Fall of the base from which the Japanese launched their unsuccessful invasion of India early this year came after months of heavy fighting in the first determined Japanese stand in this theater since the action at Bishenpur, India, last spring.

Communique announcing the collapse of Tiddim asserted that the Allied forces were now in contact with the enemy south of Tiddim, along the Japanese escape route. Fate of the Japanese garrison was not reported immediately.

In China's Yunnan province, where Chinese and American forces are battling to reopen the Burma road as a supply line, the Chinese captured Yangkungyifen. The town is five miles south of Mangshih, on the road. The Chinese said they repulsed Japanese counterattacks at Yangkungyifen and four miles east of Mangshih.

American airmen continued to bomb Japanese positions and bridges along the Burma road.

Lions' Speaker

Carl C. Aven, Ph. G., M. D., will speak on "The Magic Drug, Penicillin," at the luncheon meeting of the Lions Club at 12:15 p. m. today at the Ansley hotel.

NOW BREATHE FREER
2 drops in each nostril shrink membranes, cold stuffed nose opens. Caution: Use only as directed.
PENETRO NOSE DROPS

Rep. Fulmer, Agriculture Leader, Dies

Death Cuts Democrats In House to 214; Republicans Have 212

WASHINGTON, Oct. 19.—(AP)—Rep. Hampton P. Fulmer, 69-year-old Democratic chairman of the House Agriculture Committee and dean of the South Carolina delegation, died suddenly late today of a heart attack.

He had just stepped out of an elevator in the Methodist building annex, where he and Mrs. Fulmer had an apartment, when he stumbled. The operator went to his assistance and helped him into the apartment. Within a few minutes the congressman died.

Mrs. Fulmer was away at the time, but returned a short time later.

Rep. John W. Flannagan Jr., Democrat, Virginia, moves up to the committee chairmanship.

Fulmer's death cuts the number of Democrats in the house to 214 compared with 212 Republicans. This is the lowest number of Democrats in 12 years. There are four minor party members and five vacancies.

The South Carolinian had served 12 consecutive terms in the house, having first taken office March 4, 1921.

He had been chairman of the Agriculture Committee since 1940.

Unidentified Woman Killed in Auto Wreck

BRUNSWICK, Ga., Oct. 19.—An unidentified woman was killed and a man seriously injured in an automobile accident near Woodbine, Ga., last night.

The man, brought to a hospital here, was unconscious. Papers found in his pockets bore the name of Dave Harper, of 1320 Miami road, Jacksonville, Fla.

NONE FASTER St. Joseph ASPIRIN
WORLD'S LARGEST SELLER AT 10¢

Dr. Carrel Given Last Sacraments

PARIS, Oct. 19.—(AP)—Associates of Dr. Alexis Carrel, who is ill with heart trouble, said today the biologist had been given the last sacraments of the church.

HOME REPAIRS
Carpentry—Painting
Roofing—Metal
TIP-TOP ROOFERS
JA. 3039 221 MARIETTA
"When you hear 'drip-drop' Call Tip-Top"

FALSE TEETH
That Loosen Need Not Embarrass
Many wearers of false teeth have suffered real embarrassment because their plate dropped, slipped or wabbled at just the wrong time. Do not live in fear of this happening to you. Just sprinkle a little FASTEETH, the alkaline (non-acid) powder, on your plates. Holds false teeth more firmly, so they feel more comfortable. Does not sour. Checks "plate odor" (denture breath). Get FASTEETH at any drug store.

HEIRESS

Continued From First Page

follow weekly, and safely, in Hollywood.

She left at 11:30 p. m., unescorted in accordance with the rules, and went home. There, like any hungry child, she opened a can of string beans and went to bed on a midnight snack.

All that is known from there on is that at 2:30 a. m., of Thursday morning, a male bachelor occupying an apartment in another building, was waked out of a deep sleep by the screams of a woman.

"Stop! Stop! You're killing me!"

"I was tired and loggy," he told police, "and my natural impression was that some man and his wife were fighting. Her screams stopped immediately and I fell back to sleep."

It was Thursday, late, that Georgette's battered body, clad only in her pajama tops, a towel stuffed half way down her throat, was found floating in a half-filled bathtub.

The tragedy of her death is that for a girl who did right, as she had been taught right, she came to such an inexcusable end.

Today, as police of all divisions—including the FBI—documented her past life in an effort to find a clue, some one little "forgotten" thing that might light the trail to her murderer, they found nothing except the precisely kept albums, scrapbooks, school papers and diaries that youth cherishes.

Of the hundreds of names of civilians (youths her own age) and servicemen that appeared in her private papers, no one could find, either in her own handwriting or her prized letters from her friends, one single note that was unhealthy.

It was "just all sunshine and light" insofar as Georgette was concerned. She wanted so very badly to be of some use.

She had friends by the hundreds, but the record shows that they were "friends," nothing more.

Just 20 months back, she obtained her father's permission to "make her own way in the world," although she never wanted for money. On her own, she came to the editorial department of the Los Angeles Times and applied for a minor job as an office girl. She was hired and she worked six months, finally quitting voluntarily.

During the period of her employment she was identified mostly by the lackadaisical precision with which she carried out her duties.

When the paste pots had to be filled—ordinarily a 45-minute job—Georgette did it in two hours; but when she was through, it was well done, although Georgette might be filthy with paste.

DIDN'T CARE FOR CLOTHES

She never cared about her clothes, how they looked, nor her hair; and not for five of the six months she was employed by the Times did any one know that she was a woman of wealth or background. She kept it quiet and walked, as the head office boy expresses it, eternally in a dream.

Once, she approached the star police reporter, and asked for the truth:

"Tell me," she said, "will I ever learn to be a reporter?"

"Maybe," said the reporter, now working with detectives to find her murderer, "you will—but not until you wake up."

The paradox of her lies in her generosity at home and her utter frugality at work. At the Times she never had any money. Many another office girl loaned her small sums, an incongruity now known to have been unnecessary. It was a phobia, since come to light. She had been known to entertain lavishly—for servicemen—but she used to share the lunches of the other "office girls" on the Times.

ATE OFF OFFICE GIRLS

For a while she ate off them. Then she brought her own lunch. It consisted of cold artichokes and imported anchovies, pate de fois gras and equally elegant tasties; and once, paradoxically, one of her closest girl friends attempted to snitch one of the tasties as the two were having their lunch.

"Don't do that," Georgette warned her in a hurt little voice. "That's all I have for my lunch."

The thing she is most remembered for, however, around the cynical by-paths of the city room where she held her first job is that she had the naietete of an angel.

"Georgette," her friends recalled today, "thought the whole world was her friend. She just couldn't conceive of anyone not liking her or wanting to hurt her. As a result, she talked to everyone and anyone on the slightest provocation."

Therein will lie the eventual interception of her murderer. The question that has all police agencies baffled here today is:

Who was the last man to talk with Georgette Bauerdorf, the girl whom the world gave everything but luck?

Hanky Hair-Do Taboo at Girls' High

Sweet, young students of Girls' High school must present neatly coiffeured heads and the practice of encasing rolled locks in unsightly handkerchiefs is taboo in the future under a ruling by the school faculty.

Miss Lamar Jeter, principal of the school, announced the ruling yesterday, saying that faculty members have been irritated in the past because some students persist in rolling their hair and then spreading a handkerchief over it and going to school.

"The practice is most unattractive," Miss Jeter said. "The girls at our school represent the highest type of girls in the city. They should set a good example for others. We try to teach girls neatness and we want them to be attractive. The practice produced neither."

GET AFTER RHEUMATIC PAIN
With a Medicine that will Prove Itself
If you suffer from rheumatic pain or muscular aches, buy C-2223 today for real pain-relieving help. 60c, $1. Caution: Use only as directed. First bottle purchase price is refunded if you are not satisfied. Get C-2223.

Kamper's
668 P'TREE ST., HE. 5000
2959 P'TREE RD., CH. 1141
Fresh Table Dressed HENS LB. 48¢
Large Stalk CELERY EA. 9¢
Extra Fancy Wash. State Red Delicious APPLES 2 LBS 27¢
York Imperial Cooking APPLES 2 LBS. 19¢
Small Fla. Juicy ORANGES DOZ. 23¢
Tuna Fish SALAD 4-OZ. JAR 14¢
Prattlow Fancy All-Green ASPARAGUS NO. 2 CAN 52¢
Baker's Whole-Kernel Golden CORN NO. 2 CAN 17¢
Richelieu Shoe-String BEETS NO. 2 CAN 18¢
Heinz' Tomato CATSUP 14-OZ. BOTTLE 26¢
Crosse & Blackwell CURRY POWDER 4-OZ. BOTTLE 65¢
MAGGI SEASONING 4-OZ. BOTTLE 76¢
Burrier RUM SOAKIES Fruitcake Fingers in Rum Sauce 16 CAKES TO JAR 1.09
Old-Fashioned Buckwheat FLOUR 2 LBS. 20¢
Ferndell COFFEE LB. 38¢
SPECIALLY PACKED, FANCY FRUIT BASKETS

Best CUT-RATE DRUGS
201 MITCHELL ST., Corner Forsyth
ATLANTA'S DRUG BARGAIN CENTER
SALE PRICES GOOD ALL THRU MONDAY
10c Toilet Bowl Deodorizer 5¢
125 Ft. Wax Paper 15¢
Full Pt. USP Peroxide 12¢
FULL QT. Household Ammonia 12¢
500 Cleansing TISSUES 25¢
78c Hot Water BOTTLE 39¢
100—5-GR. ASPIRIN TABLETS 7¢
100 ¼-GR.-1-GR. Saccharin TABLETS 9¢
LIGHT FUSES 5¢
SINK STOPPERS 5¢
$1.40 SIZE LYDIA PINKHAM COMPOUND 69¢
$1.25 SIZE ABSORBINE JUNIOR 61¢
50c SIZE Phillips' MILK MAGNESIA 21¢
$1 SIZE IRONIZED YEAST 44¢
HOME NEEDS
LARGE SUPER SUDS 19¢
10c Mercurochrome Or IODINE 4¢
25c BORIC Acid Oint. 12¢
VITAMIN SAVINGS
$2.00 Size VIRON-B Iron & Vit. B Tonic $1.49
Highest Potency ALL-B COMPLEX TABLETS 100's $2.19
50 MG. VITAMIN-C 100's $1.09
SAVE ON TOILETRIES
50c Size JERGENS LOTION 39¢
$1.00 Size Pre-War PERFUME 19¢
Special Buy! Spice Bouquet TOILET WATER $1.00
LUX SOAP 5 For 27¢
LIMITED QUANTITY RINSO Large Size 23¢
Vimms VITAMINS-MINERALS
Reg. size 49¢
Large size $1.69
New Family size $4.29
Nyal Drug Products Agency

Beauty that ENDURES...
FURNITURE from RHODES-PERDUE

4-PIECE WALNUT SUITE
$59.50
20% Cash, $1.25 Weekly!
Includes poster bed, chest of drawers, mirrored vanity and matching vanity bench at a grand low cost to fit your budget. Decorative walnut finish on well designed, convenient pieces.

7-PIECE LIVING ROOM
$98.50
20% Cash, $1.75 Weekly!
A lovely grouping consisting of sofa, matching club chair with springs in base and cushion, end table and occasional table, 2 table lamps and smoker. Smart covers and walnut finished.
SMART TABLES
$9.95
Just Charge It!
A table for any use! Lamp tables, end tables, cocktail tables—and all them real beauties

Rhodes-Perdue FURNITURE COMPANY
COMPLETE HOME FURNISHERS
82 ALABAMA ST., S W

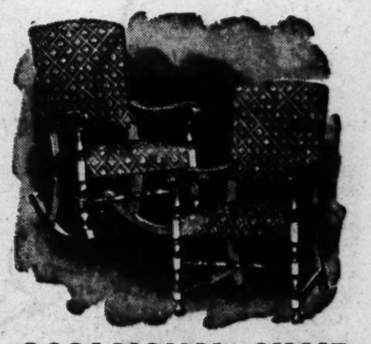

OCCASIONAL CHAIR
$8.95
ROCKER TO MATCH.... $9.95
Convenient pieces to form conversational groups. Fine tapestry in choice of colors.

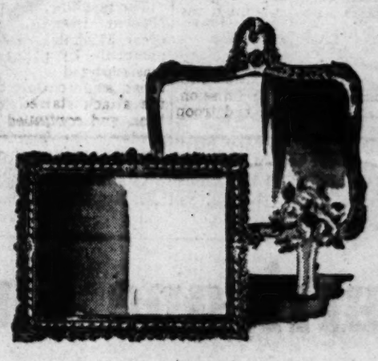

BRIGHT MIRRORS
$3.95
OTHERS UP TO..... $39.95
Wide variety of sparkling mirrors including mirrors framed and Venetian design.

KITCHEN CABINET
$47.95
Easy Terms!
White enamel finish, large bins, drawers and cupboard.

Roomy Chifforobe
$29.95
On Easy Terms!
Walnut finish. Four drawers and two mirrored doors.

BLANKET $3.45
COMFORT $5.95
Just Charge It!
Part-wool blankets and soft comforts for winter months.

Constitution Staff Photo—B. W. Callaway

BREAD WINNER—Ollie Kate Banks, winner of the state 4-H yeast bread contest, is taking some of the rolls she baked from the oven. She will go to the National 4-H Congress in Chicago, where she will enter competition.

Georgia 4-H Bread Winner Wants To Be Cadet Nurse

By MARY KEY WYNNE,
Constitution Staff Writer.

LYONS, Ga., Oct. 19.—"Keep two boy friends—one in the service and one in civilian life."

This is a sound bit of wartime advice Ollie Kate Banks, state 4-H bread winner, gives to girls these days. And, incidentally, she practices what she preaches. Since she has a couple of men herself, that saying must be true. The one that goes like this: "The way to a man's heart is through his stomach."

"One of my fellers is in the Marines and the other lives here," she said. "I guess I'm partial to the civilian because he's the nearest."

The man who wins Ollie Kate for a wife will have a cook, seamstress, interior decorator, gardener and nurse—all in one. Her home demonstration agent, Miss Marion Price, can vouch for that. "Ollie Kate can do just about everything," she declared.

A senior at Toombs Central High school, several miles from here, Ollie Kate plans to join the Cadet Nurse Corps at Georgia Baptist hospital, in Atlanta, when she finishes her schooling next June.

"I decided to be a nurse about four years ago," the 17-year-old girl said, "when I began helping our county nurse," Mrs. Alma G. Hinson, with her health clinic work in the schools. It doesn't bother me to be around sick folks, so I think I'll like the profession."

In the course of her four years with the 4-H club, Ollie Kate has prepared 3,550 quick breads, 500 loaves of bread, 3,000 cinnamon rolls, 3,000 plain rolls, 1,200 dishes and 500 meals for the family. Even now the hefty brunette bakes loaf bread and rolls three times weekly. "I do get tired of making bread that often," she admitted.

It's a custom at her home in Johnson Corner for all the neighborhood to call around baking time. "Of course," the girl laughed, "they stay until the cinnamon buns are out of the oven. Presently they leave—and I have no rolls."

Ollie Kate takes an active part in the war effort. Besides raising and canning all the vegetables and fruits possible," she has worked on an ambulance fund drive, the salvage program, sold war bonds, and has done Red Cross sewing. She's just a little more anxious to win the war than some people—her brother, Sgt. Perry Banks, was killed two years ago in the battle of Corrigedor.

This hard-working daughter of Mr. and Mrs. J. S. Banks Sr. was voted the most popular girl at Toombs Central High school last year. She's a good, all-round girl—the type everybody likes.

Ollie Kate has served as treasurer and vice president of the Toombs Central 4-H Club and has been on several committees of the county council.

Unlike the average girl, Ollie Kate doesn't relish the idea of having her picture made. And as for an interview it's slightly on the boring side for her.

In case the housewives are worrying, the bread-winner never does make a flop in her baking. "That's the least of my worries," she declared.

Ollie Kate has absolute confidence in herself. Before she even entered the contest room in Atlanta she told her agent, "I'm the winner."

Bob Swisher Named Editor of Dalton News

DALTON, Ga., Oct. 19.—(AP)—Appointment of Bob Swisher, of Augusta, as editor of the Dalton News and the Dalton Citizen, was announced today by L. A. Lee, publisher.

Swisher, who succeeds Elmo Greene, resigned, was on the staff of the Augusta Herald for eight years, becoming city editor. A native of Kokomo, Ind., he is married and the father of two daughters.

Swisher will arrive in Dalton this weekend to assume his new duties.

Col. Sirmon To Talk

Col. William R. Sirmon, chief of the public relations department of the Bell Bomber plant, will be guest speaker at the luncheon meeting of the American Legion Post No. 1 at 12:30 p. m. today at the Robert Fulton hotel.

Save Your Truck and Tractor Tires with Reliners
32x6, $4—Larger Sizes, $5
Tractor Reliners, $6
ATLANTA TIRE EXCHANGE
90 Trinity Ave. MA. 0761

PACIFIC

Continued From First Page

106 tons of explosives in their assault on objectives north of Davao and on the west coast of Davao gulf.

Fighters, hitting Cotabato Wednesday, strafed a motor convoy and small shipping.

The Tuesday raid was paralleled by an assault on Zamboanga, second city of Mindanao in the southwestern part of the island. A seaplane was destroyed and two ships hit.

These were part of widespread aerial assaults embracing the entire Southwest Pacific bombing arc, from Bougainville to Borneo. It was one of the most active days in the recent air war.

Escorted heavy units braved adverse weather to strike again at Balikpapan, the blasted oil center of Borneo. By-passed Halmahera also was bomb-combed by fighter-bombers, hitting installations and airdromes.

Oil storage tanks at Boela, Ceram, were destroyed in raids embracing that key island and adjacent Amboina. The raiders ranged as far southwestward as Timor.

Domei made the flat statement that the reinvasion was on, and that "part of the enemy forces seem to have landed on Suluan island" some 400 miles southeast of Manila. It said that American invasion fleets under MacArthur and Adm. Raymond Spruance came in Monday, U. S. time, from the direction of New Guinea and that "our army and navy forces in this sector are confronting the enemy forces with undaunted resolution."

JAPANESE REPORTS

An imperial headquarters communique, monitored by the Federal Communications Commission, said American warships and troop transports reached the waters of Leyte gulf after a two-day blasting of shore installations by naval guns and aerial bombs. It added "our army and navy units in close co-operations are at present intercepting this enemy force."

Domei said the invasion was supported by Yank planes flying from bases in China, the Southwest Pacific and the Palau islands 500 miles east of Leyte.

Meanwhile Japanese-controlled radio Manila said four waves of American carrier planes, totaling 270, hit that district Thursday and also blasted Clark Field, big air base 40 miles northwest of the Philippine metropolis.

The invasion roads to the Philippines have been well paved by all branches of Yank fighting services. The Navy, Marines and Army struck the Marianas and took Guam, Saipan and Tinian. Similar forces invaded the Palaus. MacArthur leapfrogged his Army troops along New Guinea to Morotai island, on the Philippines' south flank.

MIGHTY CARRIER FORCE

Then a mighty carrier task force moved in its planes and, with the co-operation of superfortress bombers from China, ruined Japanese aerial centers on Formosa. Carrier planes hammered the Ryukyu islands, part of the Japanese homeland, and the northern Philippines.

An earlier regular communique from Allied Southwest Pacific headquarters made no mention of the Japanese-announced invasion of the central Philippines. General MacArthur reported widespread aerial strikes in the southern Philippines. Fifty heavy bombers dropped 106 tons of explosives in the Davao, Cotabato and Zamboanga sectors of Mindanao. Their targets were oil ships, other vessels and docks.

The Dutch Borneo Balikpapan oil center, the Moluccas, the Solomons, Celebes, New Britain, New Ireland, Bougainville and the Kai islands also were raided.

The bombing and shelling of Car Nicobar island, in the Indian ocean 375 miles west of the Malay peninsula, by an Allied task force was reported by radio Tokyo. The broadcast, monitored by FCC, said the attack started Monday, U. S. time, and continued through Wednesday. The Japanese claimed an Allied carrier and a destroyer were sunk during a Nippon counterattack on the third day. The report was not confirmed by any Allied source.

The British announced several months ago they had a fleet of warships in the Indian Oceann.

Domei claimed that U. S. Task Force 58, the mighty carrier armada of Vice Adm. Marc A. Mitscher, that has blasted the Ryukyu islands, Formosa and the northern Philippines since October 9, was not in the Leyte gulf action.

The Japanese previously reported, and brought denial from Adm. Nimitz, that Force 58 was badly smashed up east of Formosa.

Southwest Pacific bombers co-operated by battering Japanese airfields in the southern and central Philippines as the carrier pilots hit airdromes in the Manila area and to the north.

It was a three-way squeeze play and resulted in MacArthur's return to the rich archipelago, where the American flag was hauled down, except in guerrilla strongholds, in May, 1942.

HOMMA SENDS MESSAGE

Radio Tokyo said that Lt. Gen. Masaharu Homma, commander of the Japanese forces that landed in the Philippines almost three years ago, sent a message of "heartfelt sympathy" to the Filipino people because "Americans are again trying to invade your country."

The broadcast, recorded by the Office of War Information, quoted Homma as saying his army invaded the islands because "we were then forced to punish the Americans who poisoned East Asia by establishing headquarters in your land, and now the same Americans are again trying to invade your country, this time not only to fight Japan but also to do harm against you Filipinos."

Homma established headquarters in Manila after the fall of Bataan and Corregidor. He went about the islands with a heavy body-guard and was kept busy in fruitless efforts to pacify the islands and end Filipino guerrilla warfare.

The Philippine underground incorrectly reported Homma killed by guerrillas several times. After about one year the general was relieved of his command and American prisoners in Manila at that time felt he was pulled off the job because of his failure to solve the guerrilla problem.

'Forever Amber' Gets Ban in Massachusetts

BOSTON, Oct. 19.—(AP)—Kathleen Winsor's historical novel, "Forever Amber," today was withdrawn from public sale in Massachusetts.

The Watch and Ward Society announced the withdrawal after a conference with representatives of MacMillan Company, of New York, the publishers.

Quick Relief
FROM SNIFFLY, STUFFY DISTRESS OF
Head Colds!
SPECIAL
Double-Duty Nose Drops
Works Fast Right Where
Trouble Is!
Instantly, relief from sniffly, sneezy distress of head colds starts to come when you put a little Va-tro-nol up each nostril. Also helps prevent many colds from developing if used in time. Just try it! Follow directions in folder.
VICKS VA-TRO-NOL

Announcing
A New Column By

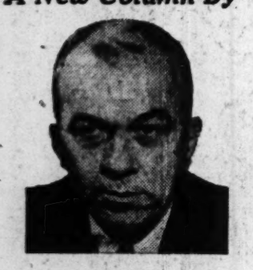

Thomas L.
STOKES
In a recent survey of the Washington correspondents, Thomas L. Stokes was voted "The Washington columnist who does the best all-around job as measured in terms of reliability, fairness and ability to analyze the news."
This Pulitzer Prize winning favorite of the Washington correspondents will get your vote too when you read his daily Washington column which starts
Monday, October 23, in THE ATLANTA CONSTITUTION

DPQ* gets the Woman's Vote.

IT'S EVERY WOMAN'S DUTY TO VOTE ON NOVEMBER 6TH!

The Cape Look

Slated for a landslide. Ben Reig Cape Suit in red and black checks. Suit, 119.98. Cape, 39.98.

The Tunic Suit

Winning candidate for Winter, '44. Nettie Rosenstein suit in Baba Rhum. Black crepe blouse, Rhum wool skirt, 79.98. Tunic Coat, 149.98.

Black with Bro

Gets the vote of Great Designers. Ben Reig dress in black crepe, lavish with braid. 139.98. Natural Brown Persian Lamb Coat, $649 (plus tax).

Hats sketched from our Millinery Salon. Costumes from Georgian Room, Fur Coat from Fur Salon, Third Floor.
*Davison-Paxon Quality.

Davison's

Come to Our Luncheon Fashion Show Today, 12:15, 1:00 or 1:45, Sixth Floor

HOW TO MAKE EXTRA 'C'

Rewards Offered For 'Bug' Evidence

In an effort to catch and prosecute the big shot bug operators, the solicitor general's office has offered $100 rewards to any persons furnishing enough information about lottery headquarters to insure convictions.

Solicitor General John A. Boykin made the announcement of the rewards to encourage citizens having information of "bug" activities to report such information immediately to his office or to other law enforcement agencies.

"We will give the reward for information which can be used to make arrests and to prosecute the big shots in the racket," Assistant Solicitor E. E. Andrews, speaking for Boykin, said.

"The only way to break up the racket is to catch the main operators," Andrews continued. "Therefore, we will make the reward to anyone who can lead us to the operators' headquarters in Fulton or surrounding counties and assist in catching and prosecuting them."

It was pointed out that the reward money would come from a contingency fund in the solicitor general's office.

Approximately 30 witnesses, including the professional bondsmen who are reported to have an arrangement with the "bug" men to provide bonds for lottery offenders, appeared before the Fulton county grand jury yesterday.

Although only three indictments were returned by the jury against alleged lottery offenders, the jury spent seven hours hearing the witnesses' testimony and gleaning information about the racket.

Those indicted on a misdemeanor charge for practicing lottery are:

Mattie Dennis, Negro woman arrested Wednesday by County Policemen J. D. Johnson and R. L. Sawyer.

Margaret Harris, of 1097 West Fair street, and Lucile James, of 262 Brown street, who were arrested yesterday by County Policemen A. M. Howle and G. A. Carter.

The two Negro women were arrested at the Brown street address, where lottery tickets were found hidden in a dirty clothes box, the officers reported. Margaret Harris admitted to the officers that she was a lottery "pick-up" worker and had visited five "pick-up" stations before going to the other woman's home.

Lazareth Mapp, Negro, tried for two charges of lottery before Judge John S. McClelland, of the criminal court of Fulton county, was sentenced to serve ten months.

He made two $1,000 appeal bonds. A nominal fee on a $1,000 appeal bond, made by a professional bondsman, is $55, although it is reported that bondsmen have a special rate of $30 for "bug" operators.

FOR $1.00 ONLY
LEONARDI'S STUDIOS
PHOTOGRAPHERS
(High Grade Portraiture)
(7-Day Service)
15-17 Peachtree Street. Use Kimball House Peachtree Entrance
ONE 8x10 GOLD TONE FINISH PHOTO
REGULAR $5 VALUE
PRESENT THIS CLIPPING AND 50c AT STUDIO
No Extra Charge for Full Figure
GOOD UNTIL DECEMBER 21, 1944
ALL PROOFS MUST BE RETURNED IN PERSON
OPEN 10 A. M. TO 6 P. M.—SATURDAY 10 A. M. TO 8 P. M.

GLENMORE DISTILLERIES COMPANY, Incorporated, LOUISVILLE, KENTUCKY

Roosevelt Approves Negroes for WAVES

WASHINGTON, Oct. 19.—(AP)—The Navy announced tonight that President Roosevelt has approved enrollment of Negro women in the WAVES.

A "limited number of especially qualified Negro women," the Navy said, will be commissioned immediately as administrative officers. They will assist in planning and supervising a program for enlistment of Negro women. The Navy estimated that the first enlisted women will enter training shortly after January 1.

"Officer candidates and enlisted women will be trained at existing schools of WAVES," the Navy said. "The number to be enlisted will be determined by the needs of the service."

Watch Constitution Want Ads and save a lot of money on household goods, office equipment and building materials.

ICKES TO DEWEY—BUTTERMILK DIET

WASHINGTON, Oct. 19.—(UP)—Secretary of the Interior Harold L. Ickes, accusing Gov. Dewey of "trying to win the presidency under false pretenses," said he had never seen a man "so reckless with the truth" as the GOP presidential nominee.

"The chocolate soldier from Albany must sense what is going to happen to him on November 7," he said. "He has become petulant. He ought to drink buttermilk with his lunches . . . No one is going to be elected on a sour note."

HURRICANE

Continued From First Page

reported at 9:30 p. m. that the Atlantic hurricane is centered off the coast near Savannah, moving northeastward about 25 miles an hour with winds of 60 to 80 miles an hour near its center.

Twelve hundred persons were evacuated from St. Simons island, where heavy water damage was reported.

Red Cross headquarters here said Savannah Beach was evacuated yesterday afternoon, and emergency shelters and canteens were set up in the city. Four workers had been sent to the area, the Red Cross added.

Schools and business offices were closed in Savannah during the day and the Savannah Machine & Foundry Company and the Southeastern Shipbuilding Corporation suspended operations at noon.

Winds up to 60 or 80 miles an hour were expected in Savannah, the weather bureau there said, and Army installations near the city took precautionary measures. Hunter Field authorities ordered Army planes moved to northern and western bases for safety. Many of the planes had been sent to Hunter from Florida yesterday.

NEWS MISSES EDITION

Power failure at Brunswick caused the Brunswick News to miss its first edition in 30 years. The Atlanta offices of the State Highway Patrol said they had word that the roads in Glynn county, of which Brunswick is the chief city, are impassable.

The weather bureau at Jacksonville said the storm probably would reach a point off Cape Hatteras, N. C., early today and pass out to sea.

Relatively little damage occurred at Jacksonville, which had its worst blow since 1928, but nearly 50 beach houses were destroyed by wind and tides at Fernandina beach, 25 miles northward.

Between 5,000 and 7,000 people in Florida are being sheltered in temporary establishments, and between twice and three times that many people are being fed, the Red Cross at Washington said.

The most acute situation prevailed at Jacksonville, since all northbound and southbound passenger trains had been held there overnight and many of the passengers were being cared for by the Red Cross.

In the populous Sarasota-Tampa-St. Petersburg area, where the hurricane moved inland at dawn, beach residents were evacuated and no loss of life was reported.

Damage to property in Florida was estimated in the millions of dollars, but no single area seemed severely hit.

24 KILLED IN CUBA

Belated reports from Havana said at least 24 were killed, and Surgidero de Batanbano, south Cuban coastal port built on lowlands and over water, was destroyed by the hurricane Wednesday. It appeared that the Isle of Pines, although badly buffeted, had escaped heavy damage.

At Key West, Fla., six naval vessels were driven aground, but none was seriously damaged and there were no casualties. A Navy tug which removed 21 men from an abandoned lightship re-established radio communication today and reported all aboard were safe.

The tropical hurricane was centered "very close" to Jacksonville at 3 p. m. yesterday afternoon, the Jacksonville weather bureau said.

At the airport weather station gusts of wind of 80 miles an hour were recorded before the lull.

Winds reached 75 miles an hour at Bradenton, knocking down trees and communication lines.

St. Augustine was drenched by rain. Water ran waist-deep in some streets flooding ground floors of many buildings. The St. Augustine Record failed to publish for the first time in 50 years because its ground floor was flooded.

The Florida citrus loss estimate came from Gaynor Wiggins, secretary-treasurer of an Orlando company. He said the grapefruit crop loss might be from 40 to 60 per cent and the orange crop damage 15 to 20 per cent.

Solons Move To Aid Battered Florida

WASHINGTON, Oct. 19.—(AP)—Florida congressmen moved speedily today to help solve problems created by heavy hurricane damage in their state.

Although hampered by a lack of specific knowledge regarding losses, because they were unable to get telephone calls through to the state, they took a variety of preliminary steps.

Sen. Pepper, Democrat of Florida, wrote letters to heads of three government agencies asking this action to assist citrus growers:

An immediate survey by OPA and War Food Administration of damage suffered; a reconsideration by OPA of citrus price ceilings, in view of heavy crop destruction; a relaxation by the WPB of restrictions on use of tin, so the fruit can be salvaged in juice form.

For HEADACHE
Capudine relieves headache fast because it's liquid. Its ingredients are already dissolved—all ready to begin easing the pain. It also soothes nerve tension due to the pain. Use only as directed. 10c, 25c, 60c.
LIQUID CAPUDINE

SPIRITUAL

Continued From First Page

tional Sponsoring Committee of denominational presiding officers.

The National Sponsoring Committee of laymen includes:

Eugene E. Barnett, Karl Taylor Compton, Grace Noll Crowell, Joseph E. Davies, Gil Dodds, Lloyd C. Douglas, John Foster Dulles, Harvey S. Firestone Jr., Douglas S. Freeman, Albert S. Goss, Frank Porter Graham, William Green, Herbert Hoover, Rufus M. Jones, Helen Keller.

Also: Adm. Ernest J. King, James L. Kraft, R. G. Le Tourneau, Henry R. Luce, Capt. Mildred H. McAfee, R. A. Millikan, Branch Rickey, Francis B. Sayre, Amos Alonzo Stagg, Channing T. Tobias, A. F. Whitney, Charles E. Wilson, John G. Winant.

It is expected by the society that the program, at present "an essential part of keeping faith with our men on the fighting fronts," will serve also to make the country "Bible-conscious" and will be repeated from year to year.

Atlanta Leaders Commend Program

The Rev. Ben H. Smith, secretary here for the American Bible Society, which has offices at 85 Walton street, last night said:

"The passages should be read by members of the family, and by the soldier wherever he should be, and both the soldier and his loved ones will be strengthened."

The Rev. Pierce Harris, pastor of the First Methodist church, declared the selected passages are among the best in the Bible, and will give consolation to all who read them.

"I recommend them to both the soldier out there fighting, and to his loved ones back home," Dr. Harris said.

Col. Scott, of Macon, Author-Pilot, Here

Col. Robert L. Scott, of Macon, author of the best seller, "God Is My Co-Pilot," a story of his experience on the China battlefront, arrived at the Hotel Biltmore last night en route to Orlando, Fla. Col. Scott came by air directly from the west coast where he has assisted in making the film version of his book.

Col. Scott said that at Orlando he expects to take over a new army plane and will pilot it to a base in the north. He said he didn't know to which base he would be reassigned. He was scheduled to leave by plane for Orlando at 2:05 a. m. today but said that weather conditions due to the hurricane might delay his trip for some hours.

Gasser Improving

G. F. Gasser, police burglar alarm mechanic, is improving at Grady hospital, according to late reports. Gasser was shot by a burglar Tuesday night when he went to a Spring street warehouse to inspect the alarm. The police as yet have obtained no trace of the assailant.

25-Ounce Baby

BISMARCK, N. D., Oct. 19.—(AP) A 25-ounce baby, daughter of Mr. and Mrs. Francis Stanton, of Bismarck, was doing nicely today, an attending physician said.

Truman Backs War Plant Use By Industry

Dewey Noncommittal On State Office Blast At New York Talk

By The Associated Press.

Sen. Truman pledged President Roosevelt last night to sponsor private industry's use of the government's $20,000,000,000 worth of war plants and to the completion of government power projects to provide "the nucleus for a great prosperity for the entire nation."

The President's fourth-term running mate declared government must make "a well-conceived and well-directed effort to encourage private business to utilize the plants to stimulate postwar production and employment for returning soldiers and war workers."

"I mean," he said, "a government that will place the operation of these plants and the welfare of millions of workers above the selfish interests of those who fear competition."

POLITICAL TRICKSTER

Truman opposed abandoning the war plant investment in an address prepared for delivery at a Democratic rally in the civic auditorium here and broadcast to the Pacific coast.

In a five-minute speech an hour earlier on a nation-wide radio hook-up, he also asked President Roosevelt's re-election and asserted, "We cannot take a chance on either a reactionary or a political trickster."

He said Gov. Dewey, the Republican standard bearer, came west to convince it he and his "reactionary backers" favored the Grand Coulee, Bonneville and other power projects and later, at Charleston, W. Va., "sought the votes of the reactionaries by charging the President with being a fellow traveler with the Communists" for sponsoring government corporations and credit agencies as "un-American."

Truman said that if Dewey is not in favor of destroying these services "he was guilty of a cheap political trick when he cited them as proof the President is a fellow traveler."

DEWEY INDORSEMENT

Gov. Dewey, who speaks in Pittsburgh tonight, indorsed a State Department warning to Nazi leaders that they would "pay the penalty for their heinous crimes" if they carried out reported plans to exterminate Poles, Jews and other non-German nationals held in concentration camps.

The Governor, who has maintained a friendly attitude toward Secretary of State Hull throughout the campaign, had no immediate comment on a State Department statement challenging some parts of his foreign policy speech in New York.

The State Department disputed Dewey's assertion that the treaty signed with Romania last month was "no mere military armistice" but an agreement "restoring peaceful relations with Romania."

The department also declared that this department also took part "at all stages" in the negotiations. Dewey said Secretary Hull had declined to comment the day after it was signed "on the ground that the terms had not been received from Moscow in time for study."

James M. Cox, a staunch advocate of the League of Nations which the U. S. senate rejected after the last war, declared "the powers that directed the conspiracy of 1920 control the Republican party still."

The former Ohio governor and Democratic presidential nominee who campaigned in 1920 on a platform calling for participation in the league, urged the re-election of President Roosevelt, saying:

"The Allied nations which are winning the war together must lead in winning the peace together. And that trio, Roosevelt, Churchill and Stalin, whose united leadership is winning the war, are not they, standing together, the best guarantee of the victory for peace for which our people yearn?"

HILLMAN HITS BRICKER

Meanwhile Sidney Hillman, chairman of the CIO Political Action Committee, said today that Gov. Bricker, Republican vice presidential nominee, was making "charges of a candidate gone wild with fear at the sight of the grim spectre of defeat constantly stalking him and his running mate."

Replying to Brickel's Bakersfield, Cal., address, Hillman said in a formal statement:

"His latest charge in Bakersfield, Cal., is an excellent example. He charges that he has been informed that agents of the Political Action Committee have launched a campaign of 'threats and intimidation' to line up labor votes for the New Deal. And he goes on to say that this means that 'workers will lose their jobs, fail to get better jobs, or will be let out when war production ends, or will not get peacetime jobs' if they fail to vote for Roosevelt.

"This is all of a piece with Gov. Bricker's other charges, the charges of a candidate gone wild with fear at the sight of the grim spectre of defeat constantly stalking him and his running mate. If he can't win the votes of labor, he's going to scare them into voting for him. He himself explodes his whole ridiculous thesis by assuring labor in that same speech: 'I want to give you this assurance. We still have a secret ballot in this country. When you enter the voting booth, you enter alone.'"

In Sioux City, Iowa, Secretary of Agriculture Claude R. Wickard said that the Roosevelt administration's "long record of accomplishment in agriculture" assured it the support of farmers.

"The Republican party now asks farmers to believe it thinks the farm program is just wonderful—that it simply wants to make the program better," Wickard said.

"But we must never forget," Wickard said, "that not only did the Republican party do nothing for farmers when it was in power, but that when the Roosevelt administration really tackled the farm program, the Republican party opposed or tried to hamstring nearly every constructive move."

Wickard said that "as a working organization, the Republican party still is dominated by the Old Guard—the same high-tariff, Wall Street, reactionary Old Guard."

Wickard described President Roosevelt as "the best friend agriculture ever has had in the White House."

WASHINGTON, Oct. 19.—(AP) A prediction that President Roosevelt would carry New Jersey by 150,000 votes was made at the White House today by William H. Smathers, former Democratic senator from that state.

Smathers said he told the President that Charles Edison, former Democratic governor of the state, was "in error" when he informed Mr. Roosevelt earlier this week that New Jersey would go for Gov. Dewey.

NEW MILDLY MEDICATED POWDER
AMAZINGLY SUCCESSFUL FOR BATH, CHAFED SKIN, BABY, SUNBURN!
At last, a Talcum unlike any other you've ever tried! Fragrant, new All-Purpose Cuticura Talcum! Use after shower, to end body odor fear; on sunburn, chafed skin, minor rashes, after shaving—soothes, promptly helps relieve irritation. Buy new Cuticura today! Only 25¢

Prompt action is necessary in replying to the attractive offers in The Constitution Want Ads.

Beware Coughs from common colds That Hang On
Creomulsion relieves promptly because it goes right to the seat of the trouble to help loosen and expel germ laden phlegm, and aid nature to soothe and heal raw, tender, inflamed bronchial mucous membranes. Tell your druggist to sell you a bottle of Creomulsion with the understanding you must like the way it quickly allays the cough or you are to have your money back.
CREOMULSION
for Coughs, Chest Colds, Bronchitis

KIDNEYS MUST REMOVE EXCESS ACIDS
Help 15 Miles of Kidney Tubes Flush Out Poisonous Waste
If you have an excess of acids in your blood, your 15 miles of kidney tubes may be overworked. These tiny filters and tubes are working day and night to help Nature rid your system of excess acids and poisonous waste.
When disorder of kidney function permits poisonous matter to remain in your blood, it may cause nagging backache, rheumatic pains, leg pains, loss of pep and energy, getting up nights, swelling, puffiness under the eyes, headaches and dizziness. Frequent or scanty passages with smarting and burning sometimes shows there is something wrong with your kidneys or bladder.
Kidneys may need help the same as bowels; so ask your druggist for Doan's Pills, used successfully by millions for over 40 years. They give happy relief and will help the 15 miles of kidney tubes flush out poisonous waste from your blood. Get Doan's Pills.

For over 20 years . . .
BROOKS
has been headquarters for
BACK-TO-SCHOOL SHOES!

Boys and Girls They're Here!
Shop Brooks First!
A Complete Selection of School Shoes . . . Over 60 New Styles. Shoes for Dress, Play and School! Come and get yours today!

Brown—Black—Patents
Leather or Rubber Soles
Sizes Little 3 to Big 3
FREE SCHOOL TABLETS
$1.98 to $3.49
Brooks has long been the place MOTHERS bring the kiddies for their School Shoes . . . Because HONEST VALUES and a GOOD FIT always prevail.
Come Early for Best Selection of Styles and Sizes—Avoid the Rush!
Free School Tablets
BROOKS SHOE STORE
52 WHITEHALL ST. Next to W. T. Grant Co.

HOLZMAN'S...
FOR THE FINEST IN GIFTS!
ESTABLISHED IN 1897
Holzman's is one of America's Finest Jewelers
A Christmas gift that is not just for Christmas—but for always. A diamond, watch or silver will prove a lasting source of pride and satisfaction when you buy from Holzman's beautiful jewelry selection. Here, too, you will find fine grooms' rings, birthstone rings, handbags by Josef, wallets and many other beautiful gifts.
Divided Payments If Desired

Holzman's
29 BROAD ST., S. W.
"THE HOUSE OF FINE DIAMONDS AND WATCHES"

ACE IN FLASH—Ens. Arthur Mollenhauer, 21, of Santa Barbara, Cal., bagged his first five enemy planes over Formosa October 12, thus becoming a fighter pilot ace in two hours away from his carrier. "They just kept flying in front of me and I just kept my finger on the gun button," he said.

Nurses' Group To Hear Dr. Paty

"Medical Work in China" is the subject chosen by Dr. R. Morris Paty, former head of surgical service in a Changchow, China hospital, for his address to the members of the Fifth District Georgia State Nurses' Association at 4:30 p. m. today at the Henry Grady hotel.

Paty

Appointed medical director of Emory University hospital in January, Dr. Paty returned to America in 1940. He is also associate dean of the School of Medicine at Emory, having done postgraduate work at Emory, Johns Hopkins, New York Post Graduate, Tulane and Harvard universities. Student nurses and friends are invited to attend the lecture.

W. T. Knight, 81, Rail Man, Dies

W. T. (Shorty) Knight, 81, of 1214 Niles avenue, N. W., died yesterday at the residence. A retired trainman formerly with the Southern Railway, he was the father of William T. Knight, city councilman.

Born in Grenville, S. C.; in 1915 he came to Atlanta. He was a member of the Brotherhood of Railroad Trainmen, Lodge No. 886.

Funeral services will be conducted at 3:30 p. m. tomorrow at the Longley Avenue Christian church. The Rev. W. E. Cunningham and the Rev. C. M. Goforth will officiate. The Brotherhood of Railroad Trainmen, Lodge No. 886, will be in charge of burial in Crest Lawn.

Survivors include his wife; a daughter, Mrs. C. L. Vines; three sons, William T. Knight, E. L. Knight, Pvt. Ernest C. Knight, with the Army overseas; 14 grandchildren, four great-grandchildren and several nieces and nephews.

De Ovies To Speak

Dean Raimundo de Ovies will speak at 6:30 p. m. today at the quarterly dinner meeting of the Brotherhood of the Druid Hills Baptist church. He will speak on "The Church in Today's World."

Schedule published as information.

TERMINAL STATION—MA. 4900

Eastern War Time

Arrives—	A. & W. P. R. R.	—Leaves
12:35 am	Montgomery-Selma	8:00 am
12:55 am	New Orl.-Montgomery	6:30 am
1:10 pm	New Orl.-Montgomery	9:30 am
9:55 pm	Montg.-Selma-Local	1:25 pm
8:30 am	New Orl.-Montgomery	6:40 pm
Arrives—	C. OF GA. RY.	—Leaves
3:25 pm	Griffin-Macon-Savannah	8:20 am
7:00 pm	Macon-Albany-Florida	10:15 am
1:15 pm	Columbus	10:30 am
12:05 pm	Macon-Griffin	5:00 pm
7:05 pm	Columbus	6:00 pm
9:00 am	Albany-Tampa-St. Pete	9:00 pm
8:00 am	Macon-Albany-Florida	9:05 pm
7:15 am	Macon-Savh.-Albany	11:00 pm
Arrives—	SEABOARD AIR LINE	—Leaves
8:00 pm	Birmingham-Memphis	6:25 am
4:55 pm	N. Y.-Wash.-Rich.-Norf.	3:00 pm
1:35 pm	Birmingham-Memphis	5:10 pm
8:00 am	N. Y.-Wash.-Rich.-Norf.	6:20 pm
6:30 am	N. Y.-Wash.-Rich.-Norf.	9:45 pm
Arrives—	SOUTHERN RAILWAY	—Leaves
8:25 am	Birmingham-New Orl.	12:15 am
7:30 am	Wash.-New-York-Ash	1:30 am
9:30 pm	Diesel to Brunswick	8:00 am
9:15 pm	B'ham-Kan. City-Meph.	6:00 am
9:20 pm	Det.-Cleve.-Chicago	8:40 am
7:30 pm	Wash.-New York	9:00 am
8:05 pm	The Southerner-N. Orl.	10:20 am
6:45 pm	Jaxville-Miami-St. Pete	12:10 pm
9:05 am	The Crescent	1:35 pm
9:15 am	Rome-Chattanooga	2:30 pm
8:15 pm	Rich.-Wash.-New York	1:55 pm
3:15 pm	Washington-New York	4:00 pm
1:45 pm	B'ham-Memphis	5:30 pm
12:30 pm	Warm Spgs.-Columbus	5:50 pm
11:45 am	Chgo.-Louisv.-Cin.-Det	7:10 pm
10:10 am	The Southerner-N.Y.	8:15 pm
7:55 am	Miami-Jaxville-St. Pete	9:40 pm
7:30 am	Jax.-Miami-Tampa	9:50 pm
7:30 am	Columbia-Charl.-Wash.	10:00 pm
10:00 am	Toccoa-Greenville	10:00 pm

UNION STATION—WAlnut 3666

Eastern War Time

Arrives—	A., B. & C. R. R. STREAMLINER	—Leaves
8:30 am	Waycross-Miami-Fla.	12:28 am
Oct. 2	Every 3d day thereafter	Oct. 1
7:35 pm	Cordele-Waycross	8:30 am
8:55 am	Thomvl.-Douglas-Brwick	9:50 pm
Arrives—	GEORGIA RAILROAD	—Leaves
6:35 pm	Augusta-Charleston	9:00 am
6:35 pm	Florence-Richmond	9:00 am
7:20 am	Augusta-Florence	9:00 pm
7:20 am	Charleston-Wilm'ton	9:00 pm
Arrives—	N., C. & ST. L. RY STREAMLINER	—Leaves
12:18 am		8:40 am
Oct. 7	Every 3d day thereafter	Oct. 6
7:30 pm	Chgo.-St.L.-Nash.-Chat.	11:30 am
7:40 pm	Chatta.-Nash	10:00 am
10:00 am	Chgo-St.L.-Nash.-Chat.	7:40 pm
8:30 am	Chatta.-Nash.-St. Louis	9:30 pm
8:25 pm	Cin.-Chicago-Detroit	9:40 am
Arrives—	L. & N. R. R.	—Leaves
8:30 pm	Knox. via Blue Ridge	8:15 am
8:25 pm	Cin.-Chicago-Detroit	9:40 am
9:20 am	Cin.-Louisville-Chicago	8:00 pm

Every Day, for Over 64 Years... MORE FOR YOUR MONEY at **HIGH'S**

Sportswear Winners for You!

RAYON CREPE SPORTS BLOUSES—Your favorite tailored-like-a-shirt blouse. In white, blue, pink, and maize. Sizes 34 to 46. **3.49**

LONG-SLEEVED RAYON BLOUSES—Smooth-weave rayon crepe blouses with big pearl buttons. White, pink, and maize. 34 to 46. **3.99**

TAILORED SLACKS in SIZES 12 to 42—Smart wide-wale corduroy, man-tailored gray flannel and Kabro gabardine slacks. All colors, all sizes. **2.99** to **4.99**

SPORTSWEAR — HIGH'S SECOND FLOOR

Clearance! MISSES' SPORTS JACKETS

originally 7.99! **5.99**

originally 9.99! **6.99**

Don't miss this! Smart sports jackets reduced for clearance. Solids, plaids, and tweeds. All-wool or wool and rayon combinations. Many with matchmates in our super skirt collection. Sizes 12 to 18 only—be early!

SPORTSWEAR — HIGH'S SECOND FLOOR

SEMI-FITTED softly tailored black wool with cossack collar and rever of gray squirrel. 18½ to 24½.

BLACK WOOL coat with large, luxurious collar of red fox. Semi-fitted. Add 20% Federal excise tax to the price. 12 to 20.

BLACK CREPE with big patches of cerise and Kelly green. Side drape-tie. 14 to 18.

Lovely with Fur

ALL-WOOL WINTER COATS **79.00**

Winter's coming—and our coats are going! So choose your coat now from our superb collection of all-wools touched with fur. Complete size range—12 to 20, 38 to 46.

For That Dressed-Up Look

MISSES' AND WOMEN'S COLORFUL FROCKS **10.95**

For after the game—for dining out—for receiving guests. A wonderful collection of "dress-up" dresses. Crepes, alpacas, romaines. Blacks and colors. 10 to 20, 38 to 44.

Fashion Teamwork for Teens

GIRLS' COATS—For school, for dress, for those Saturdays in town. Smart herringbones, fleeces and tweeds. Teal, wine, and brown. 7-14. **16.98**

GIRLS' RAYON CREPE BLOUSES with dainty Peter Pan collar and large imitation pearl buttons. Famous Joan Lord make. White only. 7 to 14. **2.59**

GIRLS' SKIRTS—Pretty plaids and neat solids in your favorite styles. Red, green, or brown solids. Multicolor plaids. Gored or pleated. 7 to 14. **3.98**

GIRLS' WEAR — HIGH'S THIRD FLOOR

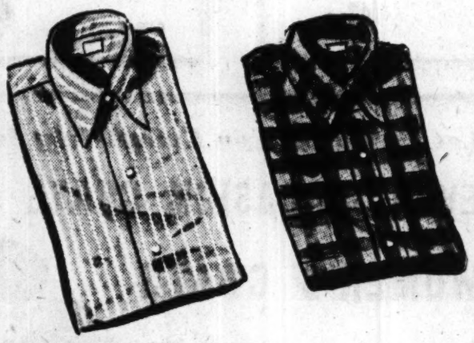

WINGS Shirts for Men!

FINE QUALITY DRESS SHIRTS—Custom-tailored of fine high count fabrics. Non-wilt, guaranteed long-wearing collar. Sizes 14 to 17. **1.75** to **3.00**

"WINGS" SPORTS SHIRTS—Long-sleeved gabardines, cavalry twills and wools. In solids or plaids. Expertly tailored. Small, medium, large. **4.98**

Other Sports Shirts 2.98 & 3.98

Famous "CHENEY" TIES—Fine foulard and twill Cheney ties. Wrinkle resistant. Hand-made resilient construction. Wide range of patterns. **1.00**

MEN'S RAYON PAJAMAS—Luxurious pajamas of amazingly soft, smooth quality rayon. Nationally advertised brand. Coat style in blue, tan, cream, and white. Sizes A, B, C, D. **4.98**

MEN'S WEAR — HIGH'S THIRD FLOOR

"Stockings of Matchless Beauty"

TOWNWEAR

SHEER RAYONS **1.08**

For the uttermost in beauty and service, buy 3 pairs of these amazingly sheer hose—1 to wear, 1 to wash, 1 to dry. Full-fashioned with reinforced foot. Autumn, Harvest Tan, and Suntone. Sizes 8½ to 10½. Mail orders filled!

HOSIERY — HIGH'S MAIN FLOOR

Hansen 4-Button Length

WOMEN'S GENUINE

PIGSKIN GLOVES **3.98**

Most versatile glove you can buy—always smart Pigskin. Beautifully styled—and washable! Good with your coats and suits for any and every occasion. Cork. Sizes 6 to 8.

GLOVES — HIGH'S MAIN FLOOR

"Buys" in our Boys' Department

PREP SUITS for Sizes 12 to 20—Specially tailored for the Beau Brummell of the coke set. Coverts and shetlands. Solids in tan, oxford, blue. Mixtures in gray and brown. **16.98**

JUNIOR LONGIE SUITS—Just like big brother's! Coverts and shetlands in sizes 6 to 14. Long pants, of course. **12.98**

BOYS' MACKINAWS—100% wool. Plain or with convertible zipper hoods. Slate gray and bright plaids. Wonderfully warm. Sizes 6 to 18. **10.98** & **11.98**

BOYS' SLACKS—Nicely tailored of sturdy, long-wearing fabrics. Herringbones, mixtures and solids. Wool content labeled. Sizes 10 to 20. **4.98**

Other Boys' Slacks ..... *2.98 & 3.98*

BOYS' WEAR — HIGH'S MAIN FLOOR

No debate necessary to prove the value of Constitution Want Ads. Phone WA. 6565.

THE RHODES
Atlanta's Most Distinctive Theatre
—NOW PLAYING—
David O. Selznick presents
"Since You Went Away"
Claudette COLBERT · Jennifer JONES · Joseph COTTEN · Shirley TEMPLE · Monty WOOLLEY · Lionel BARRYMORE · Robert WALKER

BUY MORE WAR BONDS!
ATLANTA'S FINEST THEATRES
"Home of Academy Winners"

FOX
THE SOUTH'S FINEST
NOW!
A Riot of Laughter, Suspense, Thrills!
CARY GRANT
in Frank Capra's
ARSENIC and OLD LACE
WARNER HIT!
with RAYMOND MASSEY • JACK CARSON • PETER LORRE
PRISCILLA LANE • EDW. EVERETT HORTON
DON MATHIS at the organ Presents "SHAMROCK SERENADE"
ADDED!
"ABOU BEN BOOGIE" Color Cartoon
Paramount News—"ROME MOB LYNCHES FASCIST"

PARAMOUNT
NOW!
A Miracle of Mirth and Romance!
"HAIL THE CONQUERING HERO"
starring EDDIE BRACKEN with ELLA RAINES
and William Demarest
RAYMOND WALBURN
FRANKLIN PANGBORN
Written and Directed by PRESTON STURGES
PLUS!
"HUNTING THE DEVIL CAT"
Novelty Cartoon
Fox News—"Dramatic Death of Two Fascists"

ROXY
HELD OVER!
She's the gleam in the eye of every G.I.
JAWIE
JOYCE REYNOLDS
ROBERT HUTTON
EDWARD ARNOLD
ANN HARDING
ALSO! PLUTO COLOR CARTOON
Fox News "Lynching of Two Fascists"

CAPITOL
NOW!
2 SENSATIONAL FEATURES!
Exciting! Startling!
Youth RUNS WILD
with BONITA GRANVILLE
KENT SMITH JEAN BROOKS
and
Secrets of a Co-Ed
OTTO KRUGER
TYNA THAYER
Paramount News "Rome Mob Lynches Fascists"

'Arsenic' Still High Among Best Comedies

Minstrel Fun, Antics Of GIs, Problems of Youth on Other Bills

By PAUL JONES

Frank Capra didn't make many changes in transferring it to the cinema, and "Arsenic and Old Lace," which opened yesterday at the Fox, with Josephine Hull and Jean Adair—veterans of the stage production—in the starring roles, still ranks high among the best comedies of all time.

Cary Grant has a larger part in the film version than did Van Heflin in the stagte production, but Grant is no feature player and the Brothers Warner were wise indeed in enlarging on the part, but the balance of the story follows the same general pattern and the sweet old sisters continue their dirty work—that of disposing of a dozen feeble old men by giving them generous potions of elderberry wine, flavored with arsenic—in the same manner in which they did away with thousands of friendless, homeless old men on Broadway.

John Alexander, also of the Broadway cast, is featured in the role of the wacky nephew who thinks he is "Teddy" Roosevelt, and Raymond Massey excels as the insane nephew who engages the old spinsters in a mad race to see who can commit the most murders. Peter Lorre handles well the part of Massey's mad companion.

'Abroad With Yanks' Is Loew's Side-Splitter

"Abroad With Two Yanks," which opened at Loew's yesterday, is another side-splitter, with William Bendix, Dennis O'Keefe and Helen Walker accounting for the hijinks.

Bendix and O'Keefe are two Marines who have taken part in a South Seas campaign. The picture opens as they land at Australia to enjoy a brief furlough. In combat they were pals, but the minute their feet hit the ground, their eyes focus on pretty Miss Walker and from then on it's every man for himself, with the boys invoking many a guffaw as a series of hilarious situations unfold. Of course the boys wind up in the clink, and John Loder, the girl's real beau, wins her heart.

Old Minstrel Days On Rialto's Screen

The nostalgia of the old vaudeville and minstrel days and the songs which made this era one of show business' greatest, provide the color and musical background for the Rialto theater's current attraction, "The Minstrel Man," with Benny Fields in the starring role.

Fields, who gained fame on Broadway and on the stage singing such tunes as "Melancholy Baby" and "Remember Me to Carolina," repeats these tunes in this delightful little musical. It's a story about a minstrel performer who sees his daughter grow up under the tutelage of other people to be a promising young entertainer. Gladys George and Alan Dinehart are featured in supporting roles.

'Conquering Hero' Has Humor, Pathos

If you're in the mood for a dish of humor touched with pathos, then the Paramount's current attraction, "Hail the Conquering Hero," should find a place near the top of your movie menu for the week.

It's the story of a sympathy-arousing youth (the son of a Marine hero of yesterday) whose fondest ambition is to be a Marine hero himself. But the Marines discharge him, breaking his heart until he finds himself unexpectedly returning home as a "Conquering Hero." How? Well, that's the hinge of the plot, as you'll find out to your entertainment.

The picture is written and directed by Preston Sturges, who tickled your sides with "The Miracle of Morgan Creek," and two of its principal characters are Eddie Bracken and William Demarest, who also started in the "Miracle." (C. D.)

Capitol's Twin Bill Shows Youth Problem

The bobby-sox brigade turned out in force yesterday to see the two films dealing with child delinquency which are being offered at the Capitol theater.

The twin bill—"Youth Runs Wild" and "Secrets of a Co-ed" are the movies—concerns the lives of teen-agers who get mixed up with the wrong crowd. Bonita Granville is featured in the former, while Tina Thayer takes the spotlight in the "Co-ed" film.

Emergency Call!

An emergency call for more volunteer workers to complete a quota of winter bathrobes for wounded service men has been issued by the Atlanta chapter of the Red Cross. Volunteers are urged to come to the Atlanta Opportunity school, 417 Piedmont avenue, at 10 a. m. to 4:15 p. m. Mondays through Fridays.

The man who can lay a roof without "laying down" on the job is advertising in the Business Service column on the Want Ad pages of The Constitution.

"Apartments of tomorrow" for people of today. Get more for your money by reading the Want Ads in The Constitution.

DENTIST
DR. I. G. LOCKETT
113½ Alabama St.
Hours: 8 to 6
WA. 1612

TO AMUSE US TODAY

Downtown Theaters

CAPITOL—"Secrets of a Co-ed," at 11:10, 1:34, 3:58, 6:22 and 8:46. "Youth Runs Wild," at 12:17, 2:41, 5:05, 7:29, 9:53.
FOX—"Arsenic and Old Lace," Cary Grant, Peter Lorre, Raymond Massey, at 1:33, 4:04, 6:35, 9:06.
LOEW'S—"Abroad With Two Yanks," William Bendix, Helen Walker, Dennis O'Keefe, 11:00, 12:50, 2:40, 4:30, 6:20, 8:10, 10:00.
PARAMOUNT—"Hail the Conquering Hero," Eddie Bracken, Ella Raines, etc., at 11:41, 1:38, 3:35, 5:32, 7:29, 9:26.
RIALTO—"Minstrel Man," Benny Fields, Gladys George, etc., at 11:52, 1:52, 3:52, 5:52, 7:52 and 9:52.
RHODES—"Since You Went Away," Claudette Colbert, etc., at 3:50, 6:10, 9 p. m.
ROXY—"Janie," Joyce Reynolds, Edward Arnold, etc., at 11:28, 1:26, 3:24, 5:22, 7:20 and 9:18.
CAMEO — "Wyoming Hurricane," and "Tiger Fangs."
CENTER—"Sahara," Humphrey Bogart.

Other Amusements

ROLLERDROME—Skating nightly except Sunday, 7 to 10 p. m.; Saturday 2:30 to 5 p. m.
ANIMAL ODDITIES—Rare and curious oddities on display from 12 noon to 10 p. m. at Alexander and Luckie streets.

Night Spots

ROYAL PALM—60 Peachtree—Open 8 p. m. to 5 a. m. Sunday 7 to 10 p. m.
ANSLEY HOTEL—Rainbow Roof—Dinner-dancing from 6 p. m. to midnight, featuring Morrey Brennan and his orchestra with Elma Olsen, vocalist, and Ramon Torres and his Brazilian band. Owl Room 12 to 3 and 4 to 7, featuring Frances Wallace and Shades of Blue.
HENRY GRADY — PARADISE ROOM—Don Grimes and his orchestra. Dancing nightly. Floor shows at lunch, dinner, Nu Nu Chastain and his trio featured in Dogwood Room, 4 to 7 p. m.
SHANGRI-LA RESTAURANT — (106½ Luckie St.) Dine and dance. Shangri-la orchestra, featuring Rudy Brown. Open 3 p. m. to 8 p. m. No cover charge.
JENNINGS ROSE ROOM—Dining and dancing nightly from 9 to 1 a. m., with Tommy Rosen and his orchestra.
ANCHORAGE (Clermont Hotel)—Dancing from 5 p. m. to midnight. Woody King and his trio featured nightly

Neighborhood Theaters

AVONDALE — "Miss Annie Rooney," Shirley Temple.
BROOKHAVEN—"Gildersleeve on Broadway," and "Avenging Rider."
BUCKHEAD—"Address Unknown," Paul Lukas.
CASCADE — "Secret Command," and "Man from Thunder River."
COLLEGE PARK — "And the Angels Sing," Fred MacMurray.
DECATUR — "In Old Oklahoma," John Wayne.
DEKALB — "Secret Command," Pat O'Brien.
EAST POINT—"Foreign Correspondent," Joel McCrea.
EMORY—"And the Angels Sing," Dorothy Lamour.
EMPIRE—"Bermuda Mystery," Preston Foster.
EUCLID—"Crime School," and "Girls on Probation."
FAIRFAX—"Girls on Probation," Ronald Reagan.
FAIRVIEW—"Dancing Masters," Laurel and Hardy.
FULTON—"Double Indemnity," Barbara Stanwyck.
GARDEN—"Weird Woman," and "Meet the People."
GORDON—"In Society," Abbott and Costello.
GROVE—"Four Jills and a Jeep," Carole Landis.
HILAN — "Roger Toughy, Gangster," Preston Foster.
KIRKWOOD — "Miss Annie Rooney," Shirley Temple.
LITTLE 5 POINTS—"None Shall Escape," Alexander Knox.
PALACE—"This Is the Life," and "Root-in' Tootin' Rhythm."
PEACHTREE — "Chetniks," and "Girl Trouble."
PLAZA — "Slightly Dangerous," Lana Turner.
PONCE DE LEON—"Passage to Marseille," Humphrey Bogart.
RUSSELL—"My Best Gal," Jane Withers.
SYLVAN—"Gaslight," Charles Boyer.
TECHWOOD—"Stars on Parade," and "The Hitler Gang."
TEMPLE—"Lost Angel," Margaret O'Brien.
TENTH STREET—"Crime School," and "Girls on Probation."
WEST END—"Mountain Rhythm," and "Song of the Saddle."

Colored Theaters

81—"Tucson Raiders," Bill Elliott.
ASHBY—"Ghost and the Guest" and "Is Everybody Happy?"
HARLEM—"Western Cyclone" and "Jungle Girl."
LINCOLN—"Silver City Raiders" and "Ghost and the Guest."
ROYAL—"Action in Arabia" and "Sunday Sinners."
STRAND—"Between Men" and "Valley of Vanishing Men."

For the Armed Forces

SERVICE MEN'S CENTER — Edgewood avenue and Courtland street, next to municipal auditorium. Open all the time. Game room. Plenty of beds. Dancing Wednesday, Friday and Saturday nights to 11. Hobby Register lists Atlantans who will share hobbies with servicemen. Go south on Peachtree to Five Points, turn to left on Edgewood three blocks.
OPEN DOOR CANTEEN—Peachtree street, upstairs over S. & W. Cafeteria. Open from 10 to 10. Coffee and doughnuts free.
USO-TA SERVICE MEN'S LOUNGE—Terminal station. Complete information service.
USO-YWCA—37 Auburn avenue, N. E. Open house from 8 p. m. to 10:30 p. m. Monday through Saturday. Dancing, singing, games. Open house Sunday, 3 to 5 p. m. Lounge and swimming for service women.
USO-YMCA—145 Luckie street, N. W. Games, beds, checking service, swimming pool. Dancing Saturday, 8 to 11:30 p. m. Going south on Peachtree, turn right at Luckie street, go four and a half blocks.
USO-NATIONAL CATHOLIC COMMUNITY SERVICE—1200 Peachtree street. Open house Sunday from 3 to 9 p. m. Dance Saturday from 8:30 to 12 p. m.
USO-NATIONAL JEWISH WELFARE BOARD—211 William-Oliver building. Dances, parties, home hospitality, personal service.
USO-SALVATION ARMY—109 Luckie street. Open from 9 a. m. to 10 p. m.
BAPTIST CHURCHES' SERVICE CENTER—108½ Forsyth street, N. W. Fellowship, recreation, refreshments, rest. Daily, 10 a. m. to 10 p. m. Sunday, 3 p. m. to 10 p. m.
USO-DECATUR SERVICE MEN'S CENTER—Sycamore street, Decatur. Open week days, 3 p. m. to 6 p. m. Sundays, 3 p. m. to 10 p. m.
OFFICERS' LOUNGE—Georgian Terrace Hotel. Dancing every Tuesday, 8 to 12 p. m. Open daily and Sunday, 40 a. m. to 10 p. m.
BUCKHEAD SERVICE MEN'S CENTER—3181 Peachtree road. Open 2 p. m. to 11 p. m.
USO-COLORED
USO-TA SERVICE MEN'S LOUNGE—Terminal station. Complete information service.
USO SERVICE MEN'S CENTER—1000 Hunter street, S. W. Open 9 a. m. to 11 p. m. Game room, reading room.

It's MR. BIG SHOW HIMSELF

Benny Fields · Gladys George
MINSTREL Man
Alan Dinehart · Rosalind Keith
Judy Clark · Jerome Cowan · Molly Lamont · John Ratt · Lee Tasses White
RIALTO
NOW PLAYING

★★ Presenting ★★
ARNOLD AND MUSE'S NEW STAR REVUE
With
THE TOP NOVELTY ACT TO APPEAR THIS YEAR
★★ Fayne & Foster ★★
"Something to Talk About"
With
CUBA'S TOP NAME IN DANCERS
★ Caesar & Rosita ★
A New High in Dancing
and
Held Over for the 6th Week
★ Vince Manney's ★
Songs of the Day
and
Lovely to Look at
★ Vivian Newell ★
And the Lovely
Noel Sherman Dancers
★ Don Grimes Or. ★
★ Nu Nu Chastain Trio ★
Lunch—Dinner—Supper
Please Make Reservations
—Now—
Lunches at 85c
Paradise Room
Juddie Johnson, Mgr.
Henry Grady Hotel

The Atlanta Music Club Presents
The Brilliant New York Production of
The MERRY WIDOW
WITH JAN KIEPURA
Produced by the New Opera Co., direct from fourteen months at the Majestic Theatre, New York. Now filling a return New York engagement at the New York City Center Theatre, under the direction of Mayor La Guardia.
Balachine Ballet
Company of 75
AUDITORIUM
Wed., Thurs., Fri., Sat., Dec. 13, 14, 15, 16; 8:30 P. M.
Matinee Sat., Dec. 16, at 2:30 P. M.
Admission, $3.00, $2.40, $1.80, $1.20, Tax Included
RESERVATIONS ACCEPTED NOW AT
CABLE PIANO CO.
235 Peachtree St., N. E.
Phone JAckson 1605

DANCE
at
The Anchorage
Clermont Hotel
Open 5 'Til 12
Enjoy an evening of dancing in a delightful atmosphere.
WOODY KING
and His Trio
Playing Nightly
8:30 'Til 12:00
WINE—BEER
CHAMPAGNE
Visit the Newly Redecorated Anchorage Tonight!

RKO LOEW'S
4 DAYS STARTING WED., OCT. 25th
MESSRS. SHUBERT present AN ALL-STAR CAST (IN A MODERNIZED VERSION OF)
The MERRY WIDOW
FRANZ LEHAR'S IMMORTAL MUSICAL ROMANCE
SPARKLING NEW VERSION By ROWLAND LEIGH & RANDOLPH CARTER—SUPERB SINGING CAST & CHORUS
Tickets on Sale at Muse's. Prices (Tax Inc.) Eve., $3.60, $3.00, $2.40, $1.80. Gallery 60c. Matinees, Wed., Sat., $3.00, $2.40, $1.80, $1.50. Gallery 60c.

LOEW'S
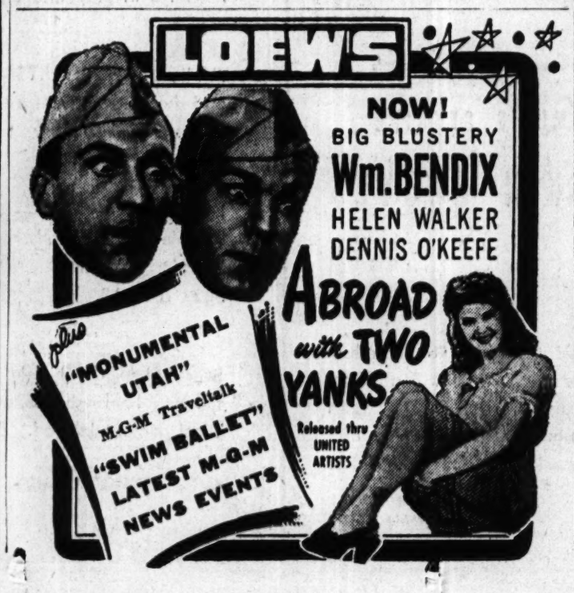
NOW!
BIG BLUSTERY
Wm. BENDIX
HELEN WALKER
DENNIS O'KEEFE
ABROAD with TWO YANKS
Released thru UNITED ARTISTS
plus "MONUMENTAL UTAH" M-G-M Traveltalk
"SWIM BALLET"
LATEST M-G-M NEWS EVENTS

Want to
DANCE
JENNINGS
ROSE ROOM
is the ideal spot for an Evening's Entertainment
• Largest Dance Floor in the Southeast. Cool as an Ocean Breeze.
• Delightful Dance Music
By
TOMMY ROSEN
And His Orchestra
Playing Nightly 9-1 A. M.
Wine, Beer, Champagne, Bar-B-Q, Ribs Chicken
931 Boulevard, N. E.
Convenient to Bus and Carline
VE. 3719

NOW SHOWING
THRU OCT. 22
Alexander St. at Cor. Luckie
ANIMAL ODDITIES
—EXHIBIT—
AS FEATURED BY RIPLEY
Under Large Flameproof Tent.
Giant and Lilliputian Animals From All Parts of the World.
WORLD'S LARGEST LIVING HORSE

Free Open-Air Menagerie
Most Amazing Collection of Rare Animals Ever Shown.
NEB-CUR-HAH
3,000-Year-Old Man From the Valley of the Kings in Egypt.
Funny Monkey Trick House
ADULTS 25c - CHILDREN 10c
PLUS TAX
OPEN NOON TILL 10 P. M.

Shop Today and Saturday in HIGH'S BASEMENT

Men! "More for Your Money" in
"ATLANTA WEIGHT"
ALL-WOOL OVERCOATS
Sizes 35 to 42
16.99

Not too light—not too heavy—but just right for an Atlanta winter. All-wool fleece and twist overcoats. Full-cut and expertly tailored. Rayon lined. And we repeat—all-wool! Brown, blue, gray, and mixtures. Sizes 35 to 42.
BUY NOW—AND USE OUR LAYAWAY PLAN
MEN'S WEAR HIGH'S BASEMENT

Women's Cotton
PRINT GOWNS
1.98
Cotton crepe gowns in dainty floral prints. Full-cut to fit correctly. Easy to launder with no ironing required. Pink or blue prints on white background. 32 to 40.
UNDERWEAR HIGH'S BASEMENT

Outstanding Values for Girls!
COTTON KNIT SWEATERS
Small, Medium, Large
1.69
Your favorite cotton-knit "sweatshirt" cardigans. Wonderfully warm. Navy and copen blue in small, medium, and large sizes.
GIRLS' COTTON SLIPS
Sizes 4 to 14
79c
Straight cut white muslin slips with built-up shoulders. Ruffled skirt.
GIRLS' WEAR HIGH'S BASEMENT

Let Us Outfit You Completely for Fall & Winter!
EVERY-OCCASION COATS AND DRESSES
WOMEN'S COATS
39.00

A wonderful collection! Needle points, boucles, and commodore coats with lovely collars of fox, squirrel, or wolf. Black and soldier blue. Sizes 12 to 20, 38 to 42.
WOMEN'S DRESSES
8.88
Dresses to carry you everywhere in style. Smart crepes, alpacas, and lightweight wools. Pleated, gored, or draped skirts. Blacks, new fall colors, checks and prints. Sizes 12 to 20, 38 to 46.
DRESSES HIGH'S BASEMENT

Constitution Staff Photo—Pete Rotan

INSPECTION—Mayor Hartsfield, members of city council and city leaders yesterday were hosts to the Atlanta Junior Chamber of Commerce and Fulton county, state and federal officials at the official opening of the new quarantine hospital to combat social diseases. Shown, left to right, are Dr. William L. Dobes, who spearheaded the Junior Chamber's drive to control venereal diseases; Hartsfield; James Thurman, vice president of the Chamber; Dr. James F. Hackney, city health department director, and Dr. Edward Armstrong, venereal disease control specialist, who will be the hospital's director.

Georgian Missing, 26 Held by Germans

One Georgian is missing in action, and 26 are reported prisoners of war of Germany, according to latest War Department reports.

Missing:

PFC. CLAUDE L. CHAFIN JR., son of Mr. and Mrs. C. L. Chafin Sr., of 642 Willard avenue, S. W., apartment 2, has been missing in action in France since September 19, the War Department has notified his parents.

Overseas since May, Pfc. Chafin holds the Purple Heart for wounds received in action July 15. After recuperating in a hospital in England, he returned to duty August 15.

Interned by Germany:

LT. WALTER M. ARMISTEAD, son of John Armistead, of Box 946, Atlanta.

PFC. HUGH G. BARBAZON, son of Mrs. Gladys K. Barbazon, of 964 Rupley drive.

SGT. JOSEPH K. BARTHELMESS, husband of Mrs. Joseph K. Barthelmess, of Savannah.

PFC. BOYKIN W. BATES, son of Edward R. Bates, of Augusta.

SGT. CHARLES R. BEATY, son of Mrs. Carrie B. Hall, of Winder.

LT. REESE N. BURKS, husband of Mrs. Elizabeth C. Burks, of Savannah.

PFC. ROGER T. CALDWELL, son of Mrs. Ida J. Caldwell, of Senoia.

SGT. THOMAS F. CALHOUN, son of Mrs. Laura A. Calhoun, of LaGrange.

PFC. WILLIE C. CANNON, son of Mrs. Della K. Cannon, of Pavo.

SGT. ALVIE J. COBB, son of Mrs. Essie M. H. Cobb, of Columbus.

PVT. WILLIAM E. COOK, son of Mrs. Hattie O. Cook, of route 7, Atlanta.

LT. DANIEL J. B. COSGROVE, son of Paul F. Cosgrove, of 2639 Parkside drive.

S. SGT. ADRIAN EARL, son of Mrs. Fern Norton, of Macon.

LT. THOMAS L. ELDER JR., son of T. L. Elder, of 1366 Graham street.

T. SGT. BENJAMIN E. EVANS, son of Mrs. Annie C. Evans, of 245 Dodd avenue, S. W.

LT. SAM L. EVANS, son of Mrs. Eura L. Evans, of Columbus.

LT. THOMAS M. FORT JR., son of Mrs. Gladys D. Fort, of Lumpkin.

PVT. CARL A. GRIFFIN, son of Leon Griffin, of Savannah.

S. SGT. WILLIAM E. HARRIS JR., husband of Mrs. Meldra R. Harris, of Dexter.

PVT. EXTRA C. PERKINS, son of Mrs. Jessie F. Perkins, of Chatsworth.

CPL. WILLIAM J. SHORTT, son of Mrs. Belle C. Shortt, of Waycross.

S. SGT. REESE STEPHENSON, husband of Mrs. Ruby E. Stephenson, of 351 6th street, N. E.

PVT. GLENN K. STRICKLAND, son of Mrs. Fannie S. Strickland, of Dunwoody.

SGT. WILLIAM H. SUTTON, husband of Mrs. Dorothy S. Sutton, of Register.

PVT. RAYMOND W. THOMAS, son of Mrs. Carey S. Thomas, of Waycross.

S. SGT. MAURICE B. WYNN JR., son of Mrs. Sara McKneely Wynn, of Macon.

Farm Bureau Meeting

BLAKELY, Ga., Oct. 19.—There will be a meeting of the Early County Farm Bureau Friday night at 8:30 o'clock in the courthouse, President H. E. Hightower announces. All farmers are urged to attend.

KEEP YOUR HAIR in place. Tame that unruly look. Add lustre. Keep hair well groomed with Moroline Hair Tonic. Large bottle 25c. Sold everywhere.

ICE CREAM
Most popular "year 'round" dessert
AS LOW AS 11¢ a pint
Always pure and delicious. YOU make any flavor in 2 minutes. 20 famous recipes in each package. Please ask your grocer for
LONDONDERRY
835 Howard Street, San Francisco 3, Calif.

New Venereal Hospital In Operation

By HERMAN HANCOCK.

Atlanta's new 378-foot long, 150-bed capacity quarantine hospital established to curb the spread and control venereal diseases is in operatiton this morning. The new facility, working co-operatively with other local health units, will meet the city's needs for years to come, Dr. James G. Hackney, city health director, believes.

The old prison building at the city farm on which the mayor and council expended $40,000 in renovating and equipping, was formally dedicated yesterday when Mayor Hartsfield and members of council were hosts to the Atlanta Junior Chamber of Commerce, city, Fulton county, state and federal officials at opening exercises.

Visitors were served dinner by H. H. Gibson, superintendent of the city prison farm, and his aides, and then inspected the new facility which will accommodate 150 patients at a time and which rounds out a three-year fight for adequate facilities to aid in stamping out social diseases.

James Thurman, vice president of the Junior Chamber of Commerce, which spearheaded a drive for better control methods in the city about two years ago, sat at the speakers' table along with newsmen, physicians and others who had assisted in an educational and publicity campaign which resulted in conversion of the old prison building into the new hospital.

Mayor Hartsfield, who presided as toastmaster, thanked the Junior Chamber and individuals for their assistance.

More than 150 persons attended the opening. Dr. William L. Dobes, one of the prime movers in launching the drive was singled out for praise by Hartsfield and also by members of the Junior Chamber.

"Herd up" that used stove, heater, fur coat, radio, gun, etc., and "corral" cash by advertising them in the Want Ads of The Constitution.

WOLFERT

Continued From First Page

officers in the various "fights to the end" ordered by Hitler from St. Malo on had not had something to do with it. Hitler's commanding officers had sat in the best shelters. As long as these shelters remained impregnable, they had shed the blood of their soldiers with great courage. But when our bullets started knocking on their private doors, I pointed out, they decided that was "the end." The German general was stiff with anger for a moment. Then he relaxed.

"When the play is over," he said quietly, "only the lunatic actor remains on the stage."

It was true in France and in Belgium and it was true during the weeks I spent in Germany that about 70 per cent of the German army felt the play was over and were glad of a chance to get off the stage. Seventy per cent of the German army did not fight for the Siegfried line in the area where we cracked it. They did whatever else a soldier can do on the front line besides fight—run away or surrender. Judging from the news from Aachen, the same thing has been true there. Fatherland or no fatherland, Fuehrer or no Fuehrer, they were quite glad to be taken prisoner and even when we were standing still in the last weeks of September the American First Army was bagging an average of 1,500 prisoners a day.

NAZI MOBILITY

The only way in which the Germans are better off now than they were in Normandy is in mobility. Their army is infinitely inferior to the army we broke and swept up and bagged there. Their air force can no longer put up even as good a losing fight to defend their army's mobility—its bridges, railroads, highways and vehicles—as it did in May, June and July. But autumn weather will help them. Autumn weather will increase relatively the reichswehr's mobility, too, by decreasing ours.

Hitler's famous autobahnen—the greatest military highways in the world—are of considerable value to his hard-pressed reichswehr as long as weather immobilizes our air forces. These roads are 105 to 108 feet wide and, what is even more important, each has running alongside it a good gravel road enabling fast-moving traffic to bypass the big, slow trains of trucks that so often clogged the good highways in Belgium and France that we were using.

But what an air force of the caliber that the United Nations air forces have reached can do to roads and truck transport has to be seen to be credited. Not at any time in the course of this year was there a main highway in France or Belgium that the Germans dared use for truck convoys, except for main roads running through forests where trees closed them off from the sky. This was plain to see by the vast system of slit trenches that the Germans had built to shelter their transportation personnel from our planes. There was a deep, well-built, clearly marked slit trench every 50 feet on every side road I traveled for more than 400 miles from the Normandy beaches past the German border. There were no slit trenches along the main roads except in the Argonne, in the Ardennes forest and in the forest lands south of Aachen.

But while they last those autobahnen will be something the reichswehr will be grateful for.

WHICH IS SAFEST?

Weather and its effect on mobility is the one imponderable in the situation. All other factors are fairly well known. The bulk of the German army has not the guts or the passion to fight to the end. It will fight only as long as it is safer to keep shooting than to surrender or run away. Its reserves are the physical dregs of the nation. At no time during the whole summer was it possible for the Germans to move a single division from either the Russian or the Italian fronts. Its materiel is not increasing. It was short of oil and gasoline and motor vehicles and soft metals for bullets in the summer. There is no sign that it has found more of these stuffs anywhere.

A BETTER BLEND FOR BETTER DRINKS

OLD THOMPSON BRAND

GLENMORE DISTILLERIES COMPANY Incorporated LOUISVILLE, KENTUCKY

Blended Whiskey 86.8 Proof
65% Grain Neutral Spirits

Number 14 in a Davison Series

Honoring

Great American Designers

Gold Cross

Rosette Pump in black suede.

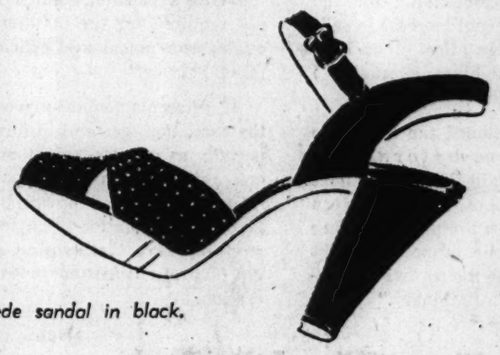

Suede sandal in black.

Famous all over America for fifty years, established in Davison's for fifteen years, Gold Cross shoes are literally the backbone of our shoe department, one of the leading lights in our gallery of famous makes. Made over the youth-giving "Limit" Lasts with the largest selection of individual lasts in the world to choose from, there is no shoe that offers more fashion and value for your 6.95.

On this, Gold Cross Demonstration Week, we are proud to salute the makers of these shoes, proud of their friendship and loyalty to us through the years.

Proud, too, that they are ours exclusively in Atlanta.

6.95

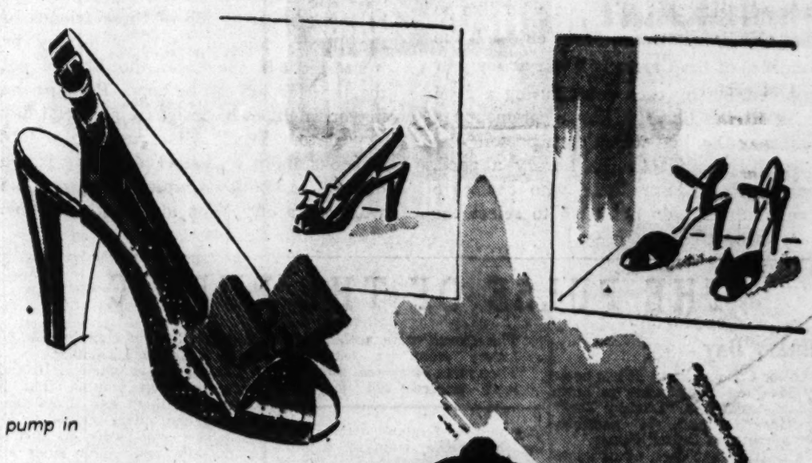

Bareback patent pump in black.

Cobbie Casual Bareback in black or brown suede.

Cobbie tie in suede with alligator calf.

Davison's Gold Cross Shoes, Third Floor

Davison's

THE ATLANTA CONSTITUTION . . EDITORIAL PAGES

CLARK HOWELL
President and Publisher

H. H. TROTTI
Vice President and Business Manager

THE SOUTH'S STANDARD NEWSPAPER · CONSTITUTION · JUSTICE · PROGRESS · ESTABLISHED 1868

FRIDAY, OCT. 20, 1944

RALPH McGILL, *Editor*

RALPH T. JONES, *Associate Editor*

JACK TARVER, *Associate Editor*

Two Billion, 345 Million Pounds of Peanuts

There are three great peanut sections in this country. They are grouped as follows: the Virginia-North Carolina region, the Georgia-Florida-Alabama region and Texas.

These three regions will produce this year the staggering total of 2,345,730,000 pounds of peanuts. Georgia is one of the great peanut states. It will produce this year, according to crop estimates, 812,725,000 pounds of peanuts. Peanuts are bringing about $165 a ton. This means that Georgia peanut farmers will receive this year approximately $64,000,000 in cash. One farmer, with 300 acres in peanuts, already has sold his crop for $48,000. It is a typical story. The peanut farmer has done better with his crop than any other farmer.

He also is being smart. He is donating 25 cents per ton to a fund which will advertise peanuts and do research into peanut uses. The value of the crop to Georgia is obvious. How much better Georgia will fare than is revealed by the figures which show that Georgia produced twice as many pounds as Alabama and more than eight times as many as Florida.

Georgia's general peanut business, such as manufacture of peanut butter, candy bars and packaging of peanuts for sale, is another important factor. We do not merely sell the raw material product as we do with so many of our resources. The value is added in Georgia.

The Constitution congratulates the peanut farmers of the state and the Peanut Council which is so intelligently and successfully advancing the interests of the growers.

No Time for Exorbitant Rates

It is gratifying to note that the Office of Price Administration has joined the fight, led by Georgia Public Service Commissioner Walter R. McDonald, for the elimination of a 10 per cent increase in railroad passenger rates, in effect since 1942, and to block proposed hikes, averaging 5 per cent, in rail freight rates.

The OPA has petitioned the Interstate Commerce Commission, before whom Commissioner McDonald will appear next week as representative of the southeastern states, to do away with the passenger fare increase and cancel the proposed freight rate hike, terming both moves "wholly unnecessary and highly inflationary."

"The railroads have far outstripped industry generally in the rate of profit benefits obtained from the war," declared the OPA's petition. "Such increases are not required for the maintenance of adequate, economical and efficient transportation service."

If, as seems generally accepted, such is the case, then certainly railroad rates, especially as regards freight, should be lowered rather than raised. Too much of our future growth and prosperity depend on favorable tariffs for them to be based on anything save the smallest possible margin of profit consistent with efficient operation.

An Idea for Those Who Like Books

In the column of letters to the editor there appears today a suggestion which we wish to indorse and commend. A young lady suggests that all of us who like to read books and who have enjoyed the facilities of the Carnegie library show our appreciation by each contributing a good book to the library. She recommends a "Library Day" on which each person who can will present to the library a good, current book. For those who desire to contribute but do not wish to select the book there would be the proviso of sending a check to pay for a book. Book prices range from $2 to $3.50. The Constitution does not mean to institute a campaign, believing that the job of those friends of the library and of books who may be interested. If they and the library get together the job can be done. Perhaps the mayor might even designate a special day as "Library Day." All of us owe a debt to books and a well-stocked library is one of the institutions which measure the worth of a city. The idea is a good one.

THE PULSE OF THE PUBLIC

The Constitution welcomes letters from its readers. They must be signed, should not exceed 200 words.

Library Day

Editor Constitution: It has been my idea for many years to have a day designated "Library Day" in Georgia, and, if possible, throughout the United States.

It is true that each of us some day and in some way has derived benefits from the use of a public library. Quite a few libraries are maintained by public funds, which we contribute to indirectly in a trivial manner.

The purpose for which I have in mind in creating a "Library Day" would be for each individual, without working a hardship, and voluntary on his or her part, contribute a book or books of his or her choice, in keeping with the proper type of literature, and/or magazine subscriptions to the library of his or her choice. It may be that the individual would like to contribute funds but would not care to select a book or books, then in this event he would either send cash or check to the library mentioning the book to be purchased with the funds, or permit the library to make the purchase for him. Then, too, it may be the individual would like to start the purchase of a particular set of books, adding a book each year. You may say there will be duplications—of course there will be—but that is okeh because there are numerous times when several sets could be used to an advantage for greater circulation.

"Library Day" would be a step in the advancement of learning, keeping the general public informed on all issues, and a greater number of citizens would avail themselves of the use of the increased accommodations. Let's not forget—the returning servicemen will be glad to know library facilities are improved.

It may be, too, at a later date we could work out some kind of an exchange agreement with foreign countries—bringing the countries closer together through our knowledge.

It is my earnest desire that we have a day designated "Library Day."

JULIET DOWLING.

Atlanta.

Friends In Wales

Editor, Constitution: Ralph Jones' splendid article in Friday's Constitution anent Wales was very timely and interesting to my family and I, as we have recently became very much enthused over the treatment of our soldiers by the Welsh people.

Our young son, Charles H. Jr., who was inducted into the combat engineers two years ago, and was sent to England after finishing his basic training in this country, was stationed at Swansea, Wales, until his unit departed for the Normandy beaches. Our son never mentioned his location in England, but a few weeks after his arrival overseas we received an air mail letter (postmarked Swansea). The message was from Mr. and Mrs. Frank Johns, and contained news relative to our boy.

The Johnses have no children and they virtually adopted our son, entertaining him on weekends, or any other time that a pass could be secured by the soldier. The couple told of regularly accompaning our son to church every Sunday.

The Johnses had planned a birthday party for Charles on his 18th birthday (July 31), but as Mrs. Johns recently wrote: "We woke up one morning in Swansea and—not a single soldier, jeep, truck or any sign of an army remained. It seems they had vanished into thin air."

Then the Welsh folks realized that D-day had arrived and the Johnses wrote that they were very sad and lonely, now that the Yank had departed, but stated that their daily prayers were alway for the safety and well-being of the soldiers whom they had met from America.

We are very grateful for what the citizens of Wales have done and are doing for our soldier lads.

C. N. DELIUS SR.

Decatur, Ga.

Dr. Michael Hoke

Editor, Constitution: "Laugh and the world laughs with you,
Weep, and you weep alone."
How true in most instances.

When many of us hear that a great sorrow has befallen a friend, our hearts are torn with sympathy, and we rush to his aid.

Perhaps he, too, is dazed by grief or too bewildered by shock to realize that we are there.

Then, too soon, we become absorbed in the day-by-day complications of our own lives—half forgetting that our friend is groping a lonely way, over stony paths, toward readjustment.

"Laugh and the world laughs with you,
Weep, and you weep alone"—
How true in most instances!

But never true if one had the rare privilege of claiming Dr. Michael Hoke for a friend.

I think it was when his friends were in deep trouble that he thought of them and loved them most. When others seemed to forget those who were in distress found him near their sides and felt the touch of his consoling hand.

An Atlanta doctor, who had to give up the practice of medicine told Dr. Hoke, for whom he had a warm affection, of the difficulty he was having in adapting himself to the complete change in his life. "I understand," was Dr. Hoke's reply, "I, too, have had the same experience, and I know what it is that you are missing. You are missing the opportunity of being helpful. There isn't a day of my life that I do not long for the joy that a surgeon can find in serving others."

In the passing of this great humanitarian the world has lost a man of rare nobility, and hundreds, like ourselves, have lost a wonderful friend.

Truly it could never be said of Dr. Michael Hoke that his friends wept alone!

LAURA B. SHALLENBERGER,
Atlanta.

Bellyacher

Editor, Constitution: Will you please let me have a little corner, too, in your paper? Just want to say to "Square-Shooter," in Saturday's Constitution, that of all the gripers and bellyachers I have ever read after, Westbrook Pegler tops them all. Why instead of enjoying the greatness and goodness in people it gives him chronic acute indigestion, which keeps him in a constant howl. He seems to have an evil eye.

MRS. J. V. ELEANG
Summerville, Ga.

Why?

Editor Constitution: Pegler says Roosevelt is an enemy of labor. Who was the President who made capital pay labor a living wage? Who cut the working hours from 12 to 8? Why does Pegler hate unions? Because capital can't keep all the money, and the labor is getting money to live and have clothes that's fit to wear. Roosevelt is the only President that has helped a workingman. Pegler can knock Roosevelt and the unions. But Pegler will find out he is wrong. Labor will put Roosevelt back because they will not bite the find that fed them.

THOMAS NYE.
Covington, Ga.

RALPH McGILL

I Knew There'd Be Lots of B-29 Action

In the summer of 1943 I went on my first trip to an American bomber base to a large headquarters well out of London.

They assigned me a cot in one of the huge rooms of the great old house which our Army had taken over. "I'm tired," I said, "and when I am very tired, as I will be before we get to bed tonight, I have been told that I snore. If you have any heavy brass around here keep me at a far distance from his cot."

"The colonel sleeps over there," they said, pointing to a corner. "You won't bother him. He never sleeps when anyone else does."

The Fortresses were going off the next morning. We sat late talking. About midnight a short, grave-looking man walked in. He had on an old sweater and no rank showed. They introduced me to Col. LeMay. He got a lot of papers and went out. We turned in about 2 o'clock and they called us at 4, a hand shaking our shoulder and a brief flash of light doing the job. We dressed in the dark, as not all in the vast room were getting up. It was raw and cold with a heavy ground fog which was almost mist.

We ate the powdered eggs, mixed and scrambled hurriedly so that now and then a lump of dry powder broke between the teeth as one ate them. We gulped the hot coffee and poured more. Sleep was heavy in our eyes. We were half finished when Col. LeMay came in, his eyes deep and red with fatigue and lack of sleep. He took a cup of coffee and went on out.

Out at the field dawn was just coming. The heavy Fortresses were being given a last-minute check and pilots and crew were coming out of the briefing room. Soon the big Fortresses were waddling up to the head of the runways, taking off with a roar and climbing heavily into the sky, laden with bombs and gasoline. The first red rays of sun caught the wings and dew streamed off, iridescent and shimmering for a moment as if unseen hands were shaking out an exotic scarf.

LeMay saw them go and then climbed wearily into a jeep. The driver took him back to headquarters.

"He'll sleep now two or three hours," said the officer with me. See what I meant when I said your snoring wouldn't worry him?"

Technique I nodded, watching the man go. I had heard a lot about him from fliers and ground crews. They gave LeMay credit for the success of our Fortress raids. He had gone on nine of them himself.

He came back with an idea. It was that the Forts could do the job if they were flown compactly so that they presented concentrated fire power at any angle. So, he started the pilots flying in a new formation. He had them fly those big "Forts" as closely packed as if they were fighters. I flew with them on two practice runs over the North sea, and how those pilots sweated! He was severe about it. He would stand for no loosely-flown formations.

The men saw that the formations got them through. More men came back. So, while the discipline of it irked them at times, they knew the value of it. He drilled them over and over, flying them tightly packed so that no fighter could come in at them from any angle without being greeted with massed fire power.

I stayed around days, and nights, watching the meticulous care taken by the man, the long hours over weather reports, the careful planning for each raid.

B-29 A few weeks ago I saw a story and a picture. It said that Gen. Curtis LeMay had been transferred from England to China, where he would take over co-ordination of the B-29 bombing groups.

"Oh, oh, oh," I said to myself. "I know some pilots and crews that are going to sweat harder than ever." I didn't know, and I don't know, what formation and technique he worked out for them. But I can guess.

Anyhow, I just sat back and waited. I knew something would happen. And sure enough, it did. The Superforts began to go more and more frequently. And instead of four or five being lost, one or two or none were lost.

Gen. LeMay went along with them. I'll bet they flew those big ships as closely formed as Thunderbolts. It can be done. It isn't dangerous if the pilot is good. And it really brings the ships back if there are fighters around. If there was just flak I imagine he had other techniques. I don't know.

Anyhow, he and the B-29's, some of them from the Atlanta plant near Marietta, have been giving the Philippines and Formosa a lot of bombing, flying the more than 2,300 round-trip miles with only a day of rest.

I can just see the quiet, grim-lipped, chunky man sitting there in one of them. He is 36, married, has one daughter. He is from Columbus, Ohio. He it was who got the shuttle service going to Africa in 1941.

You keep your eye on the B-29's.

RALPH T. JONES

Airpark and Airport Are Both Essential

The Personal Aircraft Council of the Aeronautical Chamber of Commerce of America, in conjunction with the National Aeronautic Association and with the advice of government agencies, has published a book designed to offer intelligent suggestions to communities which do not want to be left out of the procession of progress when it becomes commonplace for the ordinary citizen to use a private airplane for personal transportation, just as today he uses his private car.

Private flying, the book asserts, is now at the crossroads where automobiling was in the early stages of the Auto Age. Just as soon as the end of the war permits return by the aviation industry to civilian production, sound and economical personal aircraft will pour off the assembly lines and almost everyone in the country will be flying.

It is pointed out that the automobile only became a universal convenience when public roads making auto travel easy and reasonably safe were built. In the early days of the auto it was the mud and roughness of the then roads which, as much as anything, discouraged early motorists.

The system of highways which now nets the United States has proven the best public investment ever made. It has created a new era of economic prosperity.

The same development is envisaged for personal aircraft as soon as the cities, towns and communities provide the necessary equipment. This equipment is airparks.

The Difference The difference between an airport and an airpark is great.

An airport is one of the vast and costly centers of commercial air transport, where fast and speedy commercial air liners come in at all hours of the day or night. Where there is a schedule which must be maintained as rigidly as train schedules, where the average, casual private airplane cannot come in because of the minute-by-minute use of the runways for the fast, scheduled air liners.

The airpark is a convenient, smaller and less regulated landing place, where private planes may drop down and land at any time, and park while their operators attend to their affairs in the neighborhood. Just as, today, we park our automobiles on a parking lot and go about our business.

The landing strips on these airparks, it is recommended, may be in the shape of X's, T's, V's or L's. The surfacing should be turf and they may cost, according to type, anywhere from $6,000 to $250,000.

The most costly are the larger ones, rectangular, with an X landing strip, which should be located in the downtown city area, within a block or two of the main business section. These can be constructed on land cleared of sub-standard buildings and should be so planned as to combine the advantages of the airpark with a park where pedestrians may stroll or rest.

Suburban Airpark Then there should be airparks conveniently located in the suburban or residential areas. These need not be so expensive nor so large as the downtown airparks. Cost is estimated at from $25,000 to $100,000. It is suggested they be in the shape of an L or a V.

Another type is for cities which have quiet bodies of water, such as smooth rivers or lakes, where aircraft equipped with water landing pontoons may land. These are air harbors, equipped with hangars and ramps for the storage of the aerial watercraft.

Then, last of all, are small landing strips, placed adjacent to cross-country highways, away from the cities, where aircraft may land if their operators do not desire to enter the city areas. These, too, are emergency landing parks, to be dotted all over the country. Called flightstops, these need not cost more than $10,000, maybe less. They will be in the shape of T's or L's and will not cost much to maintain.

And there should be an airpark at every holiday resort, where personal aircraft owners may easily land when on holiday.

All these, of course, should be constructed and maintained by the community, through tax money. Just as highways are constructed and maintained from tax money.

Whether a community sees the light or not, such airparks will be commonplace essentials in a few years' time and the city or town which fails to provide them will find itself gradually slipping out of the limelight and deteriorating into one of those forgotten towns. It will be as serious as though the town were, today, on neither paved highway nor railroad.

Do you want to plan now for your community? Write to Personal Aircraft Council, Shoreham building, 15th and 8th streets, Washington 5, D. C.

They will tell you how to create a local committee to push such a program and, in full detail, how to go about it.

The Voice of Experience

ROBERT QUILLEN

Ingredient For Peace

Whether your son or grandson will die of a bullet or a piece of shrapnel in some foreign land depends in large measure on your state of mind and the state of mind of other people like you.

Do you really desire everlasting peace?

Most people seem to think peace can be preserved only so long as Japan and Germany are kept disarmed and helpless, but these two are not the only nations that make war. Check the history of the last century and you will find few years when there was no warfare anywhere on earth.

Peace between nations, like that between our own states, must be based upon the common belief that war is unthinkable.

When statesmen discuss lasting peace, they seem to lack both enthusiasm and deep conviction. They seem to regard it as an impractical ideal that might be attained if we were willing to pay the price; but they frankly doubt the willingness of other nations to co-operate in such idealism, and their fine weasel words boil down to this: "If peace is too much bother or costs too much or interferes too much with our freedom of action, we don't want it."

So long as people feel that way, we'll have no peace. So long as the idea of world peace is debatable, there is little hope of attaining it. We couldn't end slavery and human sacrifice if they were still debatable. An evil thing is doomed only when the common conscience of mankind condemns it—when all rational people hate it and look upon it with horror and loathing, as they look upon sex perversion.

As a man thinketh in his heart, so is he. That rule never fails. If all men in their hearts hate war and desire peace, we shall have peace. But while we regard war as a terrible but unavoidable evil, which may be justified when other means of persuasion fail, we shall have war.

Everlasing peace between nations is as "practical" as certainly attainable as honest money, or incorruptible courts, or freedom from tyranny, or the abolition of dueling, peonage and child labor. Mankind can do what it determines to do.

We can have peace if we are fully determined to end war—if we are as determined to end war as we would be to stamp out a national yellow fever epidemic—if we are determined to end it, regardless of cost, not for 20 or 50 years, but forever and ever, so that future generations will look upon war as we look upon the Atzec practice of sacrificing human beings to placate a savage god.

GEORGIA EDITORS SAY:

GO-GETTER

(Banks County Journal)

Contractors Rucker & Chambers have about finished the Methodist church in Homer. New roof, new weatherboarding, etc. Looks like new and is about as good as new. There has been more improvements made on Methodist property in Homer under the management of Rev. Smith than had been made in many years before. He believes in pushing the business, not the business pushing him.

JACK TARVER

There's No End To Japanese Cruelty

Any doubt which may have lingered as to the true nature of our enemy in the Pacific conflict was wiped out this week.

Any suspicion that accounts of their heartless cruelty were exaggerated, that reports of their barbaric nature were strictly for propaganda purposes, went out the window with an authenticated story from the China-Burma-India theater of unprecedented inhumaneness which violates every accepted tenet of civilized warfare.

Those fiendish, little yellow devils, declares a veteran just returned from long service in the Pacific, have devised a torture which every baseball fan will recognize as the ultimate in savagery.

Fighting, as they were, against an American unit made up largely of natives of Brooklyn, the merciless Japs, to whom nothing is sacred, would daily broadcast major league baseball scores, invariably juggling the National League results so that the Dodgers lost—ofttimes by astronomical amounts—to their arch enemies, the Giants.

This, for my money, is the most vicious torture devised since a St. Louis citizen moved his 18-day dieting wife to an apartment over a bakery.

Tales of San Francisco being occupied, of Detroit being bombed, and of their wives running around with draft dodgers, our warriors can take with a grain of salt. But Tojo has gone too far when he starts taking Dem Bums' name in vain.

GLADSTONE WILLIAMS

Has Governor Dewey Abandoned All Hope

WASHINGTON.—Some of the newspapermen who have accompanied Gov. Dewey in many of his campaign trips over the country report that he has abandoned all hope of winning the election, but is determined to wage as vigorous a fight as possible with a view to holding himself available as a Republican presidential contender again in 1948.

The reports have a plausible ring and would tend to explain the type of campaign Dewey is now conducting.

After starting out in a mild sort of way, the New York Governor has reduced the plane of his campaign to about the lowest level the country has seen since the Hoover-Smith contest of 1928.

Exposed by the administration for repeating one falsehood, Dewey consistently has trotted out another of even greater proportions to support his first misrepresentation. The tactics he is pursuing are those of a desperate man. Under no conceivable circumstances are they counted to gain support for him from the great mass of independent voters of the country.

A typical example of Dewey's tactics is found in the manner he replied to the White House statement over the weekend, showing how he had deliberately lifted single sentences from various statements of government officials and used them in a way to indicate the very opposite from what the officials had intended to say.

The Republican candidate's reply was that the White House statement confirmed everything he had said! No intelligent person could read the two statements without being amazed at Dewey's distortions.

They are not what is to be expected of a candidate for the high office of President.

Dewey stuck his neck out earlier in the campaign by attributing to the administration a policy informally suggested by Selective Service Director Hershey about it being cheaper to keep men in the armed services than it would be to set up agencies to provide them with jobs after the war.

He continues to repeat the charge that this is the administration program, despite the fact that on the very day he made his original charge demobilization plans were announced by the War Department which refuted what he said.

And apparently he has not been impressed at all by the President's reminder that a provision has been incorporated in a bill already passed by congress prohibiting the very thing he says the administration is planning.

Dewey must realize he is defeated, or he would not be guilty of these rank deceptions. Ordinarily the thing for him to have done after sticking his neck out as he did would be to forget the incident, hoping the people would also.

But, no; he comes back again and again with the same nonsense, each time resorting to a bigger falsehood to prove the first.

Now among the Roosevelt haters, of course, it doesn't matter how extravagant a misrepresentation the Republican candidate makes. The bigger it is the more they applaud, willing, as they are, to believe anything against the President.

And so, even though he loses the election, Dewey, through his tactics, will leave the vast majority of his supporters happy over the type of vituperation he dispensed in the campaign.

One of the chief complaints made against Wendell Willkie by the Old Guard in the 1940 campaign was that he did not go after Roosevelt strong enough to suit them. They wanted Willkie to do pretty much as Dewey is now doing. Disappointment over his failure to do so is one of the main reasons why they rejected him this year.

All of this may or may not help Dewey with respect to the 1948 nomination. He evidently believes it will, though causing him to carry a few less states than he might otherwise in the present contest.

DOROTHY THOMPSON

Concerning Revolutionary Justice

Two cases in Italy of punishment of Fascist criminals have obviously disturbed the American correspondent who reported them. The first was the killing by mass violence of the Roman prison director, Donato Carretta, and the second the condemnation to 30 years' imprisonment of the director of the Bank of Italy, Vincenzo Azzolini.

In the first case, the man who had been the jailer of the Roman anti-Fascists, and who was mistaken by some for his superior, Pietro Caruso, was lynched and drowned by the mob. Herbert L. Matthews, of the New York Times, who was present, was understandably horrified. For there is, in truth, nothing more terrible and insulting to human dignity, than the spectacle of a blood-thirsty mob. Mr. Matthews' spontaneous reaction was: This is worse than Fascism! Here he was wrong. Among the atrocities committed by Fascists was the drowning in the Arno river of five liberal lawyers, in the fall of 1925, under circumstances almost exactly parallel—and with the difference that the Florence lynching was organized by the state. And what has been done surreptitiously in the torture chambers of Fascist and Nazi secret police, and in the so-called camps of annihilation, being coldly planned, has a wickedness not to be compared with an outbreak of spontaneous fury and violence in which the tortured hit back at the torturer.

But Mr. Matthews was also disturbed by the trial of Azzolini. Azzolini was accused of sending the entire gold reserve of Italy to the Germans and of making available other funds to Fascist chieftains. Azzolini's defense was that he had acted under orders and that it was not his business to defy the state. Mr. Matthews observed that the court had the nature of a political tribunal rather than a court of law and was disturbed as to the legality of its acts.

Again, in interviewing German prisoners and civilians in German territories occupied by our troops, correspondents have repeatedly asked the same question and received the same reply. To the question: "How could you commit such atrocities or stand by while they were being committed," the answer was: "We did not approve, but we acted under government orders and had we refused would have been shot."

Not one of our correspondents is satisfied with that answer. But the situation presents a very difficult problem, which will become increasingly difficult, in trying war criminals: What is legality? What is law? Can a man be held responsible for laws which were made without his consent and by decree, but which nevertheless had all the appearances and paraphernalia of legality?

One man, and oddly enough an artist and not a lawyer, saw through the crux of this question. That was Toscanini. Living in Italy, under a heavy shadow, he wished to leave, and to do so had to apply to the state for a passport. He refused to do this on the ground that the Fascist government was not a legitimate or legal government but a usurper, and that he would not recognize it. I believe that by hook or crook a passport was obtained for him though he himself wished to risk being shot escaping at the border rather than ask for one.

Similarly, when Karl Goerdeler, the German recently hanged by the Nazis, severed his relations with the state as a civil servant, he did it on the grounds that the Nazi government was not the state, but was the anti-state, a party seizure of illegal power.

Now, if apparent legality is, in essence, illegality, then the supporters of legality are driven into formally illegal actions. The problem of law becomes completely confused. The lawbreaker becomes the supporter of law and the law-abiding its destroyer.

I am, for instance, put to it to imagine under what strictly legal authority Hitler can be tried for anything. In the conscience of mankind it has become a crime to wage an aggressive war, but it is no crime in law. Possibly he could be tried for crimes against the state under the Weimar constitution, still theoretically in existence. But a smart lawyer could make a persuasive case that everything he had done had been formally legal.

Yet this state of affairs is in sharp contradiction to the feeling for justice all over the world.

In such a situation, there is no justice except revolutionary justice. All law rests, in its final analysis, on the state of public consciousness and conscience. The ancient Greeks believed that to kill a tyrant was justice, since tyranny was the negation to justice. The basis of the Swiss law was an illegal act—the killing by Wilhelm Tell of the "Protector" imposed upon the Swiss cantons, whose authority the Swiss would not accept.

It has always been futile to believe that Fascism could be liquidated by the forms of law by which we try ordinary criminals in constitutional states. A new justice has to be born, and a new law created, and it will be born in revolutionary tribunals because there are no other tribunals.

The test of revolutionary justice is always historical, not "legal."

THOMAS L. STOKES,

An Atlanta boy who has become one of the nation's most capable Washington correspondents begins a daily column on this page Monday. Watch for it.

WESTBROOK PEGLER

Michener And the UAW

NEW YORK—The recent national convention of the United Auto Workers of the CIO, voted to remove from office Lew Michener, its regional director on the west coast, who has long been identified with the Harry Bridges, or Communist, faction.

This development in Michener's case, sets in motion a train of thought.

Michener was one of the most violent leaders of the Communist insurrection, so described by President Roosevelt, himself, at the plant of North American Aviation in Inglewood, Cal., in 1940, when the United States was beginning its armament program, an effort beset on all sides by sabotage under Communist union auspices, mainly those of the CIO.

Mr. Roosevelt finally sent the Army to drive off the rioters so that American workers, men and women, could build and learn to build fighting planes. This blockade was not a labor dispute between the company and the employes but, as the President said, an obstruction of the American program of preparedness, directed from a foreign source, Russia being at that time in a state of collaboration with Nazi Germany. The American Communists, who now are found in Mr. Roosevelt's camp, violently co-operating with Sidney Hillman, held the war to be an imperialist campaign and, in the United States, their plan was to hamper conversion from the industries of peace to those of war so that Hitler could beat Britain and then turn, in full strength and, possibly, with Russia's help, against this nation.

After the insurrection was broken, the United Auto Workers saw the political necessity of a mild rebuke to Michener, so he was removed from his position and made ineligible for "elective" office in the union for one year. Then, to circumvent its own order, the union gave him an "appointive" position as assistant to his own successor. In this combination the successor was a stooge, and Michener resumed his old powers after a brief interval. Within a year he was restored to full standing on the national executive body of the U. A. W. and to his old job as west coast director.

Since then, although physically fit, childless, though married, and only 35 years old at present, Michener has received draft deferments on the ground of essentiality in the war industrial effort. Last year he was called for induction but his case was appealed to Washington and Maj. Gen. Lewis B. Hershey, the director of the draft, gave him a deferment in the national interest. Michener, by then, had become a member of the regional War Labor Board.

His essentiality might seem to have ended now with his removal from his latest union job, not at all in rebuke for the North American sabotage or for Communist association, but for internal political reasons arising from factional rivalry within the union. That his deferment will end does not follow, however, and seems unlikely, although millions of other men no more favorably situated financially have been drafted during the long term of his comfortable immunity.

Another UAW celebrity of the same exciting period, Wyndham Mortimer, also was "disciplined" in an outward display of patriotic righteousness and, likewise, was taken care of after a short term in the shadows. Mortimer, as "organizer" for the UAW, helped Michener in the North American job and was formally "dismissed." On November 3, 1941, however, after Hitler had attacked Stalin, he was re-employed by the UAW in Cleveland as an "organizer" at the plant of Thompson Products, manufacturers of equipment for planes and automobiles for the government.

Explaining this action, the president of the Cleveland CIO District Auto Council, said "the boys felt Mortimer should get a break."

Mortimer later bobbed up in Los Angeles as director of the State, County and Municipal Workers and organizer for the Mine, Mill and Smelter Workers, both of the CIO and both known for their tolerance of Communist activities. And less than a month ago, the Los Angeles county branch of the Communist Political Educational Society, elected him a vice president. This society is one of several disguises assumed by the Communist party for the purposes and duration of the New Deal-Political Action campaign, since the party "dissolved" itself and went underground.

A third diligent UAW dignitary who tied up conversion in that critical period is Harold Christoffel, president of the Allis-Chalmers Union, which strangled production of vital equipment, mostly for the Navy, and specifically for the defense of Pearl Harbor, for 76 days in 1941, prior to the German blow at Russia. It was shown that thousands of fraudulent votes were cast in the balloting on the strike but the Department of Justice did nothing to the union or any of its officials.

Christoffel, now 31 years old, is married and has one child but, at last reports, his wife was employed, and he was enjoying an occupational deferment as an "essential" man in war industry, although he was otherwise fit and eligible for war.

R. J. Thomas, the national president of the UAW, was one of the boss unioneers who went to France on a political mission in August to assure the Army men that all talk of strikes and Communistic traitorism in the union movement at home was a pack of lies designed to create disunity and weaken their faith in their commander in chief.

ERIC JOHNSTON

Individuals Versus the State Is Today's Issue

A great duel is under way in the world today. Its issue will determine the basic character and quality of human civilization on this planet perhaps for centuries to come. Though it is part and parcel of the present war, that duel transcends the war in ultimate importance. It is manifest on the surface of affairs in some places, implicit in all places. In our own country it has been at the core of the political and economic turmoil of the two decades between the two world wars, and it may become intensified to the point of a showdown in the years ahead, under the terrific pressures of postwar problems.

I refer to the fateful duel between two conceptions of human existence, two ways of life, that may be summed up in the over-simplified formula: Individualism versus statism.

The contest cannot be identified in terms of party labels or regions, because it cuts across political and geographical lines.

The United States is without doubt the outstanding example of individualism in practice, as well as the greatest champion of the principle, yet there are millions in our midst who yearn for the "planned society" under an omniscient and omnipotent state. Russia and Germany are the foremost examples of statism in action, yet there are millions in those countries who yearn for release from the yoke of an enthroned state.

The history of our epoch makes no sense without this key to its mystery. The age-old struggle between authority and liberty seems to have come to a head. In country after country the principle of authority has triumphed; in others, particularly in America, liberty is still in the ascendant, though harassed and on the defensive as never before in our national career.

Everywhere, it would seem, an answer is being sought to the riddle whether the people own the state or the state owns the people; whether the individual human being or the abstract aggregation of human beings (government, society, the state) is the central element; whether the fullest unfoldment of man or the glory and power of his state is the paramount purpose of existence.

Franklin D. Roosevelt, when he was Governor of New York, showed a keen awareness of the safeguards offered by local as against centralized government. He warned against the "present dangerous tendency to forget a fundamental of American democracy, which rests on the right of a locality to manage its own local affairs, the tendency to encourage concentration of power at the top of a governmental structure, alien to our system and more closely akin to a dictatorship or the central committee of a Communist regime." He topped the warning with a caution that deserves to be inscribed over every American hearth, as a supplement to all fireside chats from high places:

"We have met difficulties before this, and have solved them in accordance with the basic theories of a representative democracy. Let us not at this time pursue the easy road of centralization of authority, lest some day we discover too late that our liberties have disappeared."

Distrust of excessive government power has been so widespread in America, so much a part of the fabric of our everyday beliefs, that until recently it was taken for granted. All parties and groups agreed on keeping the state within bounds, no matter how they might have disagreed on other things. The circumstance that one needs to recall this and to fight down the rising doubts and questions is in itself a system of the totalitarian disease which threatens to infect our body politic.

"The history of liberty," said Woodrow Wilson, "is a history of the limitation of governmental power, not the increase of it. When we resist, therefore, the concentration of power, we are resisting the processes of death, because concentration of power is what always precedes the destruction of human liberties."

History is replete with proofs that concentrated power is not only a corrupting but a self-perpetuating force. Those who acquire it tend to hoard it and to expand it and every opportunity, just as other people hoard and increase their physical possessions.

Superstates, alas, are not administered by supermen. They are obliged to operate through the same kind of human, fallible, self-interested persons as run business and labor unions and other private undertakings. They quickly develop a vested right in their offices, and use their power first of all to protect that right. Invariably they snowball into unwieldly bureaucracies that become a class apart, with interests of their own—not of the people but over the people.

It is surely no accident that free political institutions have always coincided with free economy, with private enterprise. It happens that capitalism requires freedom to live and survive—the freedom represented by an infinite number of separate business decisions, some right, some wrong, some profitable, some failures.

State enterprise must restrict freedom, no matter how idealistic and freedom-loving its administrators. Many of those who started the Communist experiment in Russia honestly believed that "the state will wither away" after a time, once capitalism had been abolished. It did nothing of the sort. Far from "withering away," the Soviet state became ever more centralized and the margins of personal freedom ever more restricted.

We may take it, therefore, that political oppression is not an accidental by-product of state monopoly of economic life but its necessary and inevitable condition. The planners, especially if they are public-spirited, cannot risk the bankruptcy of their plans through interfrenece by popular preferences and prejudices. In the nature of the case, the more total the planning, the more total the power needed to implement it.

Those who wish to substitute over-all government planning and operation for the private-enterprise system are fond of ridiculing the "chaos" of our present economic setup. They point to fluctuations in prices and employment, periods of over-production and under-production, statistics on business bankruptcy, a kind of hit-and-miss process in starting new business, manufacturing new products on an experimental basis, and so on. By way of contrast they refer to the neat statistics, standardization, "controlled" production, and "controlled" consumption with an all-powerful government backed by armies of police and armies of officials to supervise the process.

Yet would any of us exchange our slow, unwieldy democracy for a streamlined police state? Quite aside from an unreasonable distate for regimentation and concentration camps, we know that democracy works.

Out of its seeming chaos a pattern emerges. True, a pattern that arises from below is not so evident to the naked eye as one that is imposed by force from above. But it is there all the same. Out of the clash of many wills, many opinions, many self-interests there comes action that is roughly representative of the general will. The price in inefficiency and delay is minor compared to the price in oppression of body, mind and spirit that must be paid for the streamlined surface unity of the super-state.

Besides, that unity is more seeming than real. Teeming discontents engendered by state tyranny seethe and boil under the surface, threatening to break through. That is why collectivized states must always build up such vast machinery of secret police and other repressive institutions.

That efficiency, too, is more seeming than real. Economic blunders which in a capitalist society show up for all to see are concealed; they can be covered up with lying statistics or political oratory in the totalitarian society. But even granting the most optimistic claims of the super-planners, we prefer our "chaotic" democracy.

ELMO ROPER

Pennsylvania Held Vote Pivot

By ELMO ROPER.

Copyright for The Constitution.

(Elmo Roper, well-known authority on public opinion surveys, conducts the "Fortune" magazine polls.)

By common consent of the politicians, the state of Pennsylvania assumes unusual importance in this year's presidential campaign. In the past, Democrats have been elected to office without carrying the state of Pennsylvania, but since 1824 no Republican has been elected to office who did not win Pennsylvania's electoral votes.

The same condition seems likely to be true this year. Public opinion surveys indicate that Mr. Roosevelt could win without Pennsylvania but that Dewey probably cannot win without that state.

But while it is statistically possible for Roosevelt to win without Pennsylvania, it seems likely that this might prove to be a difficult feat. In short, there are some indications that, for 1944 at least, "as goes Pennsylvania, so goes the nation."

All three of the major surveying groups have made special studies in that state. A summary of all of them would indicate that the election there is close, but with what odds there are favoring Rooseevelt.

A "Fortune" survey now released shows that in a study made during the week of September 25, public opinion on the presidency divided as follows: 50.1 per cent for Roosevelt; 44.1 per cent for Dewey, and 5.8 per cent undecided.

It is significant that the undecided vote is low—probably low enough to permit assumption that it will divide in the same proportions as the positive vote, which would give President Roosevelt a popular majority of 53.2 per cent. In 1940 Mr. Roosevelt carried the state with a popular majority of 53.04 per cent.

Further questions asked during the same study, however, indicate that the President's present lead is not a firm and unshakable one, but is one that could be upset. In short, there are people today leaning to Roosevelt who are not yet definitely committed in their own minds to vote that way and are still playing with the idea of supporting Gov. Dewey.

I would estimate that if all the people in the state of Pennsylvania who are now considering the possibility of voting for Dewey were actually to vote for him he could carry the state by the very close majority of 51.1 per cent.

The only conclusion which can be drawn as the result of interviewing done during the week of September 25 is that the odds definitely favor Roosevelt's winning Pennsylvania, but it's one of the states that could be toppled over if everything breaks right for Dewey. He faces, however, the task of winning over practically everyone who is now considering at all the idea of voting Republican.

A study of the elements which go to make up the Roosevelt and Dewey strengthens in Pennsylvania is of more than passing interest. Pennsylvania is a state of large cities existing alongside of a substantial farming community. It is a state with a mixture of first generation Americans and Americans whose lineage goes back many generations.

Pennsylvania might well be divided into four regions geographically. What might be described as the Pittsburgh area is the strongest of all four areas for Roosevelt. Close behind, however, comes the Philadelphia area. Both of these areas give Roosevelt a substantial majority, and they illustrate the strength he has in large cities all over the nation.

The third area might be described as the anthracite coal area, and the fourth can quite properly be lumped together as "the balance of the state." It is the "balance of the state," strongly rural and quite prosperous, that gives Dewey his best vote. His majority over Roosevelt in that area of the state is exactly as great as is Roosevelt's majority over Dewey in the Philadelphia area.

It may surprise some to know that the second most strongly Dewey area is the anthracite coal region. The feud between John L. Lewis and President Roosevelt has borne fruits—for Gov. Dewey.

We are prone to think in terms of generalities or cliches when we think politically. In general, we think of the prosperous and the business executive as being strongly anti-Roosevelt, and we think of labor as being strongly pro-Roosevelt.

By and large, these generalizations are true. However, nearly a fifth of the prosperous people in Pennsylvania go on record as favoring Roosevelt's re-election. Nearly a third of the factory laborers go on record as favoring Dewey's election. Nearly a third of the professional and executive group say they intend to vote for Roosevelt. A third of the union members expect to vote for Dewey.

These facts may spoil some fine political arguments. It may be embarrassing to some ardent Republican to face the fact that despite his contentions that all the people of "solid standing" are against Roosevelt, a third of the professional and executive group—the highest paid people in Pennsylvania—intend to support Roosevelt.

OLLIE REEVES

Just a Rhyme a Day

"New Jersey Experiment Station develops 'streamlined turkey'."—News item.

Like a fire atop the mountain or a far-off beacon light
Science brings the torch of wisdom in the watches of the night
To show up our superstitions and to help us understand
Men and Nature, as companions, should go walking, hand in hand.
Once they scoffed at men who tampered with the mighty universe
And predicted they would suffer some inevitable curse,
That the skies would crash upon them, that the lightning would descend,
Bringing them a swift destruction, to a charred and smoking end.
But the cold and curious men insert the scientific probe
In the brain-pans of the heavens, in the innards of the globe,
And the things they have discovered altered nearly every plan
That was made in the beginning for the benefit of man.
We can sail beneath the waters, we can take the morning's wings
And cavort across the heavens where the lonely planet sings—
We have snatched the torked lightning from the caverns of the sky
And our ghostly doors fly open with the new electric eye.
High above the tallest buildings, etched against the nightly blue,
Magic signs are advertising products old and products new
Like the fiery words of doom the prophet read upon the wall
To the ancient king who shuddered at the prospect of his fall.
Now they've tangled with the turkey and we wait in much suspense
For the future seems to promise gastronomical events
And we're hoping for a turkey with a meaty upper deck—
One that's somewhat double-breasted, with abbreviated neck.

GALLUP POLL

45,000,000 Expected To Vote

On the basis of latest figures from areas where registration has been completed, including New York city, it now appears that an estimated 45,000,000 civilian voters will turn out to vote on election day.

The armed services vote has been estimated at somewhere between 2,500,000 to 3,000,000. The indications thus are that the total vote to be cast in 1944 will be slightly under the nearly 50,000,000 total of 1940.

A large turnout can normally be expected to help the Democrats but despite this fact, the election on the basis of Institute public opinion sampling surveys look to be almost a toss-up.

While Institute surveys show President Roosevelt having a 51%-49% advantage in the division of popular votes, poll returns now show sentiment so evenly divided in five large industrial states on the eastern seaboard—Massachusetts, Pennsylvania, New York, New Jersey and Connecticut—that a shift of but one or two per cent could throw all of them to Dewey.

Should the Republican candidate take all of these five states which are now at or around the 50-50 line and retain those states where he is indicated to be leading, he would win the election with 287 electoral votes.

On the other hand, if F. D. R. should win these states he could win handsomely in electoral votes even though the division of the popular vote is extremely close percentagewise. His total would be 341 electoral votes to Dewey's 190.

Because the election is likely to be won or lost in these five states, the chief efforts of both parties will be concentrated there between now and election day.

at MOSKIN'S
YOU GET PLENTY OF CREDIT

Save Money on Exquisite FUR-TRIMMED COATS
29.75
New styles... Fine fabrics... Rich colors... Luxury furs— Economy price Easiest terms
ONLY $1.25 A WEEK after regular down payment

Masterbilt quality OVERCOATS & TOPCOATS
Expert tailoring makes for perfect fit, longer wear. Your credit is O. K. here.
29.75
ONLY $1.25 A WEEK after regular down payment
NO CHARGE FOR ALTERATIONS

GIRL'S PRETTY COATS
12.98
ON CREDIT
Fashions that are "just like mother's." Real values.

BOYS' STURDY COATS
14.98
ON CREDIT
Will give a lot of comfort as well as plenty of wear.

Moskin's CREDIT CLOTHING
NO DOWN PAYMENT needed on any items selling at $10 or less for each.
105 Whitehall St., S. W.
NO EXTRA CHARGE FOR CREDIT

• GABARDINE
• It's WOOL LINED
• It's Bond-priced $10.95

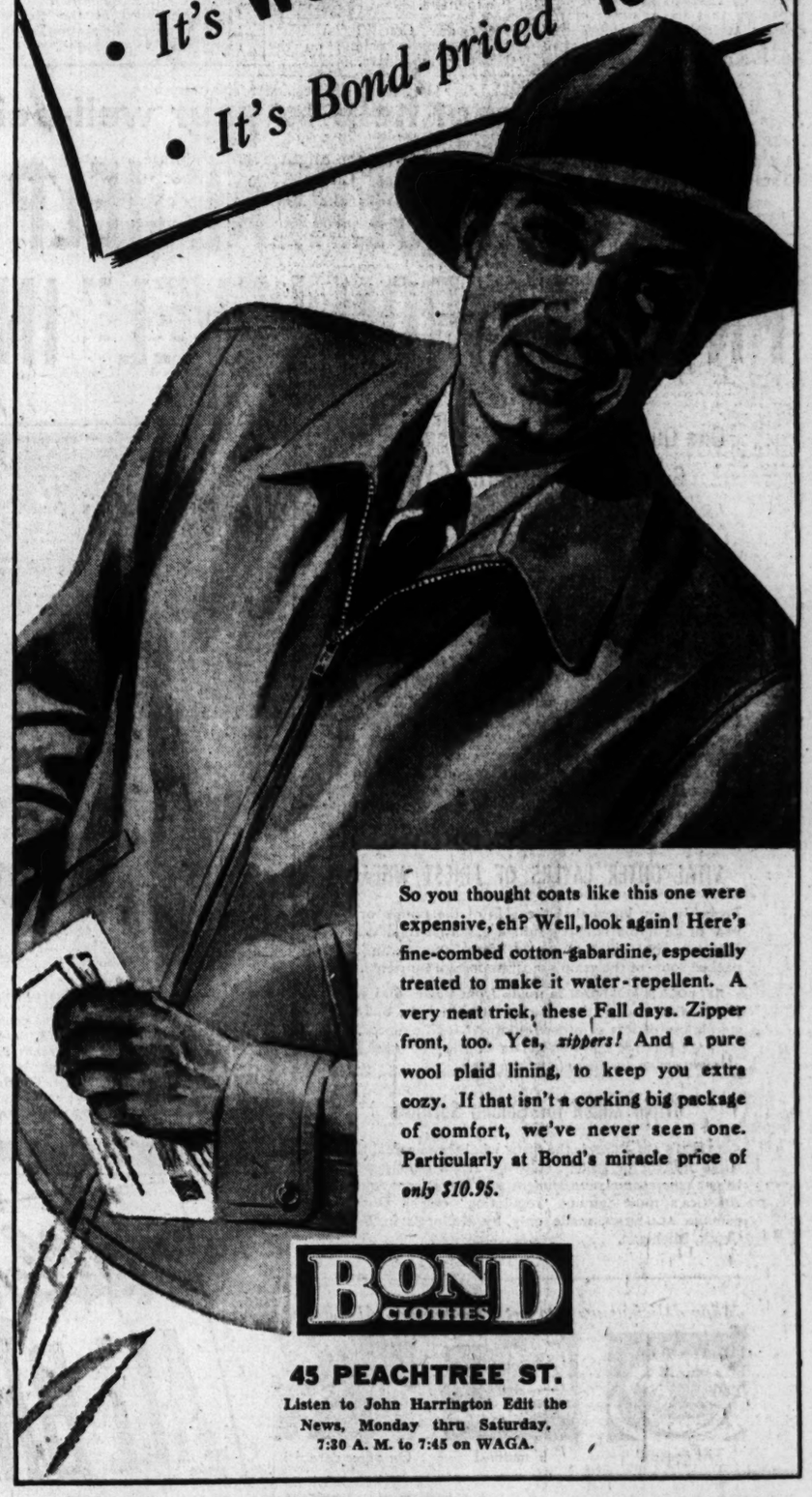

So you thought coats like this one were expensive, eh? Well, look again! Here's fine-combed cotton gabardine, especially treated to make it water-repellent. A very neat trick, these Fall days. Zipper front, too. Yes, *zippers!* And a pure wool plaid lining, to keep you extra cozy. If that isn't a corking big package of comfort, we've never seen one. Particularly at Bond's miracle price of *only $10.95.*

BOND CLOTHES
45 PEACHTREE ST.
Listen to John Harrington Edit the News, Monday thru Saturday, 7:30 A. M. to 7:45 on WAGA.

Another Meeting Slated On Merger of Police Units

By CHRISTINE JONES.

Failing to reach any definite conclusions as to a proposed merger of city and county police departments, the Fulton county board of commissioners agreed to another meeting at 10 a. m. today "to do something about the county police."

Commissioner Clarence Duncan, who insisted upon a meeting today, said he would recommend the adoption of Commissioner Charlie Brown's plan for re-organization and would nominate a member of the county department as chief.

City council's police committee meeting with the commission, attempted to keep out of the county's muddled problem by agreeing to a proposed merger of the two police departments, if details can be worked out.

The county commissioners—who appeared reluctant to express opinions as to the advantages or disadvantages of the merger, voted to take up the problem again at 10 a. m. today, following an accusation by Commissioner Clarence Duncan that "we ought to reorganize our department now, and then think of a possible merger."

DUNCAN OUTBURST

Duncan's outburst came after Alderman Ed A. Gilliam, of the city police committee, asked what stand the commissioners took on the merger.

"I think the time is here when there must take place a consolidation of overlapping functions of the city and county," Chairman I. Gloer Hailey replied to Gilliam's question. "It may take some time to work out the legal end, but a department of public safety or a police board would possibly save money for the community and operate more efficiently. In general terms I am for consolidation."

Mayor Hartsfield, who attended the meeting, pointed out that a number of problems would have to be solved before a consolidation could be perfected.

"This whole merger business seems to me that members of this board are delaying action on police reorganization, which the public is demanding," Duncan charged. "The county is asking the city to pull its chestnuts out of the fire. Let's organize our own department first, then talk about a merger. I make a motion that we meet at 10 a. m. today, elect a county police chief and settle this thing."

"NO DELAYING"

"We haven't been delaying anything," Commissioner Ed L. Almand retorted. "We met with the city officials to discuss this resolution of the League of Women Voters. I don't want to be stampeded into reorganizing our department."

"The implication has been made by my colleague that dilatory action has been taken on the part of this board," Hailey accused. "I am anxious for reorganizing our department and I think we're making progress."

Duncan charged as the meeting broke up that the minutes of the board's last meeting—which concern the qualifications of chief of police—have been changed. The minutes state that the qualifications should include five years' police experience, with one year of experience as an officer with the rank above patrolman. The commissioner said the one year's experience was in relation to an officer holding the rank of lieutenant or above.

Although the matter was not publicly introduced, a petition—signed by a large majority of the county police—asking that Chief George Mathieson, who has tendered his resignation effective March 1, be retained as chief during the department's reorganization, was presented to Frank R. Fling, clerk of the commission.

It was rumored yesterday that an effort would be made today to name Acting Lt. C. E. Mitchell without any examination held.

BARRETT RESOLUTION

The commission unanimously accepted a resolution introduced by Commissioner Ellis Barrett, chairman of public works, to remodel the River convict camp, on the south side, and to establish there a segregation camp for deserving prisoners. It also was agreed that the Sandy Springs convict camp, located on the north side, be abolished.

The resolution was adopted, following a special presentment by the Fulton county grand jury, favoring segregation and the abolishment of the Sandy Springs camp. The jury's presentment also recommended that a vocational trade school should be set up in the segregation program, to rehabilitate deserving prisoners.

Constitution Staff Photo—B. W. Callaway

IT MAY BE SMALL, BUT IT'S POWERFUL—Dean Morrough P. O'Brien, of the University of California, explains to Naval Trainee Frank H. Gurry that this small radio antennae serves the same purpose as the familiar radio tower. O'Brien, who will deliver the commencement address at Georgia Tech today, was discussing the tiny radio set with Gurry in the electrical engineering laboratory during a tour of the Tech campus.

Golder Discusses Servicemen's Aid

Selective service boards through a reverse of draft procedure should be able to channel discharged servicemen into jobs for which they are fitted, Maj. B. M. Golder, of Washington, national selective service personnel director, said here.

Speaking before a meeting at the Ansley hotel of personnel managers of Georgia cotton mills, Maj. Golder expressed belief that the relocation of veterans could be done by selective service boards with a minimum of confusion and error if business and industry co-operates.

He stated that approximately 75,000 volunteer workers are serving on draft boards over the nations and added that each one of these boards is charged with the responsibility of seeing that every veteran gets the kind of job he ought to have.

Every day Constitution Want Ads start many people on the highway to happiness.

ONE WAY TO SAY 'GOOD MORNING'

GROTON, Conn., Oct. 19.—(AP)—A Navy fighter plane glanced off a house rooftop early today in a crash landing, tearing the blanket from the bed of a sleeping two-year-old child who escaped with only minor scratches.

The Navy public relations office announced the crash at Boston, and reported that Connecticut state police found the missing blanket in the wreckage of the plane in a nearby school yard where the craft came to rest after colliding with the side of the school.

The child, Margaret Morton, was buried in plaster and debris until her father, Thomas, dug her out, frightened but unharmed.

The pilot, sole occupant of the single-seater plane, was slightly injured and was taken to the hospital at the New London submarine station. His name was not revealed.

Educator Sees Continuing Need For Engineers

Partially trained engineering workers, pushed too rapidly into responsible positions because of wartime demands, will have a tough time competing for engineering jobs after the war, believes Murrough P. O'Brien, dean of engineering at the University of California.

O'Brien, who will discuss "Postwar Opportunities in Engineering" at Georgia Tech commencement exercises at 5:30 p. m. today, foresees no oversupply of competent engineers. He believes, however, that many men with only partial training, who consider themselves engineers, will be unable to meet postwar competition for jobs.

O'Brien has served on the faculties of Purdue and the Royal College of Engineering at Stockholm, as well as on the staff of the University of California, where he succeeded Col. Blake R. Van Leer, president of Tech, as professor of engineering 15 years ago. He has received the Freeman Traveling Scholarship for study abroad.

RELIGIOUS NEWS

METHODIST

NEW HOPE—W. J. DeBardeleben, pastor. 11 a. m., "The Church of Tomorrow"; 7:30 p. m., "Visions of Youth."

TRINITY—Rev. Irby Henderson, pastor. 11:15 a. m., "Wonderful Walkers."

CENTER HILL—G. L. Hickman, pastor. Services, 11 a. m. and 7:30 p. m.

GRACE—J. S. Thrailkill, pastor. 11 a. m., sermon; 7:30 p. m., "Evangelistic."

WARREN CANDLER—Paul Gunnells, pastor. 11 a. m., "Repairing the Church"; 7:30 p. m., Dr. Wallace Rogers.

HAPEVILLE—L. B. Jones, pasotr. 11 a. m., 7:30 p. m.

INMAN PARK—Rev. Peter Manning, pastor. 11:30 a. m., "The Seeking Christ"; 7:30 p. m., "The Approachable Christ."

CAPITOL VIEW—M. C. Stratton, pastor. 11 a. m., "The Lord Our Guide"; 7:30 p. m., "Three Great Things in Human Life."

FIRST—Dr. Pierce Harris, minister. 11 a. m., "In the World We Build"; 8 p. m., "Judge—I Thought She Was at a Neighbor's House."

EAST POINT AVENUE—W. M. Bishop, pastor. 11 a. m., "I Believe in the Holy Catholic Church"; 8 p. m., "I Believe in the Communion of Saints."

BETHANY—Frank Quillian, pastor. 11 a. m., sermon to children; 7:30 a. m., "The Sixth Beatitude."

GRANT PARK—C. A. Hall, pastor. 11 a. m. and 7:30 p. m., Rev. E. M. Wise.

EAST POINT (FIRST)—Rev. E. C. Wilson, pastor. 11 a. m., Rev. Stewart Smith; 7:30 p. m., Rev. Joseph Smith.

MARY BRANAN-SYLVAN HILLS—Marvin Warwick, pastor. 11 a. m., 7:30 p. m.

HAYGOOD MEMORIAL—Dr. Luther Bridgers, pastor. 11 a. m., Dr. Bridgers; 7:30 p. m., Dr. H. B. Trimble.

STEWART AVE.—11 a. m., "Why I Am a Christian;" 7:30 p. m., "The Christian Home."

PARK STREET—Dr. E. Nash Broyles, pastor. 11 a. m., "Yet for Love's Sake;" 7:30 p. m., "Father, Forgive Them."

ST. JOHN—C. B. Cochran, pastor. 11 a. m., "How To Maintain a Christian Experience;" 8 p. m., "Envy."

OAKLAND CITY—Roger W. Stone, pastor. 11 a. m., "The Ministry of the Holy Spirit;" 7:30 p. m., "The Ploughman and the Ploughing."

DECATUR (FIRST)—George M. Acree, pastor. 10:55 a. m., "The Love-Filled Life;" 7:30 p. m., "A More Convenient Season."

FOX ST.—Rev. A. M. Wade, pastor. Services 11:15 a. m. and 7:30 p. m.

EPWORTH—Rev. W. G. Henry Jr., pastor. 11 a. m., "Jesus in Every Day Life;" 7:30 p. m., "Our Shadows Fall."

PEACHTREE ROAD—Nat G. Long, pastor. 11 a. m., "The Truth Shall Make You Free."

McKENDREE—J. Douglas Swagerty, minister. 11 a. m., "God's Call to Moses;" 7:30 p. m., "The Squandered Birthright."

PATTILLO MEMORIAL—S. D. Cherry, pastor. 11 a. m., Rev. W. D. Spence; 7:30 p. m., Rev. Spence.

UNDERWOOD — George W. Barrett, minister. 11 a. m., "Follow Me;" 7:30 p. m., sermon.

DRUID HILLS—Dr. Eugene C. Few, minister. 11 a. m., "The Greatness of Our God;" 7:30 p. m., "The Fifth Commandment."

BAPTIST

WEST END—Rev. John L. Waldrop, minister. 11 a. m., "The God of This World"; 7:30 p. m., "A Door Opened in Heaven."

INDIAN CREEK—Rev. L. B. Husten, speaker. Services at 11 a. m. and 7:30 p. m.

CENTRAL—Paul A. Meigs, pastor. 11 a. m., "Our Rule of Faith"; 7:30 p. m., "The Passing Harvest."

CAPITOL VIEW—Dr. W. Lee Cutts, pastor. 11 a. m., "Heaven and the Way There"; 7:30 p. m., "Will We Know Each Other in Heaven?"

MORELAND AVENUE—T. T. Davis, pastor. 11 a. m. and 7:30 p. m.

EDGEWOOD—Dr. Lester A. Brown, pastor. 11 a. m., "Three Times Did Jesus Weep"; 7:30 p. m., "Palestine."

FIRST (COLLEGE PARK)—Dr. James L. Baggott, pastor. 11 a. m., "Our Baptist Program"; 7:30 p. m., sermon.

CLEVELAND AVENUE—Rev. Ernest H. Abernathy, pastor. 11 a. m., 7:30 p. m.

DRUID HILLS—Louie D. Newton, minister. 11 a. m., "What Must I Do To Be Saved?" 7:30 p. m., "Fools Make a Mock at Sin."

DECATUR (FIRST)—Dr. Dick H. Hall Jr., pastor. 11 a. m., "Disciples Were Called Christians"; 8 p. m., "Zacchaeus."

CAPITOL AVENUE—Marshall Nelms, pastor. 11 a. m., 7:30 p. m.

BELLWOOD—Retho S. Manning, pastor. Fulton County Singing Convention.

MORNINGSIDE—Rev. James P. Westberry, pastor. 11 a. m., "Revival Cooperation;" 8 p. m., "Secrets of a Successful Revival."

TEMPLE—Rev. George N. McLarty, pastor. 11 a. m., "Loathing Heavenly Manna;" 7:30 p. m., "The Pauline Gospel."

NORTH ATLANTA—C. C. Buckalew, pastor. 11 a. m., "Where Is Thy Brother?" 7:30 p. m., "Back to Bethel."

SECOND (East Point)—Homer L. Felsom, pastor. 11 a. m., "Heirs of God;" 7:30 p. m., "The Chief Among Ten Thousand."

NEW HOPE—J. W. Williams, pastor. Services, 11 a. m. and 7:30 p. m.

EAST SIDE TABERNACLE—William L. Ross, pastor. 11 a. m. and 7:30 p. m.

PARK AVENUE—L. E. Smith, pastor Services 11 a. m. and 8 p. m.

SECOND-PONCE DE LEON—Dr. Ryland Knight, pastor 11 a. m., "The School of Life;" 7:30 p. m., "The Lord Is My Helper."

IMMANUEL—John V. Ray, pastor. 11 a. m., "The Excuses of Moses;" 7:30 p. m., "Is the Anti-Christ Now on the Earth, and Will He Soon Be Manifest?"

OAKHURST—Lewie Harrison Miller, minister. 10:30 a. m. and 7:30 p. m.

HAPEVILLE (First)—Z. E. Barron, minister. 11 a. m., "So Great Salvation;" 7:30 p. m., "Fall of Man."

CHURH OF CHRIST

EAST POINT—Lee E. Rawlings, minister. 11 a. m. and 8 p. m., John O. Dillingham.

WEST END—Howard R. Allen, minister. 11 a. m., "The Lord Is Our Life;" 7:30 p. m., "That Which Is Just and Equal."

NORTHWEST—11 a. m., "Christian Motive;" 7:30 p. m., "A Great Inconsistency."

1023 HEMPHILL AVENUE—"Lord's Supper," 11 a. m.

SEMINOLE AVE.—J. M. Powell, minister. 11 a. m. and 8 p. m., sermons by minister.

ASSEMBLIES OF GOD

PONCE DE LEON AND PIEDMONT—Rev. Ralph Byrd, pastor. 11 a. m. and 7:45 p. m.

CAPITOL AVE.—Rev. Edgar W. Bethany pastor. 11 a. m. and 7:45 p. m.

WASHINGTON ST.—Rev. L. G. Gilmore, pastor. 11 a. m. and 7:45 p. m.

CHEROKEE AVE.—Rev. J. M. Bell, pastor. 11 a. m. and 7:45 p. m.

CHESTNUT ST.—Rev. Armando Valdez, pastor. 11 a. m. and 7:45 p. m.

GORDON ROAD—Rev. Gerald Pruett, pastor. 11 a. m. and 7:45 p. m.

LUCILE AVE. (West End)—Rev. Bert Mazleton, pastor. 11 a. m. and 7:45 p. m.

CATHOLIC

CATHEDRAL OF CHRIST THE KING (2699 Peachtree Road, N. E.)—Rt. Rev. Msgr. Joseph E. Moylan, rector. Sunday masses 8, 9, 10, 11, 12 and 3 o'clock in the afternoon; weekday masses, 7, 8 and 8:45 a. m. Confessions on Saturday from 4-5 and 7-8 p. m.

IMMACULATE CONCEPTION (Hunter St. and Central Ave.)—Rev. Joseph R. Smith, pastor. Sunday masses 8, 9:30, 11:15 and 12:15 o'clock, weekday mass at 8:30 a. m. Confessions on Saturday from 4-6 and 7-8 p. m.

SACRED HEART (338 Ivy St., N. E.)—Rev. Edward P. McGrath, S. M., pastor. Sunday masses 7, 8:30, 9:30, 10:30 and 12 o'clock; weekday masses 6:30, 7, 7:30, 8 and 8:30 a. m. Confessions on Saturdays, eve of first Fridays and holy days from 3:30-6 an d7-8:30 p. m., also before and during all the masses. Miraculous Medal Novena every Monday at 8:30 and 7:30 p. m.

SAINT ANTHONY'S (Gordon and Ashby Sts.)—Rt. Rev. Msgr. Joseph F. Croke, pastor. Sunday masses 7, 8, 9:15 and 11 o'clock; weekday masses 7 and 8:30 a. m. Confessions on Saturday from 4:30-6 and 7-8 p. m. Miraculous Medal Novena at 8 p. m. Monday.

SAINT THOMAS MORE (Decatur Woman's Club, 342 Ponce de Leon Ave., Decatur, Ga.)—Rev. Thomas L. Finn, pastor. Sunday masses 8, 9:30 and 11:15, with adult discussion meeting after the 9:30 mass.

OUR LADY OF LOURDES (25 Boulevard, N. E.)—Rev. F. J. Weiss, S. M. A., pastor. Sunday masses 7, 10 and 11:30 a. m., with benediction after the 11:30 mass. Weekday mass at 7 a. m. Confessions on Saturday from 5-6 p. m. Novena to Christ the Worker at 8 p. m. Tuesday.

CONGREGATIONAL

CENTRAL—Rev. Thomas Anderson, minister. 11 a. m., "Those Who Bear False Witness About Our God."

CENTER—Rev. J. E. Cook, minister. Worship and sermon at 11 a. m.

PRESBYTERIAN

FIRST—Dr. William V. Gardner, pastor; 11 a. m., worship.

COVENANT—Dr. Herman L. Turner, minister; 11 a. m., laymen's Sunday; addresses by Cherry L. Emerson and J. S. Roberts.

PRYOR STREET—Dr. Sidney G. Gates, minister; 11 a. m., "The House in Thy Heart"; 7:30 p. m., "Glorious Living in Perilous Times."

GORDON STREET—Rev. Thomas M. Johnston, minister; 11 a. m., "The Statue of Liberty"; 7:30 p. m., "God's Relation to His People."

BARNETT—Rev. Sidney Anderson Jr., pastor; services at 11 a. m. and 7:30 p. m.

PEACHTREE ROAD—Rev. E. T. Wilson, pastor; 11 a. m., "The True Church."

GEORGIA AVE.—William C. Sistar, minister; 11 a. m., "An Ungathered Harvest"; 7:30 p. m., "One Thing I Know."

DRUID HILLS—Dr. Wallace M. Alston, minister; 11 a. m., "The Menace of Tomorrow"; 7:30 p. m., "The Appeal of Christ Through Intelectual Groping."

WEST END—Harry B. Wade, minister; 11 a. m., "The City of God"; 7:30 p. m., "Christ in His Works."

EMORY—Donald B. Bailey, pastor; 11 a. m., "The Superiority of the New Ministry"; 8 p. m., "Jesus' Understanding of Man."

MORNINGSIDE—Rev. A. V. Gibson, minister; 11 a. m., "The Way of the Wise."

CAPITOL VIEW—Dr. S. A. Cartledge, supply pastor; 11 a. m., "Judge Not"; 7:30 p. m., "Studies in Revelation V."

INGLESIDE—Wilds Scott DuBose, pastor; 11 a. m., "How Love Your Enemy? Why?; 7 p. m., "The Larger Evangelism."

NORTH AVENUE—Dr. Vernon S. Broyles Jr., minister; 11 a. m., and 7:30 p. m.

WESTMINISTER—Dr. Ferguson Wood, minister; 11 a. m., "When Gadgets Become Gods"; 7:30 p. m. "Parables of Jesus—Children in the Marketplace."

EPISCOPAL

CHURCH OF THE EPIPHANY—Rev. Sumner Guerry, rector. 8 a. m., holy communion; 11 a. m., prayer and sermon; 7:30 p. m., evening service.

ST. LUKE'S—Rev. J. Milton Richardson, rector. 9 a. m., holy communion; 10:45 a. m., church school; 11 a. m., prayer and sermon by Mr. Richardson.

CHURCH OF INCARNATION—Rev. Marshall J. Ellis, acting rector; 8 a. m., holy communion; 11 a. m., morning prayer and sermon; 8:15 p. m., wartime service intercession.

HOLY COMFORTER—11 a. m., morning prayer, William J. Whitfield, and 7:30 p. m., holy communion, Rev. Elton Saula.

CATHEDRAL OF ST. PHILIP—Rev. Raimundo de Ovies, dean. Prayer and sermon, 11 a. m., by Dean De Ovies.

CHURCH OF OUR SAVIOUR—Rev. Samuel C. W. Fleming, pastor. 7:30 a. m., holy eucharist; 9:30 a. m., holy eucharist and instruction; 9:30 a. m., kindergarten; 11 a. m., holy eucharist and sermon.

ALL SAINTS—Rev. James E. Savoy, supply rector. 8:30 a. m., celebration holy communion; 11 a. m., morning prayer and sermon by Bishop Walker.

HOLY TRINITY—Rev. Charles Melding, rector. Holy communion, 8 a. m.; prayer and sermon, 11 a. m.

ST. JOHN'S (College Park)—J. Leon Malone, rector. 9 a. m., holy communion and sermon; 11 a. m., morning prayer and sermon.

CHRISTIAN

PEACHTREE—Robert W. Burns and Lamar Hocker, pastors. 11 a. m., "Am I My Brother's Keeper?" 8 p. m., "Supplication."

GRANT PARK—Rev. Al. C. Peacock, pastor. Preaching, 11 a. m., 7:30 p. m.

FIRST—10:50 a. m., sermon by the Rev. William O. Foster; 7:30 p. m., sermon by T. F. Hemminger.

LIBERAL CATHOLIC

THE CHURCH OF ST. MICHAEL THE ARCHANGEL (2286½ Peachtree Street, N. E., Second Floor)—10:15 a. m., Sunday school, adult study class; 10:45 a. m., holy eucharist, missa cantata and sermon, "The Serenity of Heaven."

SALVATION ARMY

TEMPLE CORPS—(84 Ellis Street, N. E.)—11 a. m., holiness meeting; 7:45 p. m., salvation meeting.

FULTON CORPS (164 Carroll Street.)—11 a. m., Capt. Harold Bobins, speaker; 7:45 p. m., Lt. Kathryn Ripley, speaker.

BELLWOOD CORPS (775 Bankhead Avenue, N. W.)—11 a. m., Maj. Joseph Kirkman, speaker; 7:45 p. m., Maj. Joseph Kirkman, speaker.

LAKEWOOD CORPS (Richmond and Whatley Streets)—11 a. m., Rev. and Mrs. S. Patterson, speakers; 7:45 p. m., Rev. and Mrs. S. Patterson, speakers.

PRIMITIVE BAPTIST

BETHANY—Elder J. A. Monsees, pastor. Preaching, 11 a. m., 7:30 p. m.

CHURCH OF NAZARENE

FIRST—11 a. m. and 8 p. m., Dr. R. T. Williams.

EVANGELICAL AND REFORMED

ST. JOHN'S—H. A. Dewald, pastor. 11 a. m., worship.

LUTHERAN

CHURCH OF MESSIAH—Dr. Delmon A. Sox. Worship, 11 a. m.

CHURCH OF REDEEMER—Dr. John L. Yost, minister. 11 a. m.

MAYES WARD CHAPEL (Marietta)—7:30 p. m., Dr. John L. Yost, speaker.

OTHER CHURCHES

UNITY CENTER—11 a. m., "A Faith to Live By."

JEHOVAH'S WITNESSES—7:30 p. m., "Seek Ye First the Kingdom."

BOHA'I (1247 Sells Avenue)—8 p. m., "The Return of the Prophets of God," speaker, Miss Olga Finch.

ATLANTA TABERNACLE—T. J. Spier, pastor. 11 a. m., "Crowning Day;" 7:30 p. m., "The Ten Commandments—the Second—"No Images or Likenesses in Worship!"

Bank Clearings

Bank clearings for yesterday totaled to $31,100,000, compared with $23,900,000 for the corresponding day last year, the Atlanta Clearing House Association announced.

Central Presbyterian Church
201 Washington St., S. W. Opposite Capitol
Rev. Stuart R. Oglesby, D. D., Pastor
Announcing
SPECIAL FALL SERVICES
With

DR. PETER MARSHALL
as Guest Preacher
Oct. 23rd Thru Oct. 29th
Two Sermons Daily
Weekdays—12:15 P. M. and 7:30 P. M.
Sunday (Oct. 29th) 11:00 A. M. and 7:30 P. M.
The Public Is Cordially Invited

A great help to your well-being

FAMOUS CEREAL HELPS KEEP PROPER "IRON LEVEL" IN BLOOD!

One Ounce Dish of Kellogg's All-Bran Gives Over One-third of Your Daily Minimum Iron Needs

EVERY ONE, young or old, needs IRON constantly, to help keep up the "iron level" in the blood—to keep vitality up to par.

The best place to get this iron is in foods. But—there are only a few foods that have an appreciable amount of iron. Thus your diet can be lacking in iron without your knowing it—and your "iron level" may decline.

An easy way to get a good start on your daily iron needs is to eat a dish of KELLOGG'S ALL-BRAN for breakfast each morning. This nut-brown, crunchy cereal is extra rich in iron—provides even more available iron than spinach. That's because KELLOGG'S ALL-BRAN is made from the vital outer layers of finest wheat.

KELLOGG'S ALL-BRAN IS MADE FROM THE VITAL OUTER LAYERS OF FINEST WHEAT

Probably you know that the *skin* of the potato or the *peel* of an apple is chock-full of essential food values. Into the vital outer layers of wheat, too, Nature has packed some of the grain's most important nutrients.

KELLOGG'S ALL-BRAN is made from these vital outer layers—that's why it's not only rich in iron, but is a storehouse of lots of other important food elements. In fact, ALL-BRAN is *more abundant in many of these food elements than good whole wheat itself.*

Triple Milled for Golden Softness

KELLOGG'S ALL-BRAN is the ONLY whole bran cereal that's *triple milled* for golden softness. It's a delicious way to get *wholesome nourishment* and *extra iron.* And it's America's most famous "regulating" cereal. Get the genuine ALL-BRAN, made only by Kellogg's in Battle Creek, Michigan.

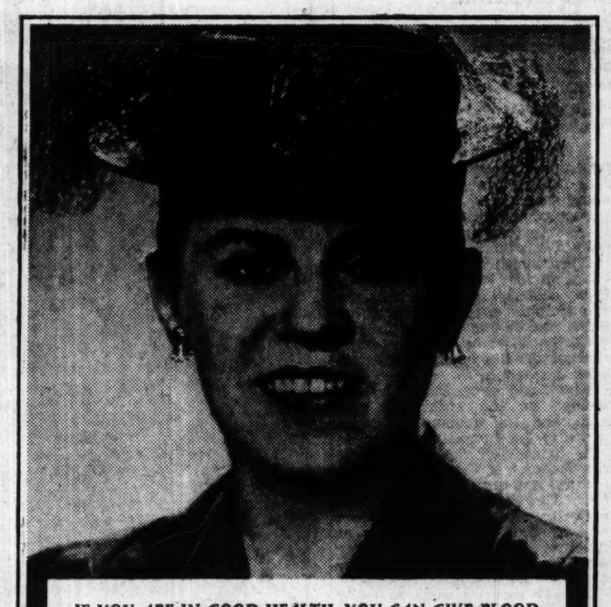

IF YOU ARE IN GOOD HEALTH, YOU CAN GIVE BLOOD

Every day, in all parts of the country, patriotic men and women donate blood—such as Miss Eleanor Judd, of 8375 One Hundred and Sixteenth St., Kew Gardens, New York, who so far has given 22 pints. These outstanding donors know that anyone in good health can be a blood donor. The fluid part of the blood is restored within a few hours; the red corpuscles are soon rebuilt if the "iron level" of the body is properly maintained.

Many delicious ways to eat Kellogg's ALL-BRAN

As cereal! In muffins! On other cereals!

Kellogg's ALL-BRAN WITH SUGAR

Made from the VITAL OUTER LAYERS of finest wheat

KING'S PRE-CHRISTMAS TOYLAND PARADE OF VALUES

Toys are scarce but we now have an excellent selection. Come in today and choose yours while our stock is complete. Use King's Lay-Away Plan!

UPHOLSTERED ROCKER

Built exactly like mother's chairs—just as smart and comfy as can be! Padded seat, arms and back, walnut rockers. Covers in red or blue.

$9.95

DOLLS! DOLLS! DOLLS!

Every little girl wants a Doll for Christmas! Here at King's you will find an excellent selection of kinds. Be sure to get yours early!

$2.95 to $8.50

HONEY BEAR

Cute Plush Bears in sizes 16 to 24 inches. Attractive two-tone color combinations. Rolling eyes.

$2.75 to $4.95

DESK BLACKBOARD

What fun—you have a desk and a blackboard in one. Six colored charts on wind-up roll. Neat rack for papers and tray for chalk.

$2.49

Use Our Lay-away Plan!

Exciting WOOD FLOOR TOYS

Little folks will have hours of play with these well built all wood toys. They roll easily over obstacles and can be maneuvered into formation. Their brilliant colors and insignia add much to their appeal.

ANTI-AIR-CRAFT TRUCK $2.45

ARMY TANK $1.25

ARMY TRUCK $1.25

Buy War Bonds and Stamps

Use Your Charge Account

KING HARDWARE COMPANY
ATLANTA OWNED AND OPERATED
53 Peachtree St. and Neighborhood Stores

Pole Parley Ends Without Accord

LONDON, Oct. 19.—(AP)—The conferences in the Soviet capital between the rival Polish factions from Lublin and London have been suspended without final decision, the Moscow radio said tonight. The Lublin group is standing firm on its demand that acceptance by the London delegation of the 1921 Polish constitution be made the basis for any negotiations.

The radio said both groups achieved "clarification of their respective points of view" and that the conferences will be renewed "in the nearest future" after Premier Stanislaw Mikolajczyk confers with his exile cabinet in London.

Kessler's JUST RECEIVED NEW SHIPMENT

CHILDREN'S WHITE SHOES

Made of Smooth Kidskin Uppers with Flexible Leather Soles

Sizes 3 to 8

$2.99

BRING YOUR RATION BOOK

Kessler's WHITEHALL AT HUNTER

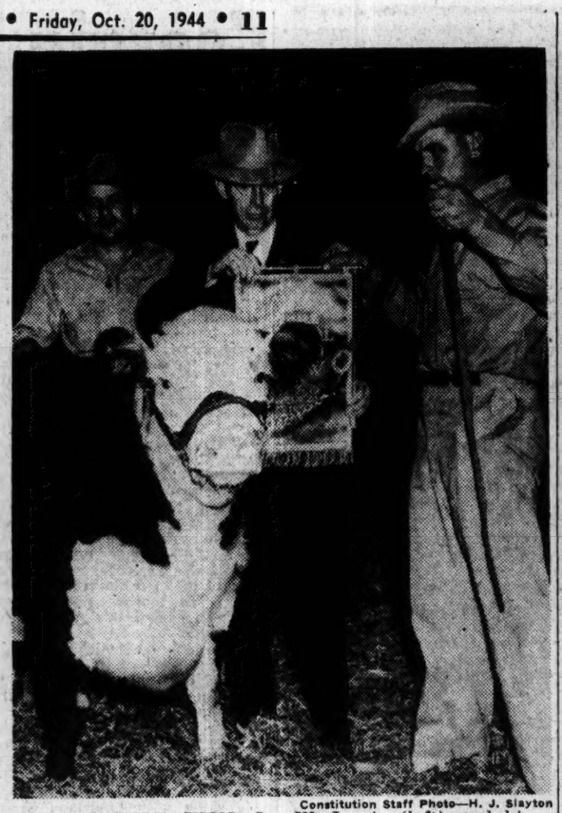

Constitution Staff Photo—H. J. Slayton

ROSE BATTLE WON—Joe W. Lewis (left) and his brother, Walter M. Lewis (right) receive the Champion Female Polled Hereford banner from B. O. Gammon, secretary of the national association. The Hereford is "Rose Battle 47th," who won the contest at Lakewood yesterday.

MILADY'S CHOICE IS NYLON HOSE

CHICAGO, Oct. 19.—(AP)—Nylon hosiery was the winner in a "What I Want Most" poll conducted by the Chicago Herald-American over a period of six weeks.

Of more than 300,000 ballots cast for favorite items which are hard to get in wartime, nylons were first choice of 24,200 voters. Showing strength in the last stretch of balloting, girdles snapped into second place, the choice of 21,800. Shoes were third selection in the list of more than 50 items.

'Rose Battle' Top Hereford In Show Here

"Rose Battle 47th" planted her not-so-dainty hooves into the prize ring at the National Polled Hereford Show and rolled her brown eyes as E. A. Darlow named her grand champion female.

Owned by John M. Lewis and Sons, of Larned, Kan., the senior yearling heifer earlier had been judged first in her class in yesterday's contest. Today, she and the reserve female champ, "Autumn A.VIII," owned by the Welch Brothers, of Garfield, Kan., will be sold at auction beginning at noon, along with many others of the prize Herefords. The sale will continue through Saturday.

The grand champion sale bull, owned by Jim Gill, of Whon, Texas, will lead off the sale today, with the two prize heifers following. This will be the first time in the history of the breed that both the champion and reserve champion have been sold at a show.

As 64 of the Herefords paraded in the get of sire class, B. O. Gammon, secretary of national association, said to the grandstand crowds, "This is the greatest exhibition of top Polled Hereford cattle ever assembled."

Class winners, second, and third place, were:

Class 12—Senior Summer Yearling Heifers—CMR Dominette 27th, M. P. Moore, Senatobia, Miss., $40; Miss Mischief 11th, O. E. Kuhlmann, North Platte, Neb.

Class 13—Senior Yearling Heifers—Rose Battle 47th, John M. Lewis & Sons, Larned, Kan., $40; Lady Domino VI, Kuhlmann & Nelson, North Platte, Neb., $30; Kennie VI, Jim Gill, Whon, Texas, $25.

Class 14—Junior Yearling Heifers—Pretty Maid 27th, O. E. Kuhlmann, North Platte, Neb., $40; Marcella W., Jesse Riffel & Sons, Enterprise, Kan., $30; Trumaid Domino 21st, John E. Rice, Lodge Grass, Mont., $25.

Class 15—Summer Yearling Heifers—T. Mellow Diana, George Trenfield & Son, Follett, Texas, $40; Opal Mischief, Jim Gill, Whon, Texas, $30; ALF Lena Battle, 12th, John M. Lewis & Son, Larned, Kan., $25.

Class 16—Senior Heifer Calves—Merry Mischief, Jim Gill, Whon, Texas, $40; CMR Donna Dimino 21st, M. P. Moore, Senatobia, Miss., $30; Trumaid Dom 41st, John E. Rice, Lodge Grass, Mont., $25.

Class 17—Junior Heifer Calves—Autumn A. VIII, Welch Brothers, Garfield, Kan., $40; ALF Rose Battle 78th, John M. Lewis & Sons, Larned, Kan., $30; Fox Run Belle Dom. I, Clifton Rodes, Louisville, Ky., $25.

Class 18—Summer Heifer Calves—Trumaid Dom. 48th, John E. Rice, Lodge Grass, Mont., $30; ALF Stella Beau VII, John M. Lewis & Sons, Larned, Kan., $20; Lulabelle IV, O. E. Kuhlmann, North Platte, Neb., $15.

Class 19—Champion and Reserve Champion Female—First Prize Winners, Classes 12-18—Rose Battle 47th, John M. Lewis & Sons, Larned, Kan., $40; Autumn A. VIII, Welch Brothers, Garfield, Kan., $25.

Class 20—Get of Sire (Four Animals All by One Sire)—John E. Rice, Lodge Grass, Mont., $40; John M. Lewis & Sons, Larned, Kan., $30; Jim Gill, Whon, Texas, $25.

Class 21—Two Females, Bred and Owned by Exhibitor—John M. Lewis & Sons, Larned, Kan., $40; Jim Gill, Whon, Texas, $30; John E. Rice, Lodge Grass, Mont., $25.

Class 22—Pair Yearlings (One Bull from Classes 1, 2, 3, or 4—One Heifer from Classes 12, 13, 14 or 15)—John M. Lewis & Sons, Larned, Kan., $40; John E. Rice, Lodge Grass, Mont., $30; O. E. Kuhlmann, North Platte, Neb., $25.

Class 23—Pair Calves (One Bull from Class 6, 7 or 8—One Heifer from Class 16, 17 or 18)—John E. Rice, Lodge Grass, Mont., $30; John M. Lewis & Sons, Larned, Kan., $20; John E. Rice, Lodge Grass, Mont., $15.

Class 24—Best Six Animals, Owned by Exhibitor—John E. Rice, Lodge Grass, Mont., American Hereford Journal trophy; John M. Lewis & Sons, Larned, Kan.; Jim Gill, Whon, Texas.

The man who can lay a roof without "laying down" on the job is advertising in the Business Service column on the Want Ad pages of The Constitution.

WIN

One of These 488

DELRICH PRIZES

$10,000.00 IN CASH

and Step Up Your War Bond Purchases

1 grand prize of $1,500.00 cash..buys 2 $1000 bonds
2 prizes of $750.00 cash..each buys a $1000 bond
5 prizes of $375.00 cash...each buys a $500 bond
10 prizes of $75.00 cash ... each buys a $100 bond
20 prizes of $37.50 cash .... each buys a $50 bond
100 prizes of $18.75 cash .... each buys a $25 bond
350 prizes of $5.00 cash..each buys a $5 war stamp

EASY! QUICK!

JUST FINISH THIS SENTENCE: "I like Delrich, the Sweet WHOLE Milk Margarine better than any other margarine because ....." (Write 25 additional words or less.) When you try Delrich and taste its delicious sweet whole milk flavor, in 5 minutes you may be able to write a sentence that wins $1500. There will be 488 winners . . . You might as well be one of them!

Follow These Simple Rules

1. Just finish this sentence (in 25 additional words or less): "I like Delrich, the Sweet WHOLE Milk Margarine, better than any other margarine because . . ." Write on one side of a plain sheet of paper. Print or write plainly your name and address.

2. Send as many entries as you wish, but be sure to send with each one the side of a Delrich Margarine package which has the 4 little pictures on it, or reasonable facsimile thereof. Mail to Delrich, 919 N. Michigan Avenue, Chicago 11, Illinois.

3. Entries will be judged for sincerity, originality, and aptness of thought. Judges' decision will be final. Duplicate prizes awarded in case of ties. No entries will be returned. Entries, contents and ideas therein become the property of The Cudahy Packing Company.

4. Any resident of the United States may compete except employees of The Cudahy Packing Company, their advertising agency and their families. This contest is subject to all Federal, State and local regulations.

5. Entries must be postmarked not later than midnight October 31, 1944. All winners will be notified by mail. Complete list of winners will be published in this newspaper on or about December 14, 1944.

CUDAHY'S DELRICH VEGETABLE OLEOMARGARINE

Delrich advertising carries Cudahy's "Plus Product" seal because Delrich gives you the "plus" of sweet whole milk. This seal in the advertising of any Cudahy product is your guarantee of extra value.

CUDAHY Plus Product VALUE TESTED AND PROVED

Now Taste this Better Margarine with the Sweet WHOLE Milk Flavor

OFF YOUR FEED?

"Pepto-Bismol is good for that"

Stomach misbehaving? Soothing PEPTO-BISMOL will help calm it down. For years many doctors have recommended PEPTO-BISMOL for relief of sour, sickish upset stomach. Tastes good and does good. Helps retard intestinal fermentation and simple diarrhea. When your stomach is queasy, uneasy and upset . . . take PEPTO-BISMOL.

A NORWICH PRODUCT

★ THURSDAY ★ FRIDAY ★ SATURDAY

Liggett's THE REXALL DRUG STORES

Colossal Cakes of Hard-Milled Creamy Lathering Bath Soap

WRISLEY'S BATH SUPERBE 4 cakes 1.00

Finest of oils fused with fragrant essences into the creamiest, longest lasting bath soap imaginable. Refreshing pine & exquisite flower fragrances. Facial size, 4 for 50c.

ATLANTA'S SUPER SAVING CENTER

PEACHTREE ST. AT ELLIS ST. | Another Liggett Store Forsyth & Luckie

Greatest Galaxy of Favorites Ever Featured On One Big Bargain Billing

Here's making a clean breast of the soap situation and where to get the bargains, whether you're in love with Lux or partial to Palmolive. Look at these prices! Low as they are . . . there's no limit on purchases! Here's your big chance to stock up. Bring along a shopping bag to carry home a supply that will last you all winter. The longer you keep soap, the harder it gets, the better it is.

Oatmeal or Buttermilk Soap

Was 12c Each, $1.44 a Dozen 12 for 69¢ Less Than ½ Former Price (Per Cake 7c — 3 for 19c)

Lux Beauty Soap 4 cakes 22¢

Woodbury For The Skin You Love To Touch 3 cakes 17¢

BOUQUET RAMEE	Formerly 10c	7¢ — 3 for 19¢ — 12 for 69¢
OCTAGON	Large Laundry SOAP	4¢
SUPER-SUDS	Large	23¢
IVORY SOAP	Large	9¢
CASHMERE	Bouquet	3 for 27¢
CARA NOME	Soap	3 for 100
ARIDERMA	Dry Skin Soap Lanolin Base	15¢
NURSERY	Castile Soap (U. D. Rexall)	15¢
4711 WHITE ROSE		3 for 75¢
HERSHEY	Cocoa Butter Soap 10c Size	3 for 19¢
SWAN FLOATING	SOAP Large Size	9¢
WRISLEY	Soap Superbe Facial Size (Box)	8 for 100

SWEETHEART SOAP		6¢
LIFEBUOY SOAP		3 for 16¢
CAMAY	Complexion Soap	3 for 17¢
LAVA SOAP	Medium Size	3 for 17¢
CONTI CASTILE SOAP	(Large Size)	21¢
KLENZO TAR SOAP SHAMPOO	(Rexall)	25¢
PACKER'S TAR SOAP	For Shampoo	3 for 52¢
GRANDPA'S PINE TAR SOAP		2 for 11¢
SAYMAN'S VEG. WONDER SOAP	9¢	3 for 25¢
CUTICURA SOAP	For The Complexion	19¢
VARVA	"Follow Me" SOAP	3 for 1.00
LORIE	TOILET SOAP	6 cakes 1.00

Medicated Soaps that help clear up minor skin irritations

FIRSTAID Germicidal Soap	1% - 25¢	2% - 30¢
POSLAM MEDICATED SOAP		21¢
RESINOL TOILET SOAP	(MEDICATED)	19¢
SULPHUR BASIS SOAP		23¢

No Federal Excise Tax on Soap

ALL IN THE GAME
JACK TROY

Alex, Hagberg Agree I asked Coach Bill Alexander what he thought about Cmdr. Oscar Hagberg picking his Navy team to beat Georgia Tech by a touchdown.

"I agree with him. I think Hagberg has the right dope," Alex declared. "The Navy guns are loaded."

Something new has been added to the Navy team for the game Saturday. No longer will the best back Dana Bible ever coached sit on the bench. No longer will the understudy to Creighton Miller, Notre Dame's outstanding left halfback last year, look on from the sidelines.

Plebes who can carry the football have replaced upperclassmen.

Ralph Ellsworth, the hottest thing in a football suit in the southwest last year, has taken over at wingback. Chunky Fred Earley, from Notre Dame, has gone to fullback. Jolting Joe Sullivan will pave the way at blocking back.

Even Bob Jenkins, vaunted running back from Alabama, is being replaced.

But it's small wonder that this is happening, for the replacement is to be Hal Hamberg, 150-pound star from Lonoke, Ark. Hamberg was responsible for four touchdowns against Georgia Tech last year at Baltimore. Hamberg ran for one and threw three touchdown passes.

Another fine back is Clyde Scott, from Smackover, Ark.

In making wholesale backfield changes, Cmdr. Hagberg discarded a system that didn't work. Navy had been using two backfields which where considered interchangeable as units. But it came about that blocking precision, co-ordination and clean ball handling was lacking.

Even such a back as Bruce Smith, who starred at Miami High several years ago, has been sent to the sidelines to make way for Earley, Ellsworth, Sullivan and Hamberg.

Cmdr. Hagberg is entirely satisfied with the Navy line.

Fullback in Motion Navy will have a man in motion at fullback who will be a constant threat to whip out into the great open spaces to take long passes from Hamberg. Earley was a man-in-motion at Notre Dame. He was good enough last year to divide time with Creighton Miller, probably the best halfback in the country.

The backfield changes very likely will make the Middies an entirely different team.

However, Cmdr. Hagberg, who served for almost two years in a submarine unit in the South Pacific, has an explanation for the narrow win over Duke last week—

"Duke played the game of its life against us. . . . And the movies confirmed that we got every bad break in the book—fumbles, penalties, false starts and slips on the wet turf. We have plenty to do on offense. We figure to be stronger for Georgia Tech."

Georgia Tech figures Navy will be greatly improved, too.

It is very obvious that the Navy material is as good as possessed by any outfit in the country.

There is little excuse for Navy having lost to North Carolina Preflight.

I had been thinking all along that Georgia Tech might sink the Navy, but the week's developments leave room for question and wonder.

There is, for instance, the physical condition of several of the Tech players.

And there is, too, the fact that exams are on at the Flats and the boys are devoting a lot more time to lessons than to football. They're Navy V-12 boys and there's a war, as someone suggested, going on.

Jackets Bruised Boys like Roland Phillips, Luke Bowen and Capt. Phil Tinsley have injuries, and they haven't been able to devote much time to training room treatment or training because of examinations.

None of this is to be construed as groundwork for an excuse or alibi. Tech may yet win this game. Many competent observers feel Tech will win. Football's a funny game. The ball bounces oddly. Around and around it goes and where it stops nobody knows.

Tech could win. But Navy should. Navy has the better material. Navy is in better physical condition. Tech doesn't have many able blocking backs left.

It just happens that Auburn, gunning for an upset, gave the Jackets a rugged afternoon. The game left a lot of the Tech boys bruised.

Could be that Duke bruised Navy somewhat, but there's enough spare material so that it really doesn't matter.

Some of the more able football observers of this nation have a feeling that Tech's deception will balance any advantage the Navy might have in material.

But that's something that only a couple of hours of activity Saturday afternoon at Grant Field will decide. Tech has a most deceptive attack. And I am sure, too, that the defense against passes is much better than it was a season ago.

Whatever happens Saturday it should be a great football game to watch. And there will be a full house to see it. Rain would affect only the crowd.

"We wouldn't mind rain, just so long as none of our practice sessions are rained out," Coach Alex said. "We couldn't stand to be forced indoors. That would be the last straw."

The Jacket players have a keen mental outlook for the game. And they have an unblemished record to defend.

Boll Weevils Finish

MONTICELLO, Ark., Oct. 19.—(AP)—The Arkansas A. & M. Boll Weevils, 49-to-20 losers to Mississippi State their last time out, will play their second and final game before the home fans here tomorrow afternoon against the heavier Jackson, Miss., Army Air Base Bombe

Today's Guest Star

Lee Dunbar, Oakland, Cal., Tribune: "A reader wants to know definition of the difference between professional and amateur sports. That's easy, Chum—in pro sports the promoter splits the gate receipts with his athletes. In amateur sports the promoter keeps all the dough."

MEN! See These

New Fall OXFORDS

$3.98

All Sizes 6 to 12

Style!
Comfort!
Economy!

EVERY ONE A HIT! See our complete new stock of Fall style hits for men. . . . You'll find just the kind you're looking for in our huge selection, including brown, black, tan, antique, mahogany, and two-tone tan!

ECONOMY
FAMILY SHOE STORE
95 WHITEHALL STREET AT HUNTER

Crippled Tech Awaits Navy Undismayed

Drill on Fundamentals Practically Finishes Pregame Preparations

A long drill on fundamentals practically finished Georgia Tech's preparations for Saturday's tussle with the mighty Naval Academy, which is slated for 2 o'clock, Atlanta time, on Grant Field.

The Jackets will spend about 30 minutes in "warm up" clothes this afternoon, and then settle back to wait for the opening whistle.

As Coach W. A. Alexander sent his team through yesterday's workout, he had one eye peeled on the training quarters, for the report from there will have a lot to do with Tech's chances of victory.

Three starters and three other valuable reserves are on the ailing list at The Flats, and two of the first stringers may not get into the game at all. One other, the captain and brilliant end, Phil Tinsley, is a doubtful starter and will be handicapped by a painful knee injury if he ever gets into the game.

Tackle Rollo Phillips and Guard Luke Bowen have sprained ankles and have not participated in any of the rough drills this week. Coach Alexander isn't counting on their services at all, though it is possible they can get in the game. Trainers Claude Bond and "Sandy" Sandlin are working overtime in an effort to get the boys ready.

The situation at blocking back is the most serious of all. First-Stringer Charley Helzer is ready to go, but his first and second replacements are ailing. Joe Balser has a sprained ankle, and Jack Nixon has an infected foot that has kept him out of uniform the entire week.

But with all the luck so far against them, the Jackets are in fine spirits for the naval invasion. The odds are against them, but they don't believe they can be licked until somebody shows them.

So far Tech is undefeated, unscored on. Three teams have fallen by the wayside. Navy lost to the North Carolina Preflight in the first game of the season, but has come back to whip two clubs, including Duke. All in all, the game promises to be a thriller-diller and the issue won't be settled until the last whistle has blown.

Navy Eleven Set To Shoot Works Here

ANNAPOLIS, Md., Oct. 19.—The U. S. Naval Academy football squad will go "all out" against Georgia Tech in Atlanta Saturday. That was the word from Comdr. Oscar (Swede) Hagberg, head coach, today as the players tapered off for the battle.

A squad of 45 will make the trip, leaving late tomorrow afternoon. It will be the first invasion of Navy athletes deep into Dixie for any sport competition.

There is keen dissatisfaction over the showing of the team thus far, although undefeated by a collegiate opponent, and that is why the Middies will be expected to pull everything they have. The gridiron powers want a real demonstration of the potential strength of their charges, admittedly the most formidable group ever assembled at Annapolis.

During the week reports of a big shakeup, particularly in the backfield, have been current, although the tentative lineup announced tonight is practically the same as that which started previous games. There are men in the array of 25 backs hitherto relegated to secondary consideration who have made impressive showings whenever called upon. Notable instances are the veteran Hal Hamberg, ace passer and triple threat, and Ralph Ellsworth, plebe who made a reputation at Texas University.

The probable lineup is:

Ends, Bramlett and Ben Martin; tackles, Whitmire and Gilliam; guards, Drame and Ben Chase, captain; center, Jack Martin; quarterback, Dudem or Barksdale; left half, Jenkins or Hamberg; right half, Barron Ellsworth or Pettit; full, Sullivan or Scott.

Sell-Out Crowd For Vol-Tide Tilt

KNOXVILLE, Tenn., Oct. 19.—(AP)—The University of Tennessee went through its last rough workout today before playing host to Alabama here Saturday, and Coach John Barnhill kept a dubious eye cocked at a cloudy sky.

Rain Saturday might take the edge off the Crimson Tide's famed passing attack, but the same rain would also slow fleet-footed Buster Stephens, Vol back who's been good for many a long touchdown romp.

All the squad except starting Tackle Mike Paidousis, troubled by a knee hurt in scrimmage last week, are in good shape for the game.

The prospect of rain did nothing to slow ticket sales however and a sell-out crowd of 30,000 is in view.

BOXING AND WRESTLING
TONIGHT 8:30 P. M.
AUDITORIUM

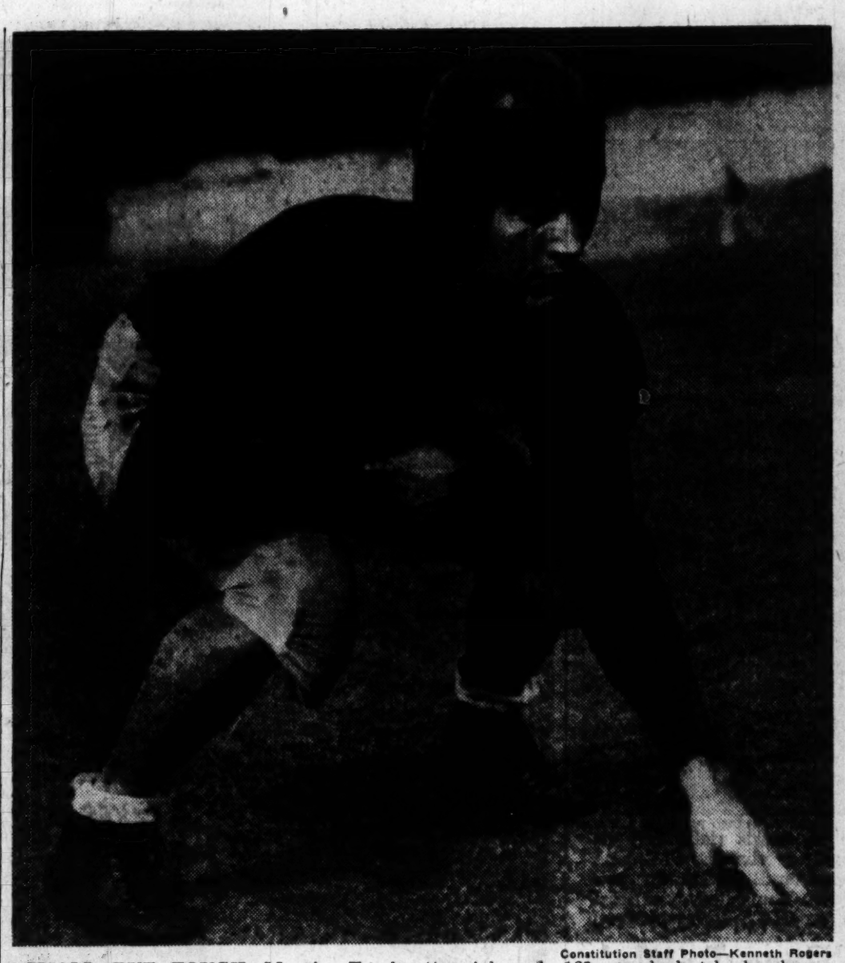

Constitution Staff Photo—Kenneth Rogers

SMALL BUT TOUGH—Maurice Furchgott weighs only 165 pounds, but he has been playing a lot of right guard for Coach Bill Alexander's Georgia Tech Yellow Jackets. He is expected to be one of the main stumbling blocks in the Jacket line when they tackle Navy's high-powered eleven Saturday afternoon at Grant field. Maurice prepped at Boys' High, where he played outstanding ball for Coach Shorty Doyal's Purples.

Purples, Geechies Play Feature Here Tonight

By CHARLIE ROBERTS.

Boys' High's powerful eleven will be seeking its seventh straight victory of the season at 8 o'clock tonight at Ponce de Leon Park, where Coach Chick Shiver's Savannah High Geechies will be their opponents, and at the same time will be keeping an ear cocked towards Macon, where Tech High and Lanier will be locked in mortal combat to determine which will be the prime challenger for the Purple Hurricane's G. I. A. A. crown.

Lanier is known to have a powerhouse in the making, and it will take a lot of fine football on the part of the Smithies if they are to come through with their sixth consecutive triumph of the year. The record of Coach Stooge Davis' Poets is just as lily white as is that of the charges of Allen Shi.

OTHER GAMES HERE

Meanwhile several other good games are on tap for the home front, with the most promising battle shaping up at Decatur where Coach Bill Badgett will send his unbeaten but twice tied eleven out to stop the surge of Gainesville's Red Elephants, who are also undefeated and making a mighty bid for the N. G. I. C. championship. Game time is 8 p. m.

Russell High, sporting the leading conference scorer in Jerry Bowen and still having a great chance to wear the N. G. I. C. diadem if Gainesville falters, will seek to add another victory at the expense of embattled West Fulton, the defending champs, at 8 p. m. on the Russell field. Commercial and Hapeville will play their game at the same site at 3 p. m. today, with the much improved Typists the probable victor.

Coach Lawrence Whalen's G. M. A. Cadets, getting better each outing, will engage Marion Institute, of Marion, Ala., an unknown quantity, on the G. M. A. grid at 8 p. m. also.

Other elevens from Greater Atlanta will hit the road for their games tonight. Marist will be in Griffin to take on Spalding. North Fulton will tangle with Rome in Rome. Fulton High will journey to Marietta and College Park will vie with Robert E. Lee in Thomaston.

PURPLES FAVORED

Boys' High should be able to take Savannah into camp rather handily at Ponce de Leon park, although the Purples probably will suffer a letdown after their great victory over Miami here last Friday. Shorty Doyal's eleven is not supposed to be as good as last year's club, but as far as performance so far is concerned they have been even stronger. The line play was well nigh perfect against the Stingarees. The attack was well directed and the razzle dazzle stuff literally sparkled.

One of the sidelight features of the Boys' High-Savannah fracas will be the fact that the two coaches have sons playing in the game. Both the boys have the same tags as their dad's, too. R. L. (Buck) Doyal Jr., is first-string center for the Purples, and it is doubtful if he has a peer at the pivot post in the state. Ivy M. (Chick) Shiver Jr., will be at center for the Geechies if he is sufficiently recovered from a recent injury.

G. I. A. A. STANDINGS
(INCLUDES LEAGUE GAMES ONLY.)

TEAMS—	W.	L.	T.	Pf.	Pa.
Boys' High	3	0	0	286	7
Lanier	3	0	0	92	21
Tech High	2	0	0	99	0
Jordan	1	0	1	40	14
Marist	1	3	0	13	110
Rome	0	1	0	14	40
G. M. A.	0	1	0	0	7
Savannah	0	1	0	0	42
North Fulton	0	1	0	0	57
Benedictine	0	1	0	0	58
Columbus	0	2	0	22	56
Commercial	0	3	0	0	134
Richmond	0	0	1	0	0
Darlington	0	0	0	0	0
Riverside	0	0	0	0	0

NGIC STANDINGS

	w.	l.	t.	p.	o.p.
Gainesville	1	0	0	39	0
Russell	4	0	1	158	18
Decatur	2	0	2	55	12
North Fulton	3	1	1	56	20
Commercial	1	1	0	12	18
Marietta	1	1	0	7	9
LaGrange	1	1	0	19	26
West Fulton	2	2	0	25	44
College Park	1	2	0	12	52
Fulton	1	3	0	19	30
Hapeville	0	5	0	7	158
Marist	0	0	0	0	0
Athens	0	0	0	0	0

JOHNNY BUTLER, OTHER PROS FINED

PITTSBURGH, Oct. 19.—(AP)—The office of the Pittsburgh Steeler-Chicago Cardinal football team in the National Football League disclosed yesterday three players have ben fined for alleged "indifferent playing."

John Holihan, publicity director for the club, said the players were Johnny Grigas, ex-Holy Cross star; Johnny Butler, formerly of Tennessee, and Eberly Schultz, one-time Oregon State player, each of whom was fined $200.

The three failed to report for a workout yesterday, said Holihan, but he added all would be in uniform at other workouts before the club meets the New York Giants at the Polo Grounds Sunday.

The Steeler-Cardinal combine has lost three starts, to Cleveland, Green Bay and the Chicago Bears.

Conn Starts Tour Of Mediterranean

PARIS, Oct. 19.—(AP)—Billy Conn, erstwhile chief contender for the world's heavyweight crown but currently a sergeant in the U. S. Army Air Force, left Paris today for a ring tour of the Mediterranean fronts but promised French reporters he would return soon to meet Joe Louis in an exhibition.

Conn said the fight show would be put on in the Palais des Sports.

"Louis is a great champion," Conn told a "Liberation" reporter, "but I am sure that I will beat him when I meet him again for the title after the war."

Louis, also a sergeant in the Army, recently returned to the U. S. following an exhibition tour in the European war theater.

Quality in hats, like character in men, goes deeper than the surface.

SEVEN-FIFTY TO TWENTY DOLLARS

Schoble
Since 1886
an Honored Name in Gentlemen's Hats

Met Golfers Start Tourney Today

The fifth annual Metropolitan Women's Golf Tournament gets under way today at the Druid Hills Golf Club. Mrs. Claude Swinney is the medalist with a score of 91. Mrs. J. O. Rhyne, present champion, is not defending her title.

The eight who lose in the championship flight will form the first flight. Prizes will be given to all winners and those who are runner up in both flight and consolation in all flights. Mrs. L. H. Beck, chairman of the tournament committee will be in charge.

Todays pairings:

CHAMPIONSHIP FLIGHT

Mrs. Claude Swinney vs. Mrs. T. A. Branch; Mrs. J. A. Thurston vs. Mrs. Chas. Swann; Mrs. L. R. Brauer vs. Mrs. Roger Martin; Mrs. Warren Pollard vs. Mrs. M. K. Bailey; Mrs. Herman Dixson vs. Mrs. E. W. Farrior; Mrs. H. F. Wiedeman vs. Mrs. A. C. Straton; Mrs. Carl Fields vs. Mrs. L. H. Beck; Mrs. Art Mims vs. Mrs. Walter Meyers.

SECOND FLIGHT

Mrs. John Moran drew a bye; Mrs. Tom Hull vs. Mrs. Florende Hulsey; Mrs. A. B. Transil vs. Mrs. A. J. Kaiser; Mrs. Walter Boege vs. Mrs. F. K. Beem.

Georgia To Play Fliers Tonight

By F. M. WILLIAMS,
Constitution Staff Writer.

ATHENS, Ga., Oct. 19.—Georgia's Bulldogs, already badly battered after three games, face a massive Daniel Field eleven here Friday night at 8:30 o'clock in the last home game of the season before the Tech clash December 2.

Coach Wallace Butts, whose team has won twice and lost a single game, will not have the services of several of his best players tonight, and as a result the Bulldogs will be on the short end of the betting odds.

Don Wells, regular end, spent yesterday in the infirmary and Bernie Reid, a regular guard, is definitely out of the game with a bad leg.

Adding to the woes of Coach Wallace Butts is the fact that Stan Nestorak, who had been scheduled to fill the shoes of Perl, was called home yesterday due to the death of both his mother and stepfather. His mother died Friday morning and his step-father Thursday night.

"All we can do is stick in there," Coach Butts said.

Daniel Field won an 18-to-7 decision from Georgia a year ago in Augusta.

Minor injuries to star halfback Al Perl will probably keep him on the bench for tonight, especially since the Bulldogs have an all-important Southeastern Conference game with Louisiana State University coming up next week. Perl sprained his ankle against Kentucky last week.

Omar Heim and Larry Bouley, the best fullbacks on the squad, will also be out of the lineup. Neither played last week against Kentucky, and their injuries have shown little improvement this week.

Daniel Field is coached by Capt. Hervey Stovall, former L. S. U. star, and boasts some of the best ex-college players in the country.

Operating from the "T" formation, the Fliers rely a lot on 220-pound Anthony Di Tomo, formerly of Temple, who passed the Bulldogs into defeat last season.

Georgia will be outweighed more than 30 pounds per man, according to Bulldog scouts.

Daniel field is removing big Andy Wyohowanec, former Detroit Lions tackle, from their lineup, which may help to counteract some of Georgia's injuries.

PROBABLE LINEUPS

GEORGIA	Pos.	DANIEL FIELD
Edwards	LE	Stankiewicz
Castronis	LT	Harbut
St John	LG	Cummo
V Bowles	C	Reiser
Furchgott	RG	Sedlewicz
Perhach	RT	Busby
Mosley	RE	Lemberger
Skipworth	QB	Ditomo
Lane	LH	Sulvester
Smith	RH	Liscio
Deavers	FB	Reese

Furnish your home at a saving through the large selection of worthwhile "Household Goods" all at bargain prices in today's Constitution.

DO YOU NEED NEW OR USED TIRES?

WE HAVE THEM

GRADE 1 PASSENGER AND TRUCK SIZES

WE RECAP WITH "KELLY" RUBBER

KELLY Springfield TIRES

SAM E. LEVY
TIRE COMPANY
COURTLAND AND ELLIS STREETS
for en-TIRE satisfaction Phone 3323 JAckson

FROM OUR OWN TAILOR SHOPS DIRECT TO YOU

THE best dressed men wear SCHWOBILT CLOTHES—a perfect fit—a salute to good taste—everything new but the price—the quality is controlled. This is your opportunity to select as fine a suit and topcoat as any man would want to wear.

All-Wool Quality SUITS
$22.50 to $31.50
Single and Double-Breasted

TOPCOATS... OVERCOATS
$22.50 $25.50 $29.00

SPORT COATS
$12.50 $15.00

FALL TROUSERS
$6.95 $7.95 $8.95

STUDENT • PREP • YOUNG MAN
SCHWOBILT CLOTHES are made for you, too!
"SCHWOBILT SUITS THE SOUTH"

SCHWOBILT CLOTHES REG. U.S. PAT. OFF.

91-93 Peachtree St. TWO STORES Mitchell at Broad St.

Randolph Field Beating Mark of 1942 Bulldogs

SAN ANTONIO, Texas, Oct. 19.—(AP)—Want to know why Randolph Field is raked third in the nation's football and, in the eyes of southwest critics, should be No. 1?

Well, the Ramblers have rolled over three top Southwest Conference teams — Rice, Texas and Southern Methodist—for an average of more than 47 points per game, amassing 1,305 yards for a net gain of 435 per contest, which is 5 1-2 better than Georgia university's record-markers of 1942.

But that's only half the story. Those three have been allowed just 21.3 yards rushing per game, four yards under the all-time collegiate mark set by Santa Clara in 1937. Rice got 46 yards, Texas 17, S. M. U. 1.

Against passes, Randolph hasn't been so effective, allowing 283 yards, but the Ramblers have intercepted 10 of 71 pitches and returned them 236 yards, so the opposition has only a net of 47 yards overhead.

Nine of the 21 Randolph touchdowns have come on air raids that averaged 20 yards per pass and four others were on runs ranging from 48 yards by Bill Dudley against Texas to 82 by Jake Leight against S. M. U.

Dudley is the offensive big gun and what a record the Virginia All-America boasts: 292 yards running, 12 passes for 236 yards (five for touchdowns), 41 yards average on his punts, caught three passes, scored three touchdowns and kicked three extra points.

Sears 58 Years Of Leadership

HARDWARE

...if It's Available...

Sears Has It!

SAVE FUEL!

Winterize Your Home Now!

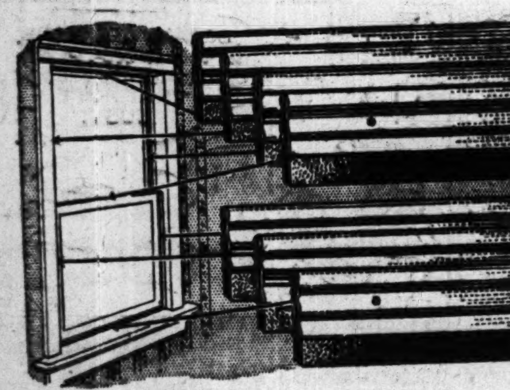

Avoid Chilling Drafts with

WEATHERSTRIP

7-Pc. Window Set 69c

Save up to 20% of your fuel bill this winter, be warm! Seal your home against cold, rain, dust. Stop annoying rattles. Elgin weatherstripping is made of rust-proof white metal and chemically treated felt. Simple and easy to install . . . just nail on.

WEATHERSTRIP

Saves fuel. Low priced

10c

Hair felt, 1 1-16-inches wide. 17 feet long. Easily tacked on doors, windows.

5-8-In. Weatherstrip

Easily Applied

3c ft.

Double-coated, water-resistant fabric. Use generously to save fuel.

DUNLAP SHOVEL

27-inch Ash Handle

1.29

Popularly used as furnace scoop. Heat-treated, high carbon steel blade.

Window Ventilators

8 Inches High 95c

Clear, double strength glass. Metal brackets finished in ivory or mahogany. Adjustable 21 to 38 inches.

Steel Stove Pipes

28-Gauge Steel

20c

6-in.

Replace that rusted stove pipe! 12 and 24-inch lengths. 7-in. diameter, 25c.

Stove Pipe Elbows

28-Gauge Adjustable

30c

6-in.

For making complicated turns. Blued finish steel. 7-inch diameter, 35c.

5-inch, 6-inch, 7-inch Dampers . . . 20c each

Soot Remover

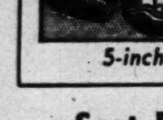

29c Lb.

Use for oil or coal burning furnaces, boilers, and stoves.

Furnace Cement

45c 5-Lb

Makes gas-tight joints in furnaces, boilers, stoves. Hardens when exposed to air.

Any Purchase TOTALING $10 OR MORE CAN BE MADE ON SEARS Easy Payment Plan

SEARS ROEBUCK AND CO.

Ponce de Leon Ave.

★★★ Items at Gordon St.

Clemson Nips Favored S. C. By 20 to 13

18,000 Soaked Fans Watch Tiger Eleven Win State Title

COLUMBIA, S. C., Oct. 19.—(AP). An underdog Clemson Tiger eleven upset the University of South Carolina Gamecocks in their 42nd state fair game in a steady rain today, 20-13, for the South Carolina championship.

The Tigers scored on a 64-yard, first period drive and were never headed in the Southern Conference contest. They protected their lead with 65 and 40-yard scoring thrusts in the third and fourth periods as the Gamecocks forced over second and fourth period touchdowns.

An almost half-century of no rain on the annual contest was broken by rain that began falling lightly at noon.

Not since the first contest of the 42-game series was played in a downpour in 1896 had rain fallen during play.

The teams entered the second half with Clemson ahead, 7-6. The Tigers protected that narrow edge by driving 65 yards from the kick-off straight over the goal.

The Tigers punched again in the final stanza after recovering a fumble on the Carolina 40-yard line, to take a 20-6 lead.

Right after that the Gamecocks took the kickoff on their four and drove 96 yards for their second touchdown, but the time expired before they could get the ball again for another try.

The Tigers outgained the Gamecocks 302 to 126 on the ground. South Carolina completed three of 13 passes for a gain of 23 yards, but the Tigers were content to stick to running for gains. Failing to complete either of their two aerials. The Clemson offense registered 11 first downs to nine for the Birds.

CLEMSON	Pos.	S. CAROLINA
Freeman	LE	Thrash
Prince	LT	Hodges
Richardson	LG	Ball
Jenkins	C	Patrone
Salisbury	RG	Tominack
Phillips	RT	McDonald
Hagan	RE	Harrison
Miller	QB	Bradford
Cumbie	LH	Kuldell
Poe	RH	Hunnicutt
Rogers	FB	Erwin

Clemson	7	0	6	7—20
South Carolina	0	6	0	7—13

Clemson scoring, touchdown: Rogers 2, Tinsley (for Miller); point after touchdown, Miller (placement); Rogers (line buck).

South Carolina scoring, touchdown: Erwin, Herdegan (for Erwin). Point after touchdown, Tominack (placement).

Attendance, 18,000.

Florida A. & M. Arrives Today

Morris Brown College, completely revamped for the tough battle of Saturday afternoon with the Florida A. and M. College eleven from Tallahassee, Fla., tapers off training this afternoon with a long signal drill.

The two teams play at Ponce de Leon park at 2:30 p. m. Saturday.

Coach Neilson and his staff of coaches will arrive at Morris Brown this morning and will give their team a work out this afternoon on one of the local fields. They are bringing a squad of 30 men, three coaches and the director of athletics for the game, which has the strongest bearing on the conference title of any played here thus far.

Auburn Departs For Tulane Test

AUBURN, Ala., Oct. 19.—(AP)—Coach Carl Voyles left with 35 members of his Auburn football team today for New Orleans, where they will meet a squad from Tulane Saturday.

Whether Joe Wozniak, regular tackle, will be able to see any action was still undetermined. Wozniak injured a leg in practice, and probably will see at least a part of the game from the sidelines.

Allyn McKeen Upset Over Moore's Quotes

STATE COLLEGE, Miss., Oct. 19.—(AP)—Coach Allyn McKeen, of the Mississippi State College Maroons, who play Louisiana State at Baton Rouge Saturday night, said that Bernie Moore, of L. S. U., misquoted him Monday when the Tiger mentor quoted him (McKeen) as saying "McWilliams will score three touchdowns against us with ease and he should know."

"I never made any statement about McWilliams scoring on Louisiana State," McKeen said.

McKeen also said that he was surprised to learn that his tackles "had increased their weights 15 pounds over the weekend."

SIMPLE Headache! EASE YOUR PAIN with

12 tablets only 10¢. Use only as directed

Quicker because it's ASPIRIN PLUS

(ASPIRIN PLUS ACETANILID)

NAVY IS FAVORITE

Middies Picked To Win Over Tech Saturday

By OSCAR FRALEY.

NEW YORK, Oct. 19.—(UP)—A short cut which avoids that tiring hill to the poorhouse, Fraley's follies or the weekend football winners. (Last week: 53 right, 6 wrong, .898 per cent.)

THE EAST.

Army over Coast Guard—Sinking the Navy's cousin.

Temple over Syracuse—Owl'm I doin'?

Colgate over Penn State—Right from Hot Horse Harry.

Cornell over Sampson Navy—And pray like fury.

Villanova over Muhlenberg—If they stand by the front part.

Holly Cross over Brown—T'ain't easy, neither.

Rochester over RPI—R. I. P.

Also—Boston College over NYU, Connecticut over CCNY, Lafayette over Lehigh.

THE SOUTH

Navy over Georgia Tech—Up anchor, you swabs!

Wake Forest over North Carolina State—A Carolina cakewalk.

Tulsa over Mississippi—All that meat, and plenty of potatoes.

Tennessee over Alabama—Two lumps, please.

Mississippi State over LSU—Now consider those lines, ahem.

Tulane over Auburn—And then the backs, ahem.

Kentucky over V. M. I.—See what I mean?

North Carolina Preflight over Georgia Preflight—Okay, explain it to me.

Also—Georgia over Daniel Field, Fort Benning over Louisiana Poly, Miami over Jacksonville Navy, Catawba over Presbyterian, Southwest Louisiana over Louisiana Normal, William and Mary over Richmond AAF.

THE MIDWEST.

Notre Dame over Wisconsin—To bolster poor McKeever's morale.

Great Lakes over Ohio State—Making the boss look good.

Indana over Northwestern—Hoosier choice?

Purdue over Iowa—And easy.

Illinois over Pitt—The panting Panther agrees with Sherman.

Missouri over Iowa State—Tip from a Tiger tout.

Kansas over Nebraska—That coin gag is old, but true.

Also—Oklahoma over Kansas State, Iowa Preflight over Fort Warren, Cape Girardeau over Missouri Valley, Drake over Gustavus Adolphus, Bunker Hill over Bowling Green, Baldwin Walace over Case, Wabash over DePauw, Utah over Idaho Southern, Illinois Normal over Indiana State, DeKalb over Macomb, Denison over Ohio Wesleyan.

THE WEST.

UCLA over St. Mary's Preflight—On the alphabet system.

California over Fleet City—With lots of bumps and bruises.

Alameda C. G. over C. O. P.—Banking on the pros.

Colorado C. over Colorado U.—U C?

U. S. C. over Washington—Monday morning.

Also—Oklahoma A. & M. over Denver, San Diego Navy over Ft. McArthur, Fourth Air Force over El Toro Marines.

THE SOUTHWEST.

Texas over Arkansas—Highway robbery.

Rice over S. M. U.—Just to be different.

Randolph Field over Seventh Armored—For a sure winner.

Second AAF over North Texas Aggies—Jockeying more profitable.

Texas A. & M. over T. C. U.—Oh, for Davey O'Brien.

Also—Southwest Texas over Texas Tech, Lubbock AAF over South Plains.

(Season Average: 175 right, 30 wrong, .854 pct.)

McQuinn and Case Facing Operations

WASHINGTON, Oct. 19.—(UP)—George McQuinn, St. Louis Browns' first baseman, and George Case, Washington Senators' outfielder, are planning to enter hospitals for operations, it was learned last night.

McQuinn, who had the top batting average in the World Series, will undergo an operation on the base of his spine at a Baltimore hospital. Case will go to Boston for an operation on his shoulder.

BOWLING

LADIES' VICTORY LEAGUE.

	w.	l.		w.	l.
Firestone	12	3	Atlanta Paper	7	8
Royal Crown	11	4	Flowers Laund.	4	11
Ivan Allen	9	6	Cerniglia Prod.	2	13

CAPITOL CITY LEAGUE.

	w.	l.		w.	l.
Colonial Sts.	15	3	Southern Rwy.	8	10
Talley's Tire	10	8	Trust Co. of Ga.	7	11
Ga. Refrig. S.	10	8	Berkley Pump	6	12
Ross Finance	7	11	Gremlins	7	11

LADIES COMMERCIAL

	w.	l.		w.	l.
Atl. Paper Co.	13	5	Shearin's, Inc.	10	8
Atl. Seed Co	11	7	Ansley Hotel	9	9
Anderson Flw.	10	8	Lucky Strike	8	10
Firestone	10	8	Scarretts Gar.	7	11

MCWA LEAGUE

	w.	l.		w.	l.
Medics	10	5	Supplies	8	7
Personnell	9	6	Aegypti	7	8
Purchases	9	6	Vagabonds	6	9
Operations	8	7	Pay Roll	6	9
Main Office	8	7	Training Ter.	4	11

SUNDAY SCHOOL LEAGUE

	w.	l.		w.	l.
Fellowship C	12	6	A. R. P.	8	10
Grace Meth.	12	6	Triple E Class	3	9
Immaculate C.	12	6	Payne Me. Mth.	7	11
Gordon St. B.	9	6	St. Mark Meth.	6	9

DIXIE BOWLING LEAGUE

	w.	l.		w.	l.
Arrow Shirts	10	5	Foremost Drs.	7	8
Darby Ptg. Co.	8	7	Ga. Motor Ex.	6	9
Vegetable King	8	7	Gen. Motor Pts.	6	9

MERCHANTS LEAGUE

	w.	l.		w.	l.
Warren Co.	11	4	General Shoe	8	7
Rogers Bkry.	10	5	Constitution	5	10
Grinnell Eng.	8	7	Edgewood Shoe	3	12

SOUTHERN BELL LEAGUE

	w.	l.		w.	l.
G. A. Destryrs	8	0	Toll	4	4
A. T. Acctgs.	5	3	A. T. Plant	3	5
General White	5	3	Generals Red	3	5
Hemlock	5	3	Jackson	3	5
Generals Blue	4	3	G. A. Bombrdrs	2	6
Local Plant	4	3	Commercial	1	7

10 Battlers On Mat Card

Four wrestling matches, topped off by a ten-round boxing match involving two behemoths who usually perform as grapplers, will be the program presented by Promoter Paul Jones at the city auditorium tonight.

The boxing match will bring together Bill Middlekauf and Al Massey, former boxers who turned to wrestling and as grapplers started a feud which will culminate in their meeting with the gloves tonight. Wrestling failed to settle their differences, so Massey last week challenged Middlekauf to a boxing match, and they will go at it tonight.

Chief Saunooke, the 346-pound Cherokee Indian from the North Carolina reservation, will make his second appearance before an Atlanta crowd when he takes on Wally Greb in the main wrestling event. A bout with Champ Wild Bill Longson will be hanging in the balance for the Chief tonight, and he will be out to dispose of Greb quickly. If the Chief wins, he will stamp himself as the logical opponent of Longson and Promoter Jones will probably arrange the bout for the near future.

Thor Morgan, the Marine veteran of the Tulagi campaign, will face Irish Jack Kelley in a bout that has all the earmarks of a ripsnorter.

Herbie Freeman, the trial horse, will test Ralph Garibaldi in another bout, and the opener will bring together rowdy Jack Dillon and Sun Almand, the Atlantan. The first bout starts at 8:30 p. m.

Baugh Insured For 100 Grand

WASHINGTON, Oct. 19.—(UP) George Preston Marshall, owner of the Washington Redskins, of the National Professional Football League and known throughout the circuit as a "cautious" man, announced today that he had purchased a $100,000 life insurance policy on his star, Sammy Baugh.

The policy covers Baugh's proposed airplane trips from Sweetwater, Texas, to play in Redskin games on weekends this season. The quarterback and star passer operates a ranch near Sweetwater and made plans to fly to Sunday games after his local draft board ruled that he must continue ranching in order to retain his deferred draft status.

Rub on Pain Relieving, Soothing Neurabalm!

WHEN pain attacks . . . due to exertion, unusual exercise, exposure, fatigue . . . jabbing at sensitive nerves and binding tender muscles, *counterattack* with quick-acting Neurabalm.

Rub it on sore, stiff, aching places —*where it hurts—to lessen the pain* and to *speed the blood circulation,* like a comforting poultice does, to help break up *local* congestion and drive away fatigue. You'll say it works like magic when your aching muscles relax in grateful relief. You will be ready again for work or play.

Liquid Neurabalm is *modern.* It leaves the skin clean and refreshed . . . is not greasy or sticky . . does not stain the skin . . . blister . . . nor destroy tissue. Apply anytime. Delightful to use!

KEEP NEURABALM ON HAND FOR READY USE

Also grand for Tired, Burning Feet . . . Bruises . . . Sprains . . . to stimulate fresh blood to Cold, Wet Feet . . . to help relieve chest muscular soreness due to colds. Used as a rubdown, after bathing, it gives an exhilarating effect to the skin. Follow directions in folder.

Your druggist can supply in three sizes . . . 1 oz. Pocket Package 25c, 4 oz. Home Size 75c, 8 oz. Large Size $1.25. Bradfield Co., Atlanta, Ga.

NEURABALM

LINIMENT—ANTISEPTIC

CHANGES MIND

Navy Coach Now Says '11' Is Underdog

ANNAPOLIS, Md., Oct. 19.—(AP). The Middie gridders tore through a tough practice session today, their last before meeting favored Georgia Tech in Atlanta Saturday.

Head Coach Cmdr. O. E. Hagberg reported the 42 boys who will make the trip tomorrow, arriving Saturday morning, were in fine shape, but that "Navy is definitely the underdog in this game," the Tars' first out of home territory this season.

THE SMART WAY TO CARRY YOUR MONEY

WE GIVE YOU 20 CHECKS FOR $1

IT'S smart because it is the safer, more convenient and modern way of handling money. It costs very little at this bank—only 5c for each check you write. You get 20 CHECKS HERE FOR $1 and a monthly statement of your account. This keeps you up-to-date on where your money goes and there is no extra charge for your monthly statement. No minimum balance required—open your account with any amount you wish. Wallet-size leatherette check-holder FREE.

The PEOPLES BANK of ATLANTA

MARIETTA ST., near 5

PERSONAL AND BUSINESS LOANS

Out-of-Town Savings Invited

Remember... NOW...MORE THAN EVER It's STERCHI'S for Values

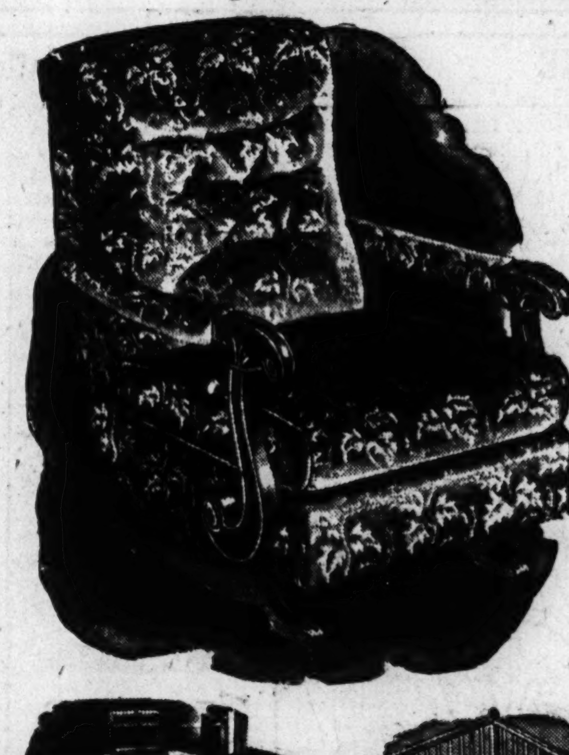

Luxurious Rest Rocker

$28.88

Easy Terms

You can relax and rock to your heart's content—without traveling across the floor—in this luxurious rocker that rocks smoothly on a strong platform base. Deep balloon cushion seat—upholstered arm. Wine or blue covers, beautifully tailored.

Kneehole Desk

Fine genuine walnut veneer waterfall desk. Exactly as shown. $47.77

Playyard Value

It's not often that you find a playyard of this quality at this low price. $9.95

Fold Away Bed

Comfortable mattress on twin size bed that folds easily. $24.50

Complete 5-Pc. Outfit

The price quoted below for this complete outfit would be low for the suite alone, yet we also include the spring, cotton mattress. Suite in maple.

$98.50 TERMS

Lawson Sofa and Chair

Full size Lawson sofa and matching chair with FULL SPRING CONSTRUCTION. See our selections. We have many fine sofas to choose from in better covers.

$133 Terms Easy

Barrel Chair $29.75

IT COSTS LESS AT STERCHI'S

Sterchi's

116 WHITEHALL ST.

STORE HOURS 9:30 A. M. to 6 P. M. DAILY

OTHER GEORGIA STORES • ATHENS • DALTON • MACON • ROME

HOME FURNISHERS FOR MORE THAN HALF A CENTURY

GASOLINE ALLEY

SMITTY

TERRY

DICK TRACY

THEY'LL DO IT EVERY TIME

By Hatlo

AUNT HET

"You don't have to learn poise. It comes natural if you've got a clear conscience and know your clothes look swell on you."

BIRTHS

Mr. and Mrs. R. H. Cooper, Hapeville, daughter; Mr. and Mrs. B. D. Wasson, 290 Springdale drive, daughter; Mr. and Mrs. James R. Angel, 2640 Peachtree road, daughter; Mr. and Mrs. P. L. Smith, 3749 Peachtree road, son; Mr. and Mrs. J. G. Horton, 369 Milledge avenue, son; Mr. and Mrs. R. P. Wilson, 3072 Dale drive, N. E., son; Mr. and Mrs. L. L. McGinty Sr., 1171 Hollywood road, son; Mr. and Mrs. R. L. Stallings, 1913 Adamson street, S. W., daughter; Mr. and Mrs. C. R. Crusé, 253 Berean avenue, S. E., son; Mr. and Mrs. J. E. Thagard, 638 Washington street, S. W., daughter; Mr. and Mrs. W. T. Thornton, 32 Evelyn way, N. E., daughter; Mr. and Mrs. B. V. Johnson, 1171 Oakland drive, S. W., daughter; Mr. and Mrs. C. A. Miller, 200 E. Temple avenue, C. P., son; Mr. and Mrs. H. W. Fountain, 168 Ormont street, S. E., daughter; Mr. and Mrs. D. S. Ruke, 463 Gift avenue, S. E., son; Mr. and Mrs. J. F. Sykes, 1030 Washington road, E. P., son; Mr. and Mrs. O. D. Barrett, 10 Johnson road, N. W., daughter; Mr. and Mrs. L. C. Brookshire, 120 Linden avenue, daughter; Mr. and Mrs. W. J Hendrix, 1131 McMillan street, N. W., daughter; Mr. and Mrs. G. M. Ricks, 1298 Stillwood drive, N. E., son; Mr. and Mrs. J. A. Christofferson, 243 Spence avenue, S. E., son; Mr. and Mrs. G. C. Shary, 14 14th street, N. E., daughter; Mr. and Mrs. P. E. Goddard, 247 Tilson road, Decatur, son; Mr. and Mrs. B. J. Chandler, East Point, son.

THE GUMPS

MOON MULLINS

MARY WORTH

SMILIN' JACK

ORPHAN ANNIE

KAY'S

SUPERMAN

PRIVATE BUCK

"Buck thinks it's a review in his honor, but actually the chief's just trying to boost the morale of his troops!"

FLY-IT-SELF PLANE FAILS TO RETURN

OKLAHOMA CITY, Oct. 19.—(AP)—Police here, and in other southwest cities, dash out every time a plane goes over.

They are watching for a ship rented by a pilot here Monday. He flew away—and never flew back.

Street, Road Work

ADAIRSVILLE, Ga., Oct. 19.—The streets here, long in bad condition, are undergoing a thorough reconditioning. The hard-surfaced streets have been repaired and resurfaced and the scrapes are at work smoothing the dirt roads which will be graveled before the rainey season begins.

JUST NUTS

WANT SOME MONEY?
Let me tell you how you can make BIG MONEY supplying friends with our Foods, Cosmetics, Medicines. Men or women. No experience needed. Write. Free samples sent you. Write Keystone, Dept. WP1, Memphis, Tenn.
FREE

DICK TRACY
WORLD'S GREATEST DETECTIVE
Fighting sabotage, spies and crime
BROUGHT TO YOU BY
Davison's
MONDAY thru FRIDAY
5:15 P. M. WAGA

For Good-Hot-Firing
COAL call MAIN 1900
ATLANTIC ICE & COAL CO.

14k gold setting — matched pair.
$85
$1.25 Wk.

Smart duette, modestly priced.
$59.50
$1.25 Wk.

Glorious 5-diamond combination.
$135
$2.50 Wk.

2 side diamonds support the center diamond.
$100
$2.00 Week

Lovely
...AND BESIDES
For yours if it is a holiday romance, choose from these fascinating diamonds . . . beautifully cut, superlatively set and every one tremendous value besides.
Terms:
$1.25 a week.
Up to a year to pay.
SCHNEER'S
48 WHITEHALL ST.
Home of Bonded Perfect Diamonds

WITH THE Army-Navy and Marines

Luther J. Starrett.

Maurice Spector.

W. D. Starrett.

Fred E. Smith.

Howard Starrett.

E. C. McClendon.

Thomas E. Huff.

W. C. Davis.

E. M. Huff Jr.

Joel C. Bacon.

Horace W. Smith.

Jack Stein.

Charles R. Smith.

Joseph A. Ballard.

Weems R. Young.

Kriebel N. Collins.

Oscar Fincroff.

Frederick J. Hatch.

BROTHERS IN SERVICE—Seaman Luther J. Starrett, Coast Guard, at sea; Aviation Machinist's Mate Howard Starrett, with the Navy at Pensacola, Fla., and Cpl. Woodrow D. Starrett, with a railroad battalion in England, husband of Mrs. Frances Starrett, of 606 W. Washington street, East Point; all are sons of Mr. and Mrs. D. C. Starrett, of 227 Fulton avenue, East Point.

Seaman Thomas Ellis Huff, with the Navy in England, husband of Mrs. Eddie Belle Huff, of Athens, and Seaman Eli Martin Huff, with the Navy in the Solomons; both sons of Mr. and Mrs. E. M. Huff, of Athens.

Cpl. Horace W. Smith, Medical Corps, at Camp Maxey, Texas, husband of Mrs. Sarah Smith, of Donally avenue, S. E.; Seaman Charles R. Smith, with the Navy Ordnance in the Pacific; both sons of Mr. and Mrs. W. L. Smith, of Chattahoochee; and their brother-in-law, M. Sgt. Weems R. Young, with the Ordnance in France, husband of Mrs. Nellie Young, of Chattahoochee, and son of Mr. and Mrs. J. N. Young, of Carrollton.

OVERSEAS—In France: Cpl. Oscar Fincroff, Field Artillery, husband of Mrs. Pauline Alterman Fincroff, of Atlanta. In England: Sgt. Maurice Spector, Air Corps, son of Mr. and Mrs. Robert R. Spector, of 733 Brookridge drive. In Hawaii: Seaman Fred E. Smith, of Conyers. In the Southwest Pacific: Cpl. Joseph O. Wilkie, Anti-aircraft Artillery, son of Mrs. J. O. Wilkie, of Tennga; Cpl. E. C. McClendon, Chemical Warfare, husband of Mrs. Wyatt Bennett McClendon, of 959 Hill street, S. E., and son of Mr. and Mrs. T. F. McClendon, of Mansfield. In the South Pacific: Cpl. W. C. Davis, Army Air Corps, son of Mr. and Mrs. E. E. Davis, of Lakeland, Fla., and husband of Mrs. Mildred Davis, of 2714 Arbor avenue, S. E. With the Navy at Sea: Electrician's Mae Joel C. Bacon, of Athens.

ON DUTY—Capt. Jack Stein, with the Air Corps in Miami, son of Mrs. James Stein, of 1945 Ponce de Leon avenue, N. E. Pvt. Joseph A. Ballard, with the Anti-aircraft Artillery at Fort Leonard Wood, Mo., husband of Mrs. Margaret Ballard, and son of Mr. and Mrs. William J. Ballard, all of Fayetteville.

WINS WINGS—Of the Army Air Corps Bombardier: Kriebel N. Collins, son of Mr. and Mrs. L. T. Collins, of 1739 Homestead avenue, N. E.

YOUNGEST COLONEL — In Headquarters Fourth Service Command: Frederick J. Hatch, director of military personnel, of Fort McPherson, Ga.

LEGION OF MERIT—Awarded Col. Malcolm K. Moore, of Thomasville, for services as assistant to division engineer, South Atlantic Division from April, 1942, to August, 1944.

AWARDED—The Bronze Star: Pfc. Walter L. Weeks, of Savannah. The Air Medal: Lt. Robert A. Blackwood, husband of Mrs. R. A. Blackwood, of 106 Peachtree Battle avenue. The Purple Heart: Pfc. Emory Haddock, of Milledgeville, for wounds received on Guam.

PROMOTED—To fourth officer in command of his battleship in the Southwest Pacific: CPO Carl F. Hutcheson, son of Mr. and Mrs. Carl F. Hutcheson, of Sandy Springs. To 1st Lt.: Walter F. Cowart, WAC, daughter of Walter Cowart, of Union City. To T Sgt.: Robert R. Hooks, Twelfth Air Force, of 172 Ormond street. To S. Sgt.: Homer A. Proctor, Anti-aircraft Artillery, of Milledgeville; Roy S. Chappelle, Air Corps, of 2175 Cascade road, S. W. To Sgt.: Albert R. Rousey Jr., USMC, in the Central Pacific, son of Maj. and Mrs. A. R. Rousey, of Hapeville. To Cpl.: Bessie C. Townsend, WAC in Italy, of Cartersville; Joe W. Couey, husband of Mrs. Nell R. Couey, of Milledgeville.

Profits Tax Said Out After War

ST. LOUIS, Oct. 19.—(AP)—The excess-profits tax on corporations appears to be headed for the scrap heap after the war, a treasury official said today.

Roy Blough, director of the division of tax research, said no plan yet submitted to congressional and treasury postwar tax planners calls for keeping the excess-profits tax.

In a speech on corporate tax simplification, prepared for delivery before the American Institute of Accountants, Blough said, "It appears that simplification of the excess-profits tax will come by erasure rather than by erosion."

He said this wartime tax is to blame for the major complexities of the corporation tax structure.

Blough criticized the capital-stock tax and the declared-value excess-profits tax, saying they "have no relation to any accepted principle of tax distribution." He suggested that both taxes "be simplified in the manner urged by the treasury for some years and unanimously concurred in by business—namely, repeal."

RATION DATES

CHEESE—All cheese back on the ration list. Now good: Red stamps in Book 4 A-8 through G-5 good indefinitely.

MEATS, BUTTER — Now good: Red A-8 through K-5 in Book 4 valid at 10 points each, for use with tokens. Good indefinitely.

PROCESSED FOODS—Now good: Blue A-8 through R-5 in Book 4 valid at 10 points each. Good indefinitely.

SUGAR—Sugar stamps 30, 31, 32 and 33 in Book 4 good for five pounds each indefinitely.

CANNING SUGAR—Sugar stamp 40 good for five pounds canning sugar until February 28, 1945. Apply to local boards for supplemental rations.

SHOES — Now Good: Airplane stamps 1 and 2 in Book 3 valid indefinitely. Next shoe stamp valid November 1.

GASOLINE—Now good: A-11 coupons valid for three gallons. Expire November 8.

FUEL OIL—Now good: Period 4 and 5 coupons good for 10 gallons each. Period 1 coupons for this season now valid.

RENT CONTROL—Landlords in Fulton, Cobb, Clayton and DeKalb counties must register dwelling rents at the OPA and control office, 22 Marietta street, N. W., if the house has not been previously registered. When tenants change, notice must be given rent office within five days.

OUCH! MY LEG

Stiff, sore muscles eased fast with powerful OMEGA OIL

Ouch—at every step! Look—don't stand that muscular pain all day without trying Omega Oil. That's what it's made for. Rub right into the skin. And goes to work fast to give blessed relief. Eases and soothes and comforts muscular pains fast. Extra strong, but won't burn. Good old Omega Oil—only 35¢ at all drug stores.

LANE DRUG STORES
"Always the Best"

DuBARRY'S Famous BEAUTY CAKE
5 Lovely Shades $1.50
For the glowing, luminous look—you love. Sponges on smoothly. Veils flaws, lines.

For a Limited Time Only!
BARBARA GOULD NIGHT CREAM
Reg. $2.50 Jar—for only..... $1.25
A rich satiny cream ... light in texture. Keeps skin soft, and petal-smooth.

DuBARRY'S Exquisite FACE POWDER
3 Months' Supply $1.00
Superbly blended, in soft, scented skin tones. Clings smoothly for hours.

ADMIRACION FOAMY SHAMPOO
3-Oz. Size .. 59¢
Its rich lather cleanses quickly. Safe for any type of hair.

FITCH'S No Brush SHAVE CREAM
For smoother shaves ..... 23¢

For Relief of Hay Fever
POLERGEX
Just a few drops in each nostril gives long-lasting relief. 98¢

No Pins! No Belts!
TAMPAX
New internal tampon. Pkg. of 10's ..... 29¢

YEAST & IRON TABS with Vit. B1
Ell-Dee Brand
Bottle of 100's ..... 49¢
A health value at a big saving in price.

Pleasant to Take
Creomulsion
$1.25 Size $1.08
For Coughs, Chest Colds and Bronchitis. Goes right to the seat of the trouble. Aids nature soothe and heal raw tissues, affected by chest colds or bronchitis.

FROSTILLA HAND LOTION
Med. Size ..... 41¢
Keeps hands soft and lovely.

NEURABALM
Liniment—70c size..... 69c
For relief of aching muscles, neuralgic pains—athlete's foot, general body massage, etc.

SCOTT'S EMULSION
Rich in Vitamins A and D. 14½ ozs..... 98¢

BOOK MATCHES
Carton of 50 Pads
1,000 strikes
Limit 1 Carton 9c

GROVE'S DEFENDER
Multi VITAMINS
Lge. Size ... $1.11
To supplement the diet with Vits. A, B1, B2 (G), C-D and Niacinamide.

IVORY SOAP
Large Size .. 9¢ Medium 3 for .. 19¢
Limit 3

HORLICK'S MALTED MILK
A nutritious drink. $1.00 Size 79¢

CARBONA WALL WIPE
60c size ..... 39¢
Cleans walls quickly and easily

RETONGA
The Vitamized Gastric Tonic
Sold on Money-back Guarantee $1.09

STAMS
Multi-Vitamins & Minerals.
Pkg. 24's 49¢ Pkg. 96's $1.69
A needed supplement to the daily diet. Pleasant to take

"MATCH KING" Combination CIGARETTE CASE and LIGHTER
A buy at only ... $1.49
Genuine leather flap-over cigarette case—sturdy lighter.

ELMO'S "Photo-Finish" MAKE-UP
Sponge on this warm-tinted cake make-up—and invite closeups. In new, vibrant shade—Brazil or 5 other lovely color tones. $1.50

Make This Amazing, Free Test
BALM BARR
Reg. 60c jar—and 10c purse-size for only.. 49¢
Use purse-size bottle—to see how it helps to soften your skin. Return large bottle if not satisfied!

For a Short Time Only—
Daggett & Ramsdell
ELORDA CREAM
Reg. $3.50 value $1.00
Designed especially for dry skins. Use lavishly every night—especially around eyes, and throat.

WHY BE FAT?
Get Slimmer Without Exercise
You may lose pounds and have a slender, graceful figure. No exercising—no laxatives—no drugs. With Ayds you don't cut out any meals, starches, potatoes, meats or butter—you simply cut them down. It's easier when you enjoy delicious Vitamin-fortified Ayds before meals. 30 days' supply only $2.25

Today! Kill Those Fleas—with
GLOVER'S FLEA KILLER
Kills fleas and lice on dogs, cats, and poultry. In powder form.
25c Size ..... 23¢

Prevent Jumpy Nerves, Low Resistance, Loss of Pep, Constant Fatigue, Poor Appetite, etc. . . .
VITAMIN PLUS
Gives Complete Vitamin Health Protection. Prevents those dangers when due to Vitamin Shortage (A, B1, B2 (G), D, D, and Niacin).
Enjoy the benefits of this complete vitamin health protection—and get more out of life!
18 days' supply $1.47 36 days supply $2.69
72 days' supply $4.89

ELL-DEE Full Potency VITAMINS
LIVER & IRON with VIT. B COMPLEX CAPS, 100's... $2.79
Rich in Vitamin B Complex factors plus Liver and Iron. Highly recommended for the relief of nutritional anemia. Builds strength, energy, etc.

B-COMPLEX CAPS, Ell-Dee
100 for $2.29
Recommended for nerve strain, etc., when due to B-Complex deficiency.

8 VITAMIN CAPSULES
Ell-Dee 100 ..... $3.49
1 small capsule contains 8 important vitamins necessary to health.

Squibb's Vit. B Comp. Caps
for ..... 98¢
100 for $3.39
VIGRAN CAPS
25 FOR 89¢ 50 FOR $1.59

VIMMS VITAMINS AND MINERALS
3 Vimms a day supplies daily requirements of Vit. A, B1, B2 (G) C and D with Calcium, Phosphorus and Iron.
96 for $1.69

THOMPSON'S A, B, D, G CAPS
25 FOR 53c
100 FOR $1.49
Balanced intake of 4 important vitamins for health.

Make Your Selection Now—Boxed
CHRISTMAS CARDS
39c to $1.19
Beautifully decorated cards ... with lovely Yuletide scenes—and appropriate verses. Complete with envelopes.

SUNBURST FOUNTAIN SYRINGE
A value at ..... 79¢
Long-lasting Fountain Syringe. Good quality rubber — well made. Complete with all attachments. Check your needs now!

Fight That Cold!
LANE #44 COLD KAPS
Pkg. of 12's ..... 25¢
A pleasant, effective aid for relief of discomforts due to common colds.
HOBSON'S NOSE DROPS 29¢
35¢ VICKS VATRONOL 24¢
WAMPOLE'S PREPS $1.04

Sterling Silver
DUNHILL LIGHTER
$6.00 Value ..... $4.89 plus 20% tax
A unique lighter—made by famous Dunhill. Sterling silver, windproof, needs no fuel—easy to use. And a wonderful gift for boys and girls overseas.

Lasting and lovely—fashioned for hours of smoking pleasure.
Smartly Designed **PIPES**
Famous makes that bring a smile of joy to every pipe smoker . . . styles and prices to suit every purse—and taste.
$1.00 to $10.00
• AMERICANA
• LONDONER
• SMOKE MASTER
• VEST POCKET
• PUREX and others
A Gift of lasting Joy

SMOKING TOBACCO
• VELVET pound ..... 74¢
GRANGER ..... 70¢
FRIENDS, 14 OZS. ..... 74¢
REVELATION, LB. ... $1.39
PKG. TOBACCOS
5c BRANDS— 3 FOR 11¢
10c BRANDS— 2 FOR 15¢

Banish Every Trace of Gray Hair with
Instant **CLAIROL**
Now Only $1.09
A cleanser, hair conditioner and a permanent color-beautifier all rolled into one. Caution: Use only as directed on label.

Daily 5's B-Complex Factors
In High Potency
At new low prices.
4 Weeks' Supply 79¢
14 Weeks' Supply 1.89

COD LIVER OIL
Lane U. S. P.
For strong, sturdy bones. Plain or mint.
8 OZS. 54¢ 16 OZS. 98¢

DAILY "8" VITAMIN CAPS
Take 'em daily—for balanced diet.
4 WEEKS' SUPPLY..... $1.14

Limit 1—50c Jar
BARBASOL SHAVE CREAM Cash and Carry 25¢

Limit 1—$1.35
PINKHAM'S VEG. COMP. Cash and Carry 72¢

Limit 1—50c
PHILLIPS' MILK of MAGNESIA Cash and Carry 23¢

Limit 1—75c
DOAN'S KIDNEY PILLS Cash and Carry 36¢

Limit 1—50c
NADINOLA BLEACH CREAM Cash and Carry 27¢

Limit 1—$1.25
ABSORBINE JR. Cash and Carry 69¢

Limit 1—Pint—Isopropyl
RUBBING ALCOHOL Cash and Carry 12¢

Limit 1—$1.00
IRONIZED YEAST TABS Cash and Carry 46¢

Limit 1—Pound
SIMILAC BABY FOOD Cash and Carry 69¢

Limit 1—60c
LYON'S TOOTH POWDER Cash and Carry 24¢

Limit 3—10c Roll
SCOTT TISSUES Cash and Carry 3 for 19¢

DAILY VITAMINS
Children & Adults pkg.
Provides minimum weekly requirements of 5 important vitamins.
Adult's 4-weeks' supply $1.49
7 weeks' supply $2.24

WARNER'S Multi-Vitamin CAPS
Economy size pkg... $1.98
Scientifically balanced vitamin caps.

STAN-B Vit. B Complex with IRON TABS
90 for ... $2.21
A real health and value buy.

VISYNERAL
Vitamins and Minerals
For Adults, Children and Adolescents—
Adult and Adolescent. Pkg., 50's $2.50

Seeing Ourselves as Others See Us!

Excerpt from letter received from one of Lane satisfied customers.

Original on file at Lane Drug Stores Office.

"I know by experience that LANE is DEPENDABLE . . . and in any estimate of man or business, dependability is most important.

My man is at war—risking his life to give me the privilege of walking on a safe street—to Lane's . . . to buy safe drugs.

My children play war—but my fight against illness is grim and real. There are no storm troopers—no Gestapo in my town, but germs are Fifth Columnists; and my Lane Store is a sentinel of safety . . . always dependable.

To analyze the question—why I have my prescriptions filled at Lane . . . I find that they give me 3 things I demand. 1: Potency and freshness in Drugs. I've never bought drugs at Lane's that weren't "active," and thru investigation have learned that Lane meets the highest requirements of all drug laws.

2: Careful and safe compounding. Lane employs only druggists of proven ability, high character and pleasing personality. Each prescription is checked for safety.

3: Reasonable cost. Now, when things cost more, and many essential drugs are almost impossible to get, Lane offers me the same high quality—at low prices.

There Is No Shortage of COURTESY at LANE DRUG STORES

MAY'S Cut Rate DRUG STORE
112 WHITEHALL ST.
(Next to Strand)

RAZORS GILLETTE TECH WITH 5 BLUE BLADES 49c
50c PINE TAR Cough Syrup 21c
POUND STEEL WOOL 39c
50c DETOXOL OR IODENT TOOTH PASTE 27c
75c DOAN'S PILLS 34c
PINT MILK OF MAGNESIA 14c
30c HILL'S COLD Tablets 14c
$1.00 IRONIZED YEAST TABLETS 44c
Octagon SOAP LARGE SIZE 5 For 19c
10c LUX SOAP 5 For 27c
GOOD HOT Water Bottles 69c
75c LARGE SIZE LISTERINE 59c
50c IPANA TOOTH PASTE 39c
100 SACCHARIN TABLETS ½ or 1-Grain 12c
15c Putnam DYES 6c
60c PHILLIPS' Cleansing Cream 34c
WILDROOT CREAMOIL HAIR TONIC
$1.00 SIZE 79c
60c SIZE 47c
60c Scott's Emulsion 47c
100 ABBOTT'S VITA-KAPS $2.96
PINT COD LIVER OIL 79c
QUART CLEANING AMMONIA 15c
LARGE STEEL SCISSORS $1.29
100 VITAMIN D CAPSULES 50,000 UNIT $1.98
96 Tablets $1.69
$1.25 Zymenol ...98c
200 Squibb's Aspirin..69c
Probak Jr. Razor Blades ..10c
$1 Jergens Lotion 79c
100 Alophen Pills 49c
35c Pond's Creams ...39c
Pint Witchazel ...19c
Pint Bayrum 21c
25c Castoria 15c
35c Vicks Salve ..27c
$1.25 S.S.S. Tonis 99c
Rubber Gloves PR. 49c
"YOU'RE NOT TOO OLD TO FEEL YOUNG" TRY A BOTTLE OF HEEMAN TABLETS $1.39
Quantity Rights Reserved
20% Tax Added To Taxable Items

FUNERAL NOTICES

BRIGGS, Mr. James H.—of 218 Ware avenue, East Point, died Thursday night. He is survived by his parents, Mr. and Mrs. L. G. Briggs; two brothers, Mr. L. G. Briggs Jr. and Mr. Billie Briggs, and one sister, Miss Jean Briggs. Funeral arrangements will be announced later by A. C. Hemperley & Sons.

COMBS, Mrs. M. S. (Katie Medlock)—died Thursday at the residence, 513 Moreland avenue, N. E., in the 64th year of her age. Surviving besides her husband are sisters, Mrs. John Hudson, Atlanta, and Miss Marion Medlock, Tampa, Fla.; brother, Mr. J. W. Medlock, Jacksonville, Fla.; niece, Miss Marion Medlock Jr., Tampa, Fla., and several other nieces. Funeral will be announced by Awtry & Lowndes.

BLACK, Mr. Herbert L. Sr.—of 1035 Austin Ave., N. E., died Oct. 19, 1944. Surviving are his wife; sons, Pfc. Herbert L. Black Jr., USA, Drew Field; Pvt. Bill M. Black, USA; brother, Mr. W. A. Black. Funeral services will be held Saturday, Oct. 21, at 11:30 o'clock at Spring Hill, Dr. S. F. Lowe officiating. Interment Cartersville, Ga. The pallbearers will be: Mr. Bryant Higdon, Mr. Frank Black, Mr. Ray Mills, Mr. Marvin Higginbotham, Mr. O. C. Puckett, Mr. Frank Shivers. H. M. Patterson & Son.

MONROE, Jack S.—The friends and relatives of Mr. and Mrs. L. M. Monroe, Carolyn and Julia Monroe, Mr. and Mrs. E. P. Monroe and Mrs. Ethel Reese are invited to attend the funeral of Jack S. Monroe, little son of Mr. and Mrs. L. M. Monroe, of Bolton road, this (Friday) afternoon at 3 o'clock from Mayson church. Rev. R. H. Mann will officiate. Pallbearers selected will assemble at the residence. Interment Magnolia cemetery. Awtry & Lowndes.

GRESHAM—The friends and relatives of Mr. and Mrs. Lonnie A. Gresham, Mr. James S. Gresham, Mr. Fred O. Gresham, Mrs. Chloe Singleton, Rev. C. Paul Gresham, and Rev. J. Herman Gresham, Mr. Jack P. Gresham, Mrs. Ellen Cole and Mrs. Ethel McGinnis are invited to attend the funeral of Mr. Lonnie A. Gresham this (Friday) afternoon at 2 o'clock at Avondale Baptist church, Rev. J. A. Nolan and Rev. B. L. Bond officiating. Interment Mountain View cemetery, A. S. Turner & Sons.

LANGHAM, Mr. Cleophus E.—The friends and relatives of Mr. and Mrs. Cleophus E. Langham, Misses Mildred and Cynthia May Langham, Mrs. D. G. Langham, Mr. and Mrs. C. N. Dunn, Mrs. A. D. Norton, Mr. and Mrs. Guy Langham, and Pvt. Howard Langham are invited to attend the funeral of Mr. Cleophus E. Langham this (Friday) afternoon at 1 o'clock from the chapel of Awtry & Lowndes, Dr. J. C. Black officiating. Pallbearers selected will assemble at the chapel. Interment West View.

JOHNSON—The friends and relatives of Dr. Daniel N. Johnson, Mr. and Mrs. M. R. Hunnicutt, Mr. and Mrs. W. A. Ozmer, Miss Susie Johnson, Mrs. H. A. Johnson, Mrs. Omelia R. Woodall, the eight grandchildren and five great-grandchildren are invited to attend the funeral of Dr. Daniel N. Johnson this (Friday) morning at 11 o'clock at Trinity chapel. Rev. Bonneau H. Dickson will officiate. Interment in Decatur cemetery. The following gentlemen will serve as pallbearers: Mr. Asa T. Bearse, Mr. D. W. Liddell, Mr. C. W. Hunter, Mr. A. B. Adair, Mr. Lucien Hope, Mr. Robert S. Paden. A. S. Turner & Sons.

KNIGHT, W. T. (Shorty)—The friends and relatives of Mr. and Mrs. W. T. (Shorty) Knight, Mrs. C. L. Vines, Mr. and Mrs. William T. Knight, Mr. E. L. Knight, Pvt. and Mrs. Ernest G. Knight, grandchildren, great-grandchildren, nieces and nephews are invited to attend the funeral of Mr. W. T. (Shorty) Knight, Saturday, October 21, 1944, at 3:30 (C.W.T.) at Longley Avenue Christian church, Rev. W. E. Cunningham and Rev. C. M. Goforth officiating. Interment, Crestlawn cemetery. The following gentlemen will serve as pallbearers and meet at the church at 3:15: Messrs. J. H. McDonald, C. F. Keen, W. H. Barker, L. C. Dean, R. A. Aldridge and G. J. Shirley. The Brotherhood of Railroad Trainmen will have charge of services at the grave. All members are especially invited to attend. The body will lie in state at the church from 2:30 until funeral hour. Henry M. Blanchard Funeral Home.

Monuments
LARGE stocks marble and granite to select from. Save $25 to $50.
DIXIE MARBLE & GRANITE CO.
Phone day or night DE. 2321.
DeKalb and Mayson Ave. Atlanta, Ga.
NOTICE—Lettering in cemeteries. Monuments and markers for sale. WA. 7473.

Acknowledgement Cards
Engraved Promptly—Samples Sent
J. P. STEVENS ENGRAVING CO.
WAlnut 6870 110 Peachtree St.

Bor's Men Said Killed by Gas

LONDON, Oct. 19.—(AP)—The exiled Polish government charged today that the Germans were executing in gas chambers members of the Polish patriot army who surrendered with Lt. Gen. Tadeusz Komorowski (Bor) in Warsaw.

Germany had promised to treat the patriots as regular prisoners of war.

Basing its assertions of "news just received in London," the government declared that thousands already have been forced into the death chambers of the Oswiecim concentration camp and that 12,400 others, taken during the Warsaw battle, were awaiting execution. Nothing was said of the fate of Gen. Komorowski himself, who was commander in chief of Polish armed forces.

The executions were said to have started October 7 when prisoners protested against German killings. The statement said 200 Poles had been killed then when Nazis machinegunned their barracks.

FUNERAL NOTICES

PLOWDEN, Mr. William C.—Funeral for Mr. William C. Plowden, who died Monday in Little Rock, Ark., will take place this (Friday) morning at 11:30 o'clock from the chapel of Awtry & Lowndes, Dr. Louie D. Newton officiating. Interment Decatur cemetery.

SHULMISTER, Mrs. M.—of 186 Merritts Ave., N. W., died Oct. 19, 1944. Surviving are her husband; daughter, Julia Anne Shulmister; sons, Morris Ross Shulmister, and infant son, all of Atlanta; parents, Mr. and Mrs. Joe M. Baker; sister, Miss Julia Pauline Baker; brother, Mr. Joe Baker Jr., all of Baltimore, Md. H. M. Patterson & Son.

WALLIS, Mr. Ney—The friends and relatives of Mr. and Mrs. Ney Wallis, Mrs. R. L. Brooks, Mrs. Mattie Lee Hurt, Mrs. Jewell Grogan, Mr. Broughton Wallis, all of Cumming, Ga., are invited to attend the funeral of Mr. Ney Wallis today (Friday) from Friendship Baptist church in Forsyth county near Cumming, Ga., at 2 o'clock, Ingram Funeral Home, Cumming, Georgia.

DUNBAR—The friends and relatives of Mr. Martin B. Dunbar, Atlanta; Mr. and Mrs. J. V. Turner, Recife Pernambuco, Brazil; Mr. and Mrs. J. T. Dargan Jr., Scarsdale, N. Y.; Mrs. Herbert Hanger, Los Angeles, are invited to attend the funeral of Mr. Martin B. Dunbar, Saturday, Oct. 21, 1944, at 2 o'clock at Spring Hill, Rev. J. Milton Richardson officiating. Interment West View. The pallbearers will be Mr. George N. Spring, Mr. J. T. Dargan, Mr. John McClure, Mr. Carlton Smith, Mr. S. T. Yancey, Mr. F. W. Woods, Mr. John M. Slaton, Mr. Joseph Roberts. H. M. Patterson & Son.

PIERCE, Mr. Edward Augustus Sr.—Friends of Mr. Edward Augustus Pierce, Sgt. Thomas G. Pierce, Lt. and Mrs. E. A. Pierce Jr., Mr. and Mrs. I. G. Pierce, Dr. R. S. Pierce, Mr. and Mrs. Thomas F. Pierce, Mr. and Mrs. W. L. Pierce and Mrs. Adah Pierce are invited to attend the funeral of Mr. Edward Augustus Pierce Sr. Saturday, October 21, 1944, at 10:30 o'clock at the Inman Park Methodist church, Rev. Peter Manning officiating. Interment will be in Forest Hills cemetery, Chattanooga, Tenn., at 4 p. m. The gentlemen selected as pallbearers will meet at the chapel of Sam R. Greenberg & Co. at 10 o'clock.

PERRY, Mr. A. C.—The friends and relatives of Mr. and Mrs. A. C. Perry, Mr. Jack Perry, all of Winder, Ga.; Cpl. Alvin H. Perry, Camp Swift, Texas; Mrs. G. W. Woodruff, Winder: Mr. and Mrs. W. F. Reeves, Monroe, Ga.; Mr. and Mrs. J. D. Moore, Americus, Ga.; Mr. and Mrs. W. H. Perry, Statham, Ga.; Mr. and Mrs. A. E. Perry, Bethlehem, Ga.; Mr. and Mrs. H. A. Perry, Winder, are invited to attend the funeral of Mr. A. C. Perry, Saturday, October 21, 1944, at 11 o'clock at the Rockwell Universal church, with the remains placed in state at 10:30 o'clock, Dr. Roger D. Bosworth and Rev. E. H. Collins officiating. Interment, Rose Hill cemetery, Winder, Ga. The gentlemen selected to serve as pallbearers please meet at the church at 10:45 o'clock. Williams & Kelley Funeral Home.

In Memoriam

In loving memory of our dear son, Craig Carlton Davis, who went to his eternal home one year ago today, October 20, 1943.

His parents, Mr. and Mrs. Scott Davis; wife, Mrs. Helen Houppert Davis; son, Maj. Craig C. Davis Jr.; brother, Mr. Boyd Davis; sisters, Mesdames, Kathleen Parker, Ruth Cook and Dorothy Marbut.

AWTRY & LOWNDES
FUNERAL DIRECTORS
NOW 3 QUICK AMBULANCES

(COLORED)

FAULKNER, Mrs. Julia Ann—of 706 Fair street, Apartment 369, died October 19. Funeral announced later. D. T. Howard and Murdaugh Bros.

LAWRENCE, Mr. Frank—of 799 Coleman street, S. W., died at the residence October 19. Funeral announced later. Sellers Bros., McDaniel street.

NELSON, Mr. William Isaac—the husband of Mrs. Amanda Nelson, of 355 Herring road, S. W., died suddenly October 19. Funeral announced later. Sellers Bros.

BOYD, Miss Frankie Ann—the daughter of Mr. and Mrs. Laurence Boyd, of 215 Chestnut street, N.W., died at the residence October 19. Funeral announced later. Sellers Brothers.

SWIFT, Little Miss Lillian Marie—The many friends and relatives of Mr. and Mrs. Clifford E. Swift and family are invited to attend the funeral of little Lillian Marie Swift today (Friday) at 2 p. m. from Springfield Baptist church at Scott's Crossing. Rev. L. C. Clack will officiate. Interment, churchyard. Hanley's Ashby Street Funeral Home.

(COLORED)

REDDING, Mr. John H.—died October 19. Funeral will be announced later. Tompkins.

In Memoriam

In loving memory of our darling wife and mother, Mrs. Janie W. Ketchen, who departed this life six years ago today, October 20, 1938.

JOHN W. KETCHEN AND FAMILY.

In Memoriam

In loving memory of my darling daughter and our sister, Ola M. Walker, who left us one year ago today, October 20, 1943. Days may come and days may go, but sweet memories of you will linger forever.

MRS. GRACE WALKER, Mother.
MRS. MARIA BERRIEN,
MRS. OPHELIA JONES,
MRS JAMIE PICQUETT,
MISS MAIDEE WALKER, Sisters.

In Memoriam

An original tribute in memory of my darling mother, Mrs. Ola M. Walker, who passed one year ago today, October 20, 1943.

God gave me a darling mother,
So loving, so kind and true
I think of her so fondly,
No matter what I do.
One year ago she left me
And went to her heavenly home;
I will always cherish her memory
Wherever I may roam.
Thank God for the beautiful memories
Before we had to part,
Thank God for every moment
Spent with the darling of my heart.
Although my heart is still broken
And tears are still shed, 'tis true
I will keep on living, darling mother,
Courageously, for you.

DOROTHY ELIZABETH HORNSBY,
Daughter.

THE WEATHER

ATLANTA—One year ago today (October 22, 1943): High, 72; low, 58.

SUN AND MOON FOR TODAY.
Sun rises, 6:47 a. m.; sets, 5:58 p. m.; moon rises, 9:48 a. m.; sets, 8:26 p. m.

LOCAL WEATHER REPORT
(Based on observations at the Municipal Airport)

Highest temperature	65
Lowest temperature	56
Mean temperature	60
Rainfall in past 24 hours	.00
Rainfall since first of month	.92
Deficiency since first of month	.73
Rainfall since Jan. 1	34.12
Deficiency since Jan. 1	6.85

WASHINGTON, Oct. 19.—Weather bureau report of temperature for the 24 hours ending 8 p. m. on the principal cotton-growing areas and elsewhere:

STATION—	High	Low
Asheville	63	43
Atlantic City	75	56
Birmingham	73	46
Boston	67	56
Chicago	55	48
Cleveland	58	51
Denver	64	30
Detroit	53	42
Fort Worth	79	55
Kansas City	75	52
Memphis	80	45
Meridian	80	45
Miami	82	76
Mobile	81	58
New Orleans	78	63
New York	69	56
Savannah	70	64
Washington	75	48

Bursting Emery Wheel Kills East Point Youth

James H. Briggs, 23, of 218 Ware avenue, East Point, was killed yesterday when an emery wheel burst at the Dixie Culvert and Metal Company in East Point where he was employed.

Funeral arrangements will be announced by A. C. Hemperley funeral home.

He is survived by his parents, Mr. and Mrs. L. G. Briggs; two brothers, L. G. Briggs Jr. and Billy Briggs, and a sister, Miss Jean Briggs.

MORTUARY

GENERAL BOYLES.
General (Grady) Boyles, 37, of 111 East Hamilton street, East Point, died yesterday at the residence. Arrangements will be announced by the Donehoo Funeral Home. He is survived by his wife; a son, Henry C. Boyles, and his parents, Mr. and Mrs. J. M. Boyles.

LONNIE A. GRESHAM
Lonnie A. Gresham, 64, of Scottdale, Ga., died yesterday at the residence. Services will be held at 2 p. m. today at the Avondale Baptist church, with the Rev. J. A. Nolan and the Rev. B. L. Bond officiating. Burial, with A. S. Turner in charge, will be in Mt. View cemetery. Survivors include his wife; two sons, James S. and Fred O. Gresham; a daughter, Mrs. Chloe Singleton, three brothers, the Rev. C. Paul, the Rev. J. Herman and Jack T. Gresham and two sisters, Mrs. Ellen Cole and Mrs. Ethel McGinnis.

CLEOPUS LANGHAM
Funeral rites for Cleopus Langham, of 1680 Gordon street, S. W., who died Wednesday in West View cemetery, will be held at 1 p. m. today at the chapel of Awtry and Lowndes. Dr. J. G. Black will officate and burial will be in West View.

MRS. M. SHULMISTER
Mrs. M. Shulmister, 23, of 186 Merritts avenue, N. W., died yesterday in a private hospital. Services will be announced by H. M. Patterson and Son. She is survived by her husband; a daughter, Miss Julia Ann Shulmister; two sons, Morris Ross Shulmister and an infant son; her parents, Mr. and Mrs. Joe M. Baker; a sister, Miss Julia Pauline Baker, and a brother, Joe Baker Jr., all of Baltimore, Md.

JACK MONROE
Funeral rites for Jack Monroe, seven years old, of Route 5, Bolton road, who died Wednesday, will be held at 3 p. m. today at Mayson's church. The Rev. R. H. Mann will officiate. Burial, under the direction of Awtry & Lowndes, will be in Magnolia cemetery.

DR. D. N. JOHNSON
Funeral services for Dr. Daniel Noble Johnson, of 512 Clairmont avenue, Decatur, who died Wednesday at the residence, will be held at 11 a. m. today at Trinity Chapel, with the Rev. Bonneau H. Dickson officiating. Burial will be in Decatur cemetery.

HERBERT L. BLACK SR.
Herbert L. Black Sr., of 1035 Austin avenue, N. E., died yesterday at a private sanitarium. Funeral arrangements will be announced by H. M. Patterson and Son. Survivors include his wife; two sons, Pfc. Herbert L. Black Jr., with the Army stationed at Drew Field, Tampa, Fla.; Pvt. Bill M. Black, with the Army overseas, and a brother, W. A. Black, of Atlanta. For 32 years a conductor for the L. & N. railroad, he was a member of O. R. C. Black had lived in Atlanta for the past 30 years.

MARTIN B. DUNBAR
Funeral rites for Martin B. Dunbar, of 17 Golf circle, N. E., who died at the residence Tuesday, will be held at 2 p. m. tomorrow at Spring Hill, with the Rev. J. Milton Richardson officiating. Burial, under the direction of H. M. Patterson and Son, will be in West View.

PVT. AUBREY C. SIMMONS
Pvt. Aubrey C. Simmons, 39, of 1374 DeKalb avenue, died Wednesday at a private hospital. A military funeral will be held at 2:30 p. m. Sunday at the Edgewood Baptist church, with Dr. Lester A. Brown and Chaplain L. W. Bratt officiating. Burial will be in the Liberty Baptist churchyard, near Lawrenceville, under the direction of Blanchard Funeral Home

LEGAL NOTICE.
I will not be responsible for any debts made other than myself.
LEONARD LEE TANNER,
840 Pulliam St., S. W.

LODGE NOTICES

The regular communication of Kennesaw lodge, No. 33, F. & A. M., will be held in the lodge room at Marietta, Ga., this (Friday) evening at 7:30 o'clock. Business meeting only. All duly qualified brethren are cordially and fraternally invited to meet with us. By order of
FRED L. BECK, W. M.
E. T. LANCE, Sec.

The regular communication of Palestine Lodge No. 488, F. & A. M., will be held in the Masonic Temple, corner Peachtree and Cain streets, this (Friday) evening, beginning at 7:30 o'clock. The Master's degree will be conferred. Members are urged to attend and visiting brethren are cordially invited to meet with us. By order of
HOWARD L. LILLY, Acting W. M.
A. I. ARMSTRONG, Sec.

The regular communication of E. A. Minor Lodge No. 603, F. & A. M., will be held in the lodge hall, corner Flat Shoals and Glenwood avenues, today (Friday), October 20, commencing promptly at 7:30 p. m. No degree work. Candidates for examination, please be on hand promptly. The DeKalb Masonic Association will meet with us. Light refreshments. By order of
A. C. JONES, W. M.
E. J. STRIPLIN, Sec.

The regular communication of W. D. Luckie Lodge No. 89, F. & A. M., will be held in its temple at West End this (Friday) evening at 7:30 o'clock. There will be no degree work. Battle Hill Lodge No. 523, F. & A. M., will present a Masonic play, "A Rose Upon the Altar," after which light refreshments will be served. All duly qualified brethren are cordially invited to meet with us. By order of
J. M. MANRY, W. M.
M. A. CASON, Sec.

The regular communication of Lakewood lodge, No. 443, F. & A. M., will be held in the hall, 1642½ Jonesboro road (Lakewood Heights) this (Friday) evening, October 20th, beginning promptly at 7 o'clock. (Please note change in time). The Entered Apprentice degree will be conferred on a class of candidates. This degree will be conferred by our J. W. brother, Carlos Hopkins. Members of Lakewood lodge are urged to attend. Visiting brethren are cordially and fraternally invited to meet with us. By order of
PAUL L. TERRELL, W. M.
Thos. E. Compton, Sec'y.

Kaiser Offers Reconversion Plan to FDR

WASHINGTON, Oct. 19.—(AP)—Henry J. Kaiser, industrialist, laid what he called a "specific pattern" for reconversion before President Roosevelt today and left the conference asserting the belief that the chief executive "will continue to do everything in his power to foster and encourage" free enterprise.

Kaiser predicted that government departments will be increasingly concerned with "anticipation of the cutbacks (in war production) and plans . . . that will permit very rapid conversion to postwar work and continuity of employment."

"The President seemed determined to this job thoroughly and I am now confident that we are well on our way," he said.

He asserted there was no doubt in his mind that the President "not only believes as thoroughly as I do in our American system of free enterprise and free competition, but that he will continue to do everything in his power to foster and encourage it."

Kaiser is chairman of the newly formed nonpartisan committee for franchise education, which he has said is "not plumping for any particular candidate or party."

Kaiser said he and other industrialists whom he did not name are ready now to put into effect the reconversion program he laid before Mr. Roosevelt.

Under it, he and others of like mind would take over war plants about to shut down and continue manufacturing war materials in them, letting the original contractors go back to their peacetime production.

Rites at Athens For Col. Hamilton

ATHENS, Ga., Oct. 19.—(AP)—Funeral services for Lt. Col. Joseph Kenneth Hamilton, 34, will be held Friday afternoon at the First Methodist church. He was killed Sunday night in a crash of an airforce plane near Tampa.

Cadets from the University of Georgia ROTC unit will be pallbearers, with Army officers stationed here forming an honorary escort.

A firing squad from the Navy Preflight school will fire a salute at the graveside.

Lt. Col. Hamilton was a graduate of Athens High school and the University of Georgia. He served as principal of high schools at Rossville, Watkinsville and Winder and commanded CCC camps in the south.

Real Estate Men Elect Macon Man

AUGUSTA, Oct. 19.—Thad E. Murphey, of Macon, was elected president of the Georgia Association of Real Estate Boards at the concluding session of the association here this afternoon. He succeeds Herbert F. Ribbons, of Savannah. Atlanta was named the 1945 convention city.

Other officers to serve with President Murphey are Will C. Pease Jr., Columbus, vice president; A. D. Hemstreet, Augusta, treasurer; William J. Hogan Jr., Atlanta, secretary; directors, Judson Garner, Atlanta; Henry Robinson, Atlanta; William J. Heffernan Jr., Augusta; Murray A. Calhoun Jr., Columbus; William A. Ficklin, Macon; Robert P. Constantine, Savannah; Thomas C. Hemly, Savannah; councillors, Paul C. Maddox, Atlanta; Ward Wight, Atlanta, and William C. Gilbert, Savannah.

4-H Club Exhibits

ALBANY, Ga., Oct. 19.—Two Dougherty county 4-H girls have entered the fruits of their labor in the state fair to be held at Macon. The girls include Jean Jones, who sent canned vegetables which she grew and canned, and Ida May Hayes, who submitted canned figs. Miss Jananne Cowart, assistant Dougherty home demonstration agent, has gone to Macon to assist with the 4-H Club exhibits.

CINDERS For Driveways
In Truck or Carload Lots
JONES & HARDIN MA. 1107

CONCRETE
Driveways—Walks
Steps—Walls
Tile Floors
Basements Modernised
Waterproofing
Monthly terms if desired
MORRIS CONTRACTING CO.
553 COURT AND, N. E. VE. 8831

Liberal Terms Give You Up To One Year To Pay!

Choose Furnishings From Peoples Furniture Store

WALNUT CHIFFOROBE
$29.50
On Easy Terms!
Sparkling mirrored doors and dark walnut finish combine to make this a handsome bedroom piece. Spacious drawers, hat and full length hanging compartments for more storage space.

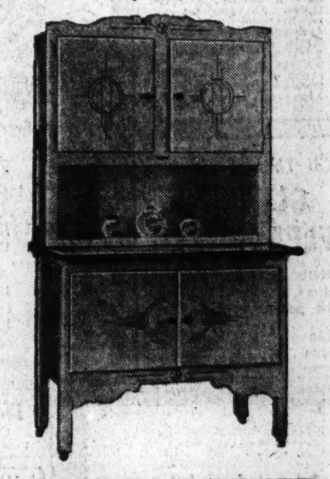

KITCHEN CABINET
$47.50
On Easy Terms!
Roomy drawers and bins for all your kitchen utensils; large working top for your convenience.

BABY CARRIAGE
$24.50
On Easy Terms!
Sturdy metal frame, well constructed. Take baby for healthy airings in this smart carriage.

6 PIECES
$129.50
20% Cash, $2.00 Weekly!
LIVING ROOM GROUP
Here is a charming and practical living room, complete with all the necessary accessory pieces. Carefully covered in durable tapestry with rich walnut finished frames and tables. Grand low cost.

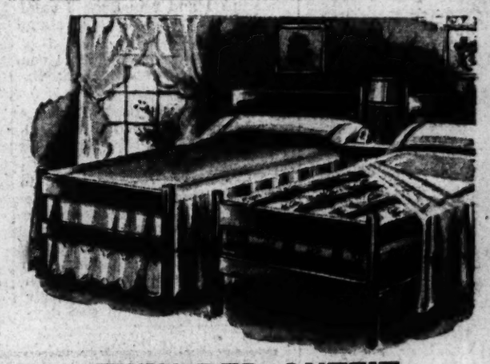

TWIN BED OUTFIT
$59.95
20% Cash, $1.25 Weekly!
Sunny and sturdy twin beds in maple finish complete with buoyant coil springs and comfortable cotton mattress in durable tick.

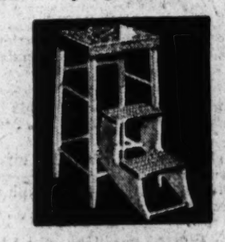

STEP-STOOL
$3.95
Just Charge It!
Dandy for those high places. Ladder and stool combination.

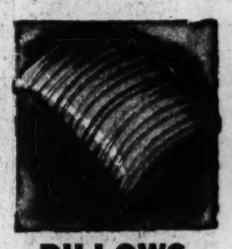

PILLOWS
$2.95 PR.
Just Charge It!
Plump and downy feather pillows. Clouds of fine comfort.

PEOPLES FURNITURE COMPANY
89 BROAD, 78 FORSYTH ST., S. W.

THE LISTENING POST

'Jumping Joe' Clifton Comes Tomorrow for Atlanta Visit

"Jumping Joe" Clifton, whose name was given to him, it is said, because he has never been known to sit in a chair for more than 30 seconds at a time, is arriving tomorrow to be the guest of his good friends, Mr. and Mrs. W. J. Weinman, at their Biltmore hotel apartment, and to attend the Tech-Navy football game. Atlantans haven't had the opportunity of meeting a more distinguished visitor in a long time, for "Jumping Joe" and his 12th Crack Bomber Torpedo outfit, of which he was commander, are renowned the world over. When at the Naval Academy at Annapolis, "Jumping Joe" was a member of the football squad, so the Saturday contest will be of particular interest to him.

Cmdr. Clifton's friendship with the Weinmans began two years ago when "Jumping Joe" was at the naval base in Miami, Fla., and met their son and daughter, Frances and "Winnie" Gardiner, of Columbus, Ohio. It was through the Gardiners that the naval hero met his Atlanta hosts.

Cmdr. Clifton's outfit, which is one of the greatest yet to be turned out by the Navy, has a brilliant record. "Jumping Joe" spent 15 months campaigning from Pearl Harbor to Trincomalee with the bomber fighters. The outfit lost only 12 of its planes by enemy action, with three men killed and 20 missing. It destroyed 102 enemy planes, sank 104,500 tons of shipping, and damaged 198,500 tons more.

When Cmdr. Clifton saw his wingman, Lt. Dale Klahn, with whom he had flown 500 hours, go down at sea, he screamed to his men: "He must be saved!" Immediately he gathered his Hellcats together, daringly smashed at shore base artillery, and Lt. Klahn was recovered in a hair-raising rescue by a British submarine.

In June of this year the brave group of heroes (who claim no honors individually but only for their outfit as a whole) were disbursed to new bases and "Jumping Joe" is now safely back in the United States, stationed at the Green Court Naval Station in Florida.

EXCITING PAPER CHASE

More than 40 members of the riding set gathered yesterday at Dr. Urton Munn's in North Fulton Park for a very exciting stable affair. With tallyhos they mounted and set off across country on a paper chase.

The day before the event torn paper had been strewn along the route to a hidden flag and trophy. After the chase a barbecue was held.

Among the socialites present were Mr. and Mrs. Oliver Healey, Mrs. L. W. Robert, Mr. and Mrs. William Elsas, Mr. and Mrs. Richard Hull, Mrs. Robert H. White Jr., Herbert Oliver, and many others.

MRS. MELTON'S BIRTHDAY

Yesterday marked the 75th birthday anniversary of Mrs. W. F. Melton, wife of Dr. Melton, popular president of the Atlanta Writers' Club, and, as luck would have it, the Writers' Club was holding its monthly dinner meeting on that very day in the banquet hall of the Woman's Club. Two of the club members planned a surprise party for Mrs. Melton and not a syllable leaked out until the lights were turned out and the beautiful birthday cake, bearing 16 lighted candles, was brought in, whereupon the guests sang "Happy Birthday" and presented individual gifts to this beloved Atlantan.

Mrs. Melton is one of Atlanta's most outstanding women. She was born on Stamboul Plantation in Lake Providence, La., the plantation having been used as the locale for Rôark Bradford's story, "Old Man Adam and His Children," from which the play "Green Pastures" was made. It was while a student at Peabody Normal College in Nashville that she met Dr. Melton. They were graduated from that institution on the same day with the same degree. Dr. and Mrs. Melton recently celebrated their 50th wedding anniversary. They have one son, Quimby Melton, editor-publisher of the Griffin Daily News, and a daughter, Mrs. J. B. McNelly, of Atlanta.

Mrs. Melton is a past president of the Atlanta Woman's Club, charter member and first president of the Ladies' Burns Club, past president of the Service Star Legion, and past president of the Emory Woman's Club. She has written many short stories and poems, some of which have been set to music.

Mrs. Hansell To Entertain Y. W. C. A. Advisory Group

The Y. W. C. A. is teeming with plans for its winter activities, with hardly a day passing without a meeting of the executives being held at the "Y" home on Auburn avenue. For instance the executive committee of the board of trustees meets there every Wednesday for lunch to talk over its plans, the group including Mrs. J. K. Ottley, Mrs. Howard Candler, Mrs. J. N. McEachern, Bolling Jones, Fred Patterson and Guy Woolford.

A recent innovation is an advisory committee appointed by the president, Mrs. Granger Hansell, and composed of prominent Atlanta women not already serving the "Y" in some capacity. Today at 1 o'clock Mrs. Hansell will entertain at a buffet luncheon as the first of a series of affairs honoring this committee and other women who will later join the group. Mrs. Hansell will be assisted in entertaining by Mrs. J. K. Ottley and Mrs. Howard Candler.

Members of the advisory committee include Mesdames Robert Adamson, Ivan Allen Jr., Hunter Bell, Bates Block, Ryburn Clay, Harold Cooledge, James R. Cowan, Hugh Dorsey, Beverly M. Dubose, Ingram Dickenson, William Elsas, Murdock Equen, James Frazier, Lon Grove, Charles J. Haden, Frank Harrold, Donald Hastings, Malcolm Henderson, Alex King, Hinton Longino, Charles Loridans, C. Robert Mitchell, Warren Moise, John Nation, B. H. Oehlert, Norman Ramsey, James Ragan, Douglas Robertson, Luther Rosser, James O'H. Sanders, John Sibley, Irving Schweppe, I. M. Shieffield Jr., John M. Slaton Jr., James E. Stradling, Everett Thomas, H. B. Trimble, Sharpe Wall, Goodrich White, Lawrence Willett and Vassar Wooley Sr.

Permanent Waves
Only $2.50 and Up
Machine—Machineless
COLD WAVES
All other beauty service at school prices. Best materials used. No appointments. No waiting. Some Free Sets if hair is clean. Shampoo 25c.
Artistic Beauty Institute
5½ AUBURN AVENUE

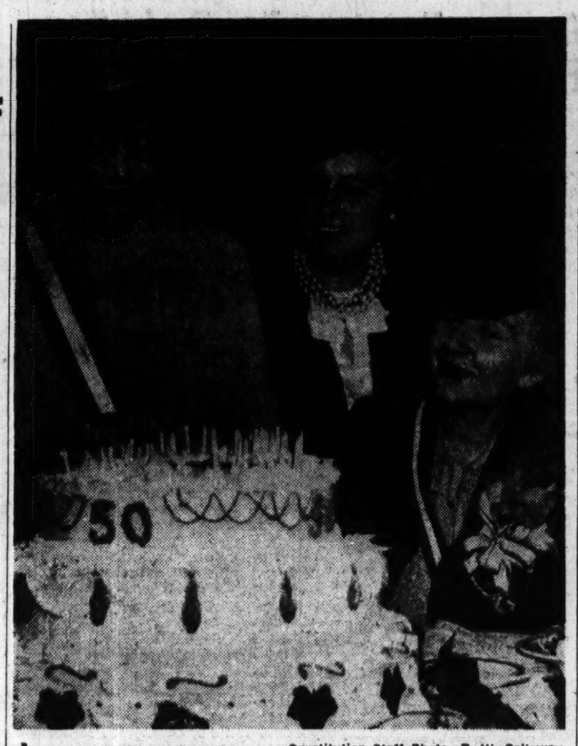

Constitution Staff Photo—B. W. Callaway

A trio of prominent U. D. C. leaders light the candles on the 50th birthday cake of the Georgia Division, U. D. C., at the Golden Jubilee luncheon which concluded the 49th annual convention yesterday at the Biltmore hotel. From left to right, the trio includes Mrs. Frank F. Jones, of Macon historian-general; Mrs. Mark Smith, of Macon, state historian, and Mrs. Belmont Dennis, of Covington, state president. Charles J. Haden was the speaker at the luncheon, where only Georgia products were served.

Miss Anne Owens Is Honored At Many Prenuptial Parties

Miss Anne Owens, whose marriage to Lt. L. W. Shippey, of Waycross, will be a fashionable social event of November 8, is being extensively entertained prior to her wedding.

Inaugurating the parties was the luncheon at which Mrs. R. L. Foreman entertained recently at her home on West Pace's Ferry road. Mrs. Hugh Richardson Jr. gave a luncheon yesterday at the Mirador room of the Capital City Club, honoring this popular bride-elect.

Today, Mrs. Thomas Morgan will give a luncheon at her home on Peachtree Battle avenue, and tomorrow, Miss Vee Swanson entertains at luncheon at her home on Cherokee road.

On October 24, Mrs. Lon Grove entertains 18 of Miss Owens' friends at luncheon at the Piedmont Driving Club. Miss Mary Hancock and Miss Gertrude Day will give a bridge party for Miss Owens on October 27 at Miss White's home on Ponce de Leon avenue. October 28 marks the date of Miss Marguerite Emmert's luncheon at her home on West Paces' Ferry road.

Mrs. I. J. Osbun's luncheon is scheduled for October 31 at her home on Peachtree Memorial drive, and Miss Anne Hoyt will give a luncheon on November 4. Mr. and Mrs. Emory Cocke entertain at dinner at their home on Valley road on November 7, and on November 8, Mr. and Mrs. Norris Broyles and Mr. and Mrs. John Oliver will give a breakfast for Miss Owens and her fiance.

Following the wedding rehearsal, November 8, Mr. and Mrs. Charles Black Jr. and Mr. and Mrs. John W. Grant Jr. will entertain the wedding party and close friends at the Mirador room.

Sigma Deltas Plan Dance Tomorrow

The annual Sigma Delta sorority script dance will be held Saturday evening from 8 to 12 o'clock at the Georgian Terrace hotel.

Freshmen members of the sorority will be special guests but will not be allowed to dance until after intermission. Following a tradition of many years standing they will be dressed in yellow and black Dutch costumes.

The chaperons will include Mr. and Mrs. W. B. Johns Jr., Mrs. T. X. Cheves, Mr. and Mrs. William B. Dunn and Mr. and Mrs. Houston Boyet.

Wesleyan Alumnae

Wesleyan Alumnae Club Group No. 2 will meet with Mrs. W. T. Asher, 720 Ponce de Leon avenue, N. E., Mrs. J. W. Wing co-hostess, Saturday at 2:30 p. m. Mrs. J. W. Wing will review "Jefferson Himself," and Mrs. Asher will discuss "The Curtain Rises," by Reynolds. A current topics quiz will be conducted by Mrs. B. R. Stallings.

Red Cross Offers Safety Instruction

The Department of Safety Services of the Atlanta chapter, Red Cross, is undertaking an educational program in the field of accident prevention, designed to reach mothers and homemakers. Such interest has been manifested by these women in studying recent ideas of preventing accidents in both home and farm that the Red Cross is now issuing a call for instructors for the accident prevention classes.

Twenty-five hours of instructor training will be given by the safety services department to volunteers for this work. The qualifications for instructors are that they must be 20 years of age or over, and must be free to teach in the daytime. They will be expected to teach only two hours a day twice a week.

Anyone able to take the instructor training and give their assistance to furthering the Red Cross accident prevention program is urged to call the Atlanta Red Cross, Atwood 1601 at once.

Pledges To Entertain

The pledges of the Beta Phi chapter of Delta Zeta Sorority at Oglethorpe will entertain the actives and their dates at a barbecue today at the home of one of the pledges, Miss Jimmye Anne Carnathan, on Harris trail. The officers of the pledge club in charge of the party are: President, Miss Virginia Gregory, of Doraville; vice president, Miss Jimmye Anne Carnathan, of Atlanta; secretary, Miss Helen Liedke, of Atlanta.

The actives have been entertaining the pledges for the past week with a series of parties which include a dinner, a theater party, and a pajama party. Mrs. Louise Riddle is planning to entertain the chapter at her home on Boulevard in the near future.

Historical Society

Mrs. Lola Walker Clement and Mrs. Beulah D. Manston will receive for the Atlanta Historical Society Sunday when the headquarters in the Erlanger Theater building are opened to the public between 3:30 and 6 p. m. Assisting will be Mesdames Emma Calhoun Connally, James A. Erwin Sr., Mary Graham Simmons and Lois W. Yarbrough. Registering the guests will be Misses Sarah Ann Bankston and Claire Clement, granddaughters of Mrs. Clement.

A special display of items connected with the public schools of Atlanta will be arranged by Mrs. Manston.

Bar Mitzvah To Be Held

Mr. and Mrs. Saul Rich announce the Bar Mitzvah of their son, Joe Sanford Rich, to be held at the Ahavath Achim synagogue at 9 a. m. Saturday. Mr. and Mrs. Rich will entertain at an open house on Sunday at their home at 599 E. Morningside drive from 4 until 7 p. m.

Garden Study Club

The Garden Study Club will meet today at 10:30 a. m. with Mrs. John J. Espey, 124 W. Benson street, Mrs. R. A. Walker acting as co-hostess. Mrs. Fletcher Pearson Crown will be the speaker.

Stephens College Alumnae Organized

The Atlanta Chapter of the Stephen College Alumnae was organized at the home of Miss Margaret Landers at 815 Oakdale road recently.

The new officers are: President, Mrs. Ollie F. Minor; vice president, Mrs. Foster V. Yancey; recording secretary, Miss Margaret Landers; corresponding secretary, Miss Charlotte Gingrich; treasurer, Mrs. Townshend Fugitt.

An executive board meeting will be held at 6:30 p. m. Tuesday evening, October 24, at the Tavern tea room.

Stephens College alumnae are requested to contact the president, Mrs. Minor, at Vernon 6623, or the secretary, Miss Landers, Dearborn 7447.

Visitors Feted By Mrs. Ragsdale

Mrs. Clifford Ragsdale entertains today at the Piedmont Driving Club, honoring two outstanding members of the American Red Cross who are her guests, Mrs. R. H. Wilds, of Aiken, S. C., and Mrs. L. B. Fort, of Orlando, Fla., members of the national committee, Camp and Hospital Council Service.

Mrs. Wilds is a cousin of Miss Mabel Boardman, of Washington, D. S., dean of volunteer Red Cross workers in the United States. Mrs. Ragsdale is area director and vice chairman of the National Camp and Hospital Council Service.

Yellow chrysanthemums and autumn foliage will form the centerpiece for the table and cards, hand-painted in yellow birds, will mark the guests' places.

Do-Al-Ta Girls To Drill

The Do-Al-Ta team girls of American Grove No. 217, Supreme Forest Woodmen Circle, exemplify the drill work at the State Fraternal Congress banquet and meeting at the Ansley hotel today. Among distinguished guests will be Gov. Ellis Arnall; C. E. Moss, of the Maccabees, president of the State Fraternal Congress; F. C. Fabian, state manager of the Woodmen of the World and past president of the fraternal congress; Mrs. Evelyn Sicks, vice president of the fraternal congress and a member and deputy of American Grove No. 217.

Mrs. Beattie Requests Reservations Made

Mrs. George Beattie, president of the Young Matrons' Circle for Tallulah Falls school, requests all members who plan to attend the luncheon following the meeting on Wednesday, October 25, at the Piedmont Driving Club to mail return cards which they have received, or phone Mrs. W. J. Shiver, Cherokee 3158, promptly. With prevailing conditions, this is most important.

Informal Party Fetes Bridal Pair

Miss Isabel Vretman and Lt. John Wortendyke, whose marriage will be a social event of this evening at 6:30 o'clock at the Cathedral of Christ the King, were honored last evening at an informal party given by Mr. and Mrs. Allen Webb and Mr. and Mrs. Lloyd Davis.

The affair was held at the home of Mr. and Mrs. Webb on Stovall boulevard and assembled a group of friends of the bridal couple. Miss Peggy Dutton and Miss Yolande Gwin assisted in entertaining.

Visitors Honored

Miss Nellie McIver will entertain for a number of prominent out-of-town visitors at a luncheon at the Georgian Terrace hotel preceding the Tech-Navy game on Saturday.

Miss Pentecost and Fiance Announce Wedding Plans

Of paramount social interest is the announcement of the wedding plans of Miss Jean Pentecost and Capt. Lloyd Timberlake, U. S. A., of Columbia, S. C., now stationed at Fort Benning. The wedding will be a brilliant event of next Friday evening at 8:30 o'clock at St. Mark Methodist church. Dr. Lester Rumble will officiate and a musical program will be presented by Roland Tomlinson, organist.

Dr. Mark Pentecost will give his daughter in marriage, and Mrs. Alan Calhoun, of Tyron, N. C., will be the matron of honor. The bridesmaids will be Misses Helen McDuffie, Helen Randall, Joy O'Brien, Georgia Adams, Mrs. Forest Adair III, and Mrs. Irving Gresham Jr.

Joseph E. Timberlake Jr., of Macon, will be the best man for his brother, and the groomsmen will be Mark Pentecost Jr., Capt. W. H. Fulmer, of Macon; Maj. John R. Roche, Lt. John G. Deeds, Lt. Harry McCullohs, and Lt. Vincent Ceccolini, all of Fort Benning. The ushers will be Charles D. Hurt Jr., John A. Hurt, Rice Nickels, Edward Kenyon, of Gainesville; L. W. Gray and Dr. C. M. Warnock.

After the ceremony Dr. and Mrs. Pentecost will be hosts at a reception at the Piedmont Driving Club for the bridal couple. Mrs. Max Welden and Miss Josephine Harrison will keep the bride's book, and assisting in entertaining will be Mesdames Edgar Holmes, Matt Cole, Walter Cargill, Pat Dinkins, John L. Tye III, John Knox, Charles Hurt Jr., Gordon Cubbison, Misses Jeannette Cox, Margaret Clark and Hazel Hardin, of Forsyth.

Two additional parties have been planned for Miss Pentecost and Capt. Timberlake. Mr. and Mrs. Rice Nickels will be hosts at the rehearsal party on Thursday evening at the Capital City Club, and on the day of the wedding the groom-elect's parents, Mr. and Mrs. J. E. Timberlake, of Columbia, S. C., will entertain at a luncheon at the Piedmont Driving Club for the bridal party.

Sigma Tau Deltas Plan Rush Functions

The Sigma Tau Delta Sorority, Beta chapter, has planned rush functions for this weekend. This evening rushees and members with their dates will attend a country party at the home of Betty Shy, at 250 Moreland avenue, S. E. Saturday evening a dance and a hamburger fry will be given at Monroe Garden. Sunday afternoon the traditional rushee tea will be given at the home of Mary Coogler, 312 Inman street, S. W.

MY DAY . . . . By Eleanor Roosevelt

WASHINGTON, Wednesday.—I was particularly happy yesterday to welcome here Lord and Lady Gowrie. Lord Gowrie is just returning to England, after serving in Australia as governor general. They were more than kind to me when I was in Australia, and I am delighted to have this opportunity to renew our acquaintanceship.

Washington could not have given them a more beautiful day on which to arrive, and they went at once for a drive around the city. Lady Gowrie said she had been longing to visit here, and was delighted to find that it was one of her wishes that could be fulfilled.

At tea time we had with us Lord and Lady Gowrie, Alan S. Watt, charge o'affaires of the Australian legation, and Mrs. Watt, and in the evening we went to the concert given by the Philadelphia Orchestra under Eugene Ormandy. Mr. and Mrs. Ormandy were in Australia not long ago and saw a great deal of Lord and Lady Gowrie there. They told me that two Australian girls had obtained scholarships to study in Philadelphia, and when the train came through that city they were at the station to wave to Lord and Lady Gowrie. It was a beautiful concert and we enjoyed it very much.

This morning I had to bid our guests good-bye, and after receiving Mr. and Mrs. Ormandy at the White House at 11 o'clock, Miss Thompson and I took the train for New York City, where I am attending a tea in honor of Senator Wagner.

I failed to mention the other day that I went to see some paintings by Candido Portinari, of Brazil. There is a mural by him in the Congressional Library which I have not yet had time to see. He paints in a very modern style which I am never sure that I quite understand, but there is vigor and strength in his work.

I had a most interesting letter recently from William D. Dennis, who is with the science, education and art division of the Department of State. He wrote me from Ann Arbor, Mich., where he had been meeting with the Chinese students studying there, who invited him to celebrate their national day with them. Something which he says in his letter seems to me very important, namely: "China needs more than technicians, good citizens and good leaders who, when the promised elections came to pass, would know how to handle the situation in a traditionally democratic manner. The hope for this era lay largely in those returned students who had availed themselves of the opportunities to observe the successful practices and errors to be found in other countries of similar traditions."

The WORRY CLINIC

By DR. GEORGE W. CRANE

Tailor Personality To Suit Yourself

(If you wish to be a pianist, you must follow the rules and then practice-practice-practice. That procedure is true of building a jolly, attractive personality. You can tailor your personality to suit yourself IF you are willing to train yourself properly. But it requires hard work and courage. You'll shiver a great deal.)

CASE D-283: Jerry K., aged 16, is a high school senior.

"I have always made high grades in school, and my teachers seem to like me," he admitted, "but I have never had many friends.

"I am shy. I guess you'd call me a wallflower, and I think that word fits me exactly.

"There is a girl in my class that I like very much, but I have never had the nerve to ask her for a date.

"As a matter of fact, I have never had a date, so I have never kissed a girl, except some of my cousins when my mother made me kiss them goodbye after they had been visiting at our house.

"But that was several years ago. Dr. Crane, I feel discouraged and irritated because I am such a coward. I want to be popular and feel at ease around people. Can I learn to be that way, or are some people just born to be sociable?"

DIAGNOSIS

You are not born sociable, popular or well liked. Nor are you born shy, afraid or a wallflower.

It's all a matter of your experience and education. If you have led a sheltered home life, and haven't had brothers or sisters, then your education has been different from that of the child who has grown up with people all around him.

If you have studied books and grammar, or chemicals and mathematics, naturally you cannot expect to be an expert in dealing with people, as the fellow who has worked as a newsboy or house-to-house salesman, and who has studied people, mingling with them whenever possible.

You can tailor your personality to suit yourself, but it will require hard work and courage. It takes a price to get any desired goal.

If you aren't willing to pay the price to be popular and well liked, or to have many friends and feel at ease in a crowd, then don't blame anybody but yourself.

God gave you a superior human brain so you could make your own choices in life. If you have enough strength and energy to talk and walk, then you have sufficient strength to pay the physical price for friends. It doesn't require money to gain popularity.

"But I'm afraid. I shiver at the thought of going up to a casual acquaintance and paying him an honest compliment," some of you timid girls may exclaim, as an excuse for not enrolling in my Compliment Club.

MUST PAY FOR HAPPINESS

That shivering is the price you are required to pay for friends or for public platform poise, social success and high salaries.

Life is made up of a succession of choices. Is the discomfort of shivering and trembling, greater than your discomfort in sitting at home without dates or friends?

Personally, I have always preferred to shiver and tremble NOW, instead of remaining blue and moody, friendless or jobless in the years to come.

In childhood, I was brought up to eat the meat and potatoes before I could have my pie. Nowadays, many of you young people want to get the dessert of life without going through the more unpleasant early steps.

It can't be done, so the sooner you resolve to make your brain the captain and force your emotions to abide by its decisions, the quicker you will begin to climb out of your wallflowerism and friendless state.

(Always write to Dr. Crane in care of The Constitution, inclosing a long 3c stamped, addressed envelope and a dime to cover typing or printing costs, when you seek personal advice or one of his psychological charts.)

HIGH'S

The PILL BOX for FALL 1944

7.50 to 10.00

Softened with drapery and veil—but still it's the pill-box. Your old stand-by here with added glory and increased smartness. Ours are in felt and velour.

MILLINERY HIGH'S SECOND FLOOR

A buffet service, organized so that everyone can help himself easily, is the simplest form of entertainment for the servantless hostess. Food should be simple and good.

RADIO PROGRAMS

These programs are given in Central War Time and are subject to change by the stations or networks without notice.

FRIDAY MORNING

WGST 920	WSB 750	WAGA 590	WATL 1400
5:00 Silent	News and Music	Silent	Silent
5:30 Silent	News, Music	Rev. Graham	Silent
6:00 Ramblers; News	News; Jubilee	Channing Cope	News; M'ning Man
6:15 Cousins'Harmonies	Georgia Jubilee	Channing Cope	Morning Man
6:30 Mountaineers	Dixie Farm Hour	Harris—News	Morning Man
6:45 Tenn. Holdown	Dixie Farm Hour	News	Morning Man
7:00 News of the World (C)	World News (N)	AgronskyNews(B)	News; Mning Man
7:15 Renfroe Valley (C)	Merry Go Round	Parade of Bands	Good Morning Man
7:30 Sundial	Merry Go Round	Harrington News	Salute to—
7:45 News; Sundial	News	Overseas News (B)	Service Men
8:00 News (C)	Mirth, Madness (N)	Breakfast Club (B)	News; M'ning Man
8:15 Sundial	Mirth, Madness (N)	Breakfast Club (B)	Morning Man
8:30 News; Sundial	Ted Anthony	Breakfast	Cliff Cameron
8:45 Sundial	Alice Cornell	Club (B)	Morning Man
9:00 Joseph Cotten	Views, Previews	My True	Repeid, News (M)
9:15 News; Musical	Robert St. John	Story (B)	Familiar Tune
9:30 Changing World (C)	Enid Day	Betty, Bob	Radio Revival
9:45 Number Please	Morning Melodies	Listening Post (B)	Radio Revival
10:00 Young Atlantans	Road of Life (N)	B'fast at Sardis (B)	News; Interlude
10:15 News; Music Pickups	Rosemary (N)	B'fast at Sardis (B)	Hendley
10:30 Bright Horizons (C)	Key-Word Quiz	GilMartynNews(B)	Hendley
10:45 Aunt Jenny	News	Jack Berch (B)	What's Your Idea
10:55 Aunt Jenny	News	Jack Berch (B)	Lanny, Ginger (M)
11:00 Kate Smith Speaks (C)	Suwanee Boys	Glamor Manor—	Beaks Carter (M)
11:15 Big Sister (C)	Georgia Jubilee	WithArquette(B)	Temple Baptist
11:30 Linda's Love	Georgia Jubilee	Show Tunes	Morning Melodies
11:45 Our Gal Sunday (C)	Georgia Jubilee	Allen Roth	Melodies; News

FRIDAY AFTERNOON

WGST 920	WSB 750	WAGA 590	WATL 1400
12:00 Life Beautiful (C)	News	Baukhage	Ray Dady (M)
12:15 Ma Perkins (C)	Weather, Markets	10-2-4 Ranch	Melody Mustangs
12:30 News	Echoes of Tropics	Doughboys	LopezLuncheon(N)
12:45 The Goldbergs (C)	Morgan Beaty (N)	Sunshine Boys	Al Trace Or.
1:00 Joyce Jordan (C)	Aunt Bunia	Lew Childre	Cedric Foster (M)
1:15 Two on a Clue (C)	Today'sChildren(N)	Pete Cassell	Swing Session
1:30 Young Dr. Malone (C)	Women in White(N)	LadiesBeSeated(N)	West; Swing
1:45 Perry Mason Adv. (C)	News; Weather	LadiesBeSeated(N)	Swing Session
2:00 Mary Marlin (C)	Woman of Amer.(N)	Morton Downey(B)	News; Swing
2:15 Irene Beasley (C)	Ma Perkins (N)	RKO Star Time (B)	Swing Session
2:30 News; Dr. Williams	Pepper Young (N)	News; 590 Club	Swing Session
2:45 Tobe's Topics	RightHappiness(N)	590 Club	Swing Session
3:00 WGST Party	Backstage Wife (N)	Furman—News	News; Swing
3:15 WGST Party	Stella Dallas (N)	Jive Parade	Swing Session
3:30 Helen Trent Rom. (C)	Lorenzo Jones (N)	Time Views News	Swing Session
3:45 Ray Scott Show	Widder Brown (N)	590 Club	Swing Session
4:00 In the Mood	Girl Marries (N)	News; 590 Club	News; Swing
4:15 News; West	Portia Faces (N)	Southland Echoes	Swing Session
4:30 Terry Allen (C)	Hearts H'lights	In the Groove	Swing Session
4:45 Mustard, Gravy	Guilding Light (N)	Hop Harrigan (B)	Swing Session
5:00 News	Army Reporter	Terry&Pirates(B)	News; Interlude
5:15 Your Good Health (C)	Spot Show	Dick Tracy (B)	Chick Carter (M)
5:30 Jimmy Allen	Spot Show	JackArmstrong(B)	Superman (M)
5:45 World Today	News	Streamlined—	Tom Mix (M)
5:55 Joseph C. Harsch	News	Fairy Tales	Tom Mix (M)

FRIDAY EVENING

WGST 920	WSB 750	WAGA 590	WATL 1400
6:00 News	Johnny Mercer (N)	Panorama	Fulton Lewis (M)
6:15 Sports Show	News of World (N)	Voice of Experience	Front Page (M)
6:30 Lone Ranger	Modern Romances	Harrington News	Charlie Roberts
6:45 Lone Ranger	Kaltenborn (N)	Music; Holtz	Quartet
7:00 Aldrich Family	Friday Concert (N)	Provost—News	News; Interlude
7:15 Aldrich Family	Friday Concert (N)	Parker Family (B)	Customer Rel.
7:30 Adventures—	Duffy's Tavern	Variations	Freedom Opp. (M)
7:45 Of Thin Man (C)	Duffy's Tavern	Dem. Com.	Freedom Opp. (M)
8:00 It Pays To	Gov. Dewey (N)	Gang Busters (B)	Gabriel Heatter (M)
8:15 Be Ignorant (C)	Gov. Dewey (N)	Gang Busters (B)	Screen Test (M)
8:30 Brewster Boy (C)	People Are	Spotlight Bands (B)	Double,Nothing(M)
8:45 Brewster Boy (C)	Funny (N)	Spotlight; Story (B)	Double,Nothing(M)
9:00 Moore and	Amos 'n' Andy (N)	Earl Godwin	Fight B'cast (M)
9:15 Durante (C)	Amos 'n' Andy (N)	Overseas News	Fight B'cast (M)
9:30 Stage Door	Bill Stern	Ed Wynn In—	Fight B'cast (M)
9:45 Canteen (C)	NBC Program	Happy Island (B)	Fight B'cast (M)
10:00 I Love a Mystery (C)	News	Worthy News	Radio Newsreel (M)
10:15 Symphonette—	Views of News	Lest We Forget	Geo. Sterney (M)
10:30 M. Piastro	We Came—	Richards—News	Cab Calloway (M)
10:45 Romance, Melody	This Way (N)	Doctor Talks	Cab Calloway (M)
11:00 CONSTITUTION	Weather; Smith—	Dance Music	News; George—
11:05 CFRB Presents (C)	Goes to Town	Music; News	Hamilton Or. (M)
11:30 Johnny Long (C)	3 Sons; Sims	Dance Orchestra	Sign Off
12:00 News; Sign Off	Sleepy Hollow	Sign Off	Music You Want

YOUR HOROSCOPE

By ALICE DENTON JENNINGS

March 21-April 19 (ARIES)—The period previous to 4:32 p. m. favors only matters of an ordinary nature. The remainder of the afternoon and evening favors making new plans, coming to decisions, or making changes. The period past 8 p. m. favors sociability and making new contacts.

April 20-May 20 (TAURUS)—Previous to 2:53 p. m. favors sticking to routine matters. Between 2:53 p. m. and 9:18 p. m. recklessness in all ways should be avoided. After 9:18 p. m. favors dealing with people in a conciliatory way and favors communications, travel and making adjustments.

May 21-June 20 (GEMINI)—The entire day is auspicious for dealings with loved ones, for literary effort, for making plans for the future. The best aspects of the day operate previous to 4:10 p. m. The day does not favor making sudden changes, or putting into practice radical ideas.

June 21-July 22 (CANCER)—During the morning hours and until 3:48 p. m. favors putting ideas into action, general business endeavors, conferences and diplomatic dealings. The remainder of the day is likely to be filled with changeable moods and you may encounter those who are not decided in their opinions.

July 23-Aug. 22 (LEO)—This is not an especially auspicious time to make moves, but to use discretion and moderation. Before 11:23 a. m. keep away from speculative ideas and scrutinize any new project that may be brought to you for decision. Between 11:23 a. m. and 3:53 p. m. is an excellent period for advanced educational ideas.

Aug. 23-Sept. 22 (VIRGO)—Throughout the morning and until 3:14 p. m. should be a happy period when affairs should go smoothly and your self assurance be bolstered up. A good period for following up your plans with courage and confidence.

Sept. 23-Oct. 22 (LIBRA)—Previous to 6:30 p. m. disappointments are likely to come to you by expecting too much or by a lack of preparation. After 6:30 p. m. is a favorable period for important matters that may be of interest at this time.

Oct. 23-Nov. 21 (SCORPIO)—From 9:06 a. m. through 4:46 p. m. care and economy should be practiced. This especially applies to assuming new financial obligations. From 4:46 p. m. throughout the remainder of the afternoon favors attending to routine matters.

Nov. 22-Dec. 21 (SAGITTARIUS)—Before 11:02 a. m. any laxity in finances should be strongly curbed. Avoid a feeling of wastefulness, or desire to undertake obligations that are more than you can afford. After 11:02 a. m. favors new plans, work that demands agreeability.

Dec. 22-Jan. 19 (CAPRICORN)—The influences throughout the day incline toward nervous energy, with a desire to do things quickly, which can go into undue aggression. By being unusually careful and tactful, you can overcome such feelings.

Jan. 20-Feb. 18 (AQUARIUS)—The entire day may be considered favorable, with the better part of the day previous to 2:42 p. m. An excellent time for making appointments, meetings, conferences, financial affairs and public matters.

Feb. 19-March 20 (PISCES)—This will likely be a day of conflicting emotions, when you should avoid petty quarrels, unwise speculations. Use care around water and liquids and be suspicious of people who want you to go into secret affairs. Be careful of your health, especially the digestive tract.

WOMEN IN YOUR '40's

is your age betrayed by

HOT FLASHES?

If you—like so many women between the ages of 38 and 52—suffer from hot flashes, nervous tension, are weak, tired, cranky, a bit moody at times—all due to the functional middle age period peculiar to women—try Lydia E. Pinkham's Vegetable Compound to relieve such symptoms.

For almost a century — thousands upon thousands of women—rich and poor alike—have reported remarkable benefits. In fact many wise women take Pinkham's Compound *regularly* during this period to help build up *resistance* against such symptoms.

Pinkham's Compound *helps nature!* Also a grand stomachic tonic. Follow label directions.

Lydia E. Pinkham's VEGETABLE COMPOUND

Autumn Evenings Are Perfect For Giving Buffet Suppers

By SALLY SAVER.

Cool autumn evenings are perfect for buffet suppers. Of course, you can and should keep them simple, these days of servant shortage, cutting corners to increase bond buying, and this item or that hard to find. But we're all staying home more these days, many are lonesome, many are anxious about loved ones and many, many hearts have suffered loss. Simple hospitality is a wonderful morale builder; we could use more of it. These menus for simple buffet suppers and recipes may be useful:

NO. 1.
Baked Beans With Small Sausages
Lettuce and Sliced Tomatoes
Corn Pone, Butter
Apple Pie, Coffee

No. 2.
Spaghetti
Tossed Vegetable Salad
Crusty French Bread
Fresh Fruit Cup, Cookies
Coffee

No. 3.
Curried Shrimp
Toasted Buns, Buttered
Lettuce, Tomato and Cucumber Salad
Chocolate Refrigerator Cake
Coffee

QUICK BAKED BEANS

2 medium cans beans or 2 packages frozen beans
1-4 cup brown sugar, firmly packed
5 tablespoons catsup
5 tablespoons worcestershire sauce
1 pound small link or bulk sausages (these made into patties)
2 tablespoons vinegar

Mix beans with sugar, catsup, worcestershire and vinegar. Place in greased baking dish. Partly cook sausages in frying pan, then arrange on top of beans. Bake in moderate oven about 30 minutes, or until thoroughly hot and sausages well done.

SPAGHETTI SPANISH STYLE

1 pound ground beef
1 clove garlic
½ cup minced onion
1 teaspoon salt
¼ cup salad or olive oil
1 tablespoon chili powder
2 cups tomato sauce or puree
1 cup chopped ripe olives
Grated cheese
1 package spaghetti, cooked

Place oil in frying pan, and in it cook meat, garlic and onion about 10 minutes, stirring frequently. Add salt and chili powder and blend. Add cooked spaghetti, tomato sauce and olives. Mix, pour into a greased casserole, sprinkle with grated cheese and bake in moderately hot oven, 350 degrees, until cheese is melted and browned. Serve piping hot.

CURRIED SHRIMP

Slice 1 medium onion thin and fry in 2 tablespoons butter or margarine. Stir in 1 cup boiling water, 1 tablespoon curry powder blended in smallest amount of cold water, 1 teaspoon salt, and 3 tablespoons shredded coconut. (Coconut may be omitted, if desired.) Simmer sauce 30 minutes, then add 2 cups fresh, cooked shrimps and 2 tablespoon lemon juice. Let this mixture heat thoroughly and serve at once over hot boiled rice.

HALLOWEEN

If you're serving only punch and doughnuts or cookies on Halloween use this recipe for the punch:

SPICED TEA PUNCH

9 cups water
9 teaspoons tea
15 whole cloves
2 stocks cinnamon
1½ cups sugar
1 cup orange juice
2-3 cup lemon juice
Orange slices
Lemon slices

Bring freshly drawn water to a rapid boil and pour over tea in an earthenware pot. Add spices. Steep 5 minutes. Strain. When cool add fruit juices and serve over ice cubes. May also be served hot. But do not ever let boil.

Calisthenics Trim Figure, Says Miss America of 1944

By IDA JEAN KAIN.

Well, a redheaded beauty has been chosen as America's queen. Her tresses aren't fire engine red, but titian—like those beautiful, wavy, Irish settlers'. She comes from Washington, D. C., and her name is Venus Ramey. That's a fact. Her mother named her that and she certainly has lived up to her name.

Take a look at the two sets of measurements and judge for yourself. Venus de Milo; five feet, four inches tall; bust, 37 inches; waist, 26; hips, 38 inches. Venus d'America: five feet seven; bust, 37½ inches; waist, 25½; hips, 36½; and weight, 125 pounds!

Our Venus' perfect proportions are no happenstance. From the age of 14, she has been taking calisthenics, not just now and then but every single day, and for 30 minutes at a stretch. She still does. For sports, she swims, hikes and mows the lawn. In high school days she practiced walking with a book on her head, up and down stairs, walked a chalk line with toes pointed straight ahead, and really worked for that superb posture.

She knows her nutrition, too. For awhile, when she was around 14, she had a candy bar every day after school and got so she loved all the gooey desserts just like other youngsters. But she started to get fat! That wouldn't do for Venus, so she very wisely cut out all the junk and ate good, healthy meals with plenty of milk, vegetables and fruit, whole grains and meat. She ate spinach and carrots especially. Well, they didn't give her that lovely red hair but they may have had quite a lot to do with flawless skin.

She gave me her set of calisthenics and it's fine for any girl under 28—with a strong, healthy back! It's too strenuous for the rest of us.

Position: That of a sprinter at the starting line, set to go! Have weight on hands and feet with one leg stretched back with other foot forward, knee bent.

Movement: Shift! Reverse the position of the feet in a vigorous spring and keep it up for six counts, later 12, still later, 20.

Then, she does the same exercise with both feet.

Position: Standing stretched to full extension, arms high overhead.

Movement: Twist sharply at the waist, swoop down and backward, without bending knees, and touch hands to one heel. Come back to position and swoop down to other side.

Those two are just samples. Venus stretches, twists, spanks and swings. It's no wonder she has a figure that beats De Milo's.

ON THE AIR

By PAUL JONES

A medley of service songs will be featured as the closing number on Dr. Frank Black's concert broadcast over Station WSB today at 7 p. m.

The chorus and orchestra will be heard in "Semper Paratus," "Army Air Corps," "Marine Hymn," "Anchors Aweigh," "What Do You Do in the Infantry," "U. S. Field Artillery" and "Semper Fidelis."

The orchestra and chorus will open the show with "Oklahoma" and the soprano, Lucille Manners, will sing "Mi Chiamano Mimi." Ross Graham, baritone, sings "The Viking Song," the orchestra plays "The Lady in Red," and Miss Manners returns with "Lover Come Back to Me."

Because he committed two cardinal errors, a once successful gangster is brought to bay in the exciting Gangbusters program to be heard at 8 p. m. today over WAGA network.

For years this bank robber had eluded the police through his well-organized operations, shrewd preparation, and rigid following of plans. He makes his mistake however when he takes in another gangster as a partner and then allows himself to be drawn into a spat over a girl. The results of the partners' split give the police the break they have been waiting for.

Two up-and-coming lightweights, Tony Janiro and Al Guido, will engage in a 10-round fistic battle to be broadcast over Mutual and WATL at 9 p. m. today. Don Dunphy and Bill Corum will handle the microphone assignment.

The CBS microphone covers the earth.

CBS newsmen and correspondents are all over the world, ready to bring you "on the spot" news, as it is happening.

Tune in tomorrow night, and EVERY Saturday night, at 10 o'clock—for the latest.

"CBS NEWS"

WGST

920 on Your Dial

Glimpses of HOLLYWOOD

By INGA ARVAD

Interview With Humphrey Bogart

HOLLYWOOD.—To be under suspension in Hollywood is very much like being a prisoner and moving into the death house—utter despair and no hope, unless and until you are pardoned. But different people react differently to their enforced idleness, and if ever I saw a man who profited by a suspension it's Humphrey Bogart. Not only did Bogey look more fit than he has in years, but his spirits were actually extremely high as we sat talking over a cup of tea, between takes of his new venture under Howard Hawks "The Big Sleep."

I asked, "How on earth do you get suspended so often?"

Bogey grinned and answered, "It's pretty simple. First, Mr. X calls you and says, 'We want you to come in for a conference on 'God Is My Co-Pilot,' but not wanting to play in the picture, because I don't like the script, I simply don't show up. A few days later Mr. Y calls and says, 'There's a story conference on the finished script. You simply must come.' Again I don't show up.

"A few more days pass by and a two-page telegram arrives from Mr. Warner. I read it, take a couple of drinks, swear at it, and send an answer back. From then on I'm under suspension, which just means that the weekly pay check doesn't come through and if you happen to run into anybody from your home lot they turn around discreetly when you approach.

Months elapse; then suddenly I receive another telegram from Mr. Warner telling me that they have another picture for me, so I start getting the weekly pay checks and I go to work."

"I understand that you didn't even read the script of 'The Big Sleep'," I said and Bogey nodded emphatically as he replied, "That is perfectly true. But I read the book and liked it very much. I knew if Howard Hawks was going to direct and had okayed the script, everything would be fine. So here I am."

At that moment, Bogart was called back into the scene, a pretty hot one in a sweltering arboretum, where Bogey, as a master detective goes to visit an eccentric elderly gentleman who has two daughters he can't quite manage. Naturally Bogey straightens out everything after drinking a double brandy and, in the bargain, marries one of the daughters, played by Lauren Bacall, the girl who dropped on audiences of her first picture with Bogart, "To Have and Have Not," like a bombshell.

Lauren, as I told you some months ago, is an exotic looking blonde with slant eyes and a stunning figure. She's a determined little girl and even though her first test was said to be terrible, she surmounted this and other obstacles and now is acclaimed the sensation of the year in her very first picture.

Bogey thinks a great deal of Miss Bacall's abilities, and is delighted to play with her for the second time. Well, they form a new screen couple, and there's something of resemblance between them. They portray earthy, tough, straight-to-the-point characters, and when they speak they practically throw their sentences at you.

Bon Art Presents SHOW TUNES

11:30 A. M. WAGA

Every Monday thru Friday

Bon Art Studios

"Creators of Fine Portraiture"

175 PEACHTREE STREET, N. E.

TODAY'S PATTERN

By LILLIAN MAE.

Such fun to embroider the flower motifs on this gay apron! Pattern 4664 needs only ONE YARD of fabric. Make several for welcome gifts.

Pattern 4664 comes in sizes small (14-16), medium (18-20) and large (40-42). Small size takes 1 yard 35-inch fabric, 3 7-8 yards ruffling.

Send 20 cents in coins for these patterns to The Atlanta Constitution, Pattern Department, P. O. Box 133, Station 0, New York 11, N. Y.

TONIGHT

The Doctors Talk It Over

Milton Cross is spokesman and interviewer as eminent physicians discuss the latest developments in medical research and practice.

WAGA 10:45 P. M.

TOMORROW NIGHT!

A Broadcast Of Unusual Distinction

BOSTON SYMPHONY ORCHESTRA

SERGE KOUSSEVITZKY

Conductor

7:30 P. M.

WAGA

590 On Your Dial

Serve salad this tempting new way!

PREMIUM FALL SALAD

Diced Celery *Mayonnaise*
Broken Nutmeats *Apple Cups*
Diced Apples *Premium Crackers*

Mix apples, celery, nutmeats and mayonnaise, heap into apple cups and serve with plenty of Premium Crackers. Premiums are always fresh and flaky . . . that's why so many folks depend on them as wonderful companions for soups, salads, desserts, entrees. Buy another package of Premium Crackers today and use them as tasty team-mates with all sorts of dishes.

BAKED BY NABISCO
NATIONAL BISCUIT COMPANY

Daughters of 1812 To Give Luncheon For National Head

Invitations have been issued by the Georgia Society, U. S. Daughters of 1812, to the luncheon in honor of the president national, Mrs. Lloyd DeWitt Smith, of Michigan, who arrives in Atlanta on October 26 for a two-day visit. The luncheon will take place on Friday, October 27, at the Biltmore hotel at 1 p. m. in Parlor No. Ten.

Reservations may be made with Miss Alberta Malone, 747 Juniper street, N. E., Apartment 2, and must be in writing with check enclosed. Reservations will close on Tuesday, October 24.

The guest artist for the musical program will be Mrs. Jule W. Felton, and her accompanist will be Mrs. Andrew S. Marshall. The president national, Mrs. Smith, will speak on the work of the national society now being done and planned for the immediate future.

Two other honor guests at the luncheon will be the first vice president national, Mrs. Lucius W. McConnell; and the honorary vice president national and president of the Officers National Club, Mrs. Charles F. Rice.

The state executive board will meet on Friday at 10:30 a. m. in Room 6, preceding the luncheon. Presiding at the board meeting and the luncheon will be Miss Helen Estes, of Gainesville, state president of the U. S. D. of 1812.

Miss Dorothy L. Norris Weds War Hero Isaac N. Wingate

MRS. I. N. WINGATE.

The marriage of Miss Dorothy L. Norris daughter of Mr. and Mrs. E. D. Norris Sr., of Decatur, to P. O. Isaac Newton Wingate, USN, of St. Petersburg, Fla., took place recently in the chapel of Glenn Memorial Methodist church. Dr. R. H. Hall Jr. performed the ceremony and music was presented by Stillman Guptile and Paul Crutchfield.

Robert J. Hitchcock, uncle of the bride, was best men. The ushers included Gene Norris, brother of the bride, and Jerry Clayton.

Mrs. Henry A. Adams Jr. was matron of honor and the flower girls were Gail Norris, sister of the bride, and her cousin, Sandre Norris.

The lovely bride wore a dress of imported ivory lace over satin. She carried tube roses, white roses and orchids.

After the ceremony a small reception was given at the home of the bride's parents on Maple street in Decatur.

Mr. Wingate is back from the South Pacific theater of war. During a wedding trip he spoke to a large audience of war workers in Providence, R. I., relating some of his experiences in four major naval campaigns. He was on the Vincennes when it sank and was badly wounded, and was in the battles of the Coral Sea and Midway, as well as the invasion of the Solomons.

After the wedding trip the Wingates plan to reside in Newark, N. J., where Mr. Wingate is stationed.

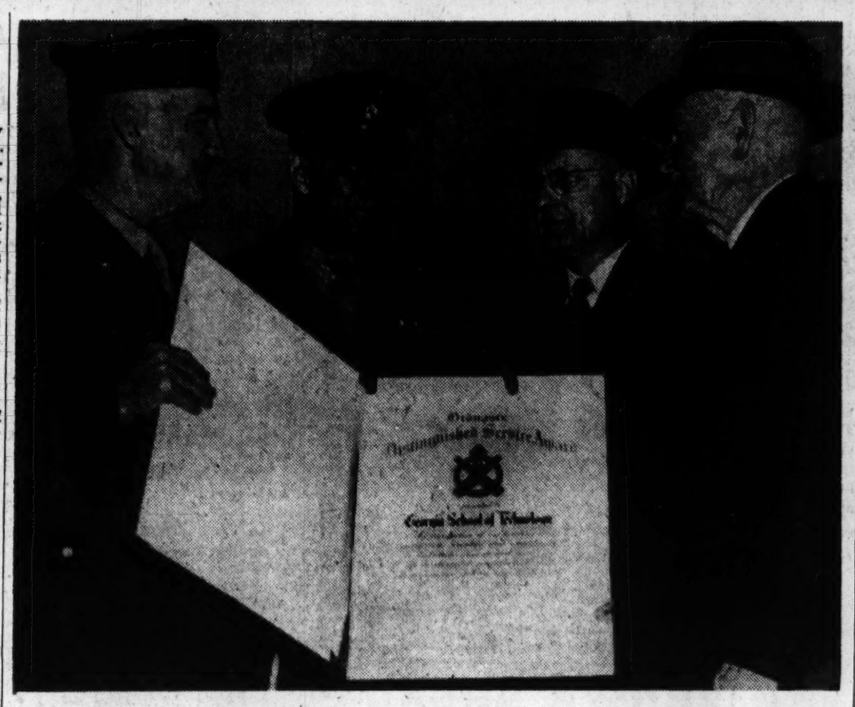

Constitution Staff Photo—Bill Mason

CERTIFICATE OF MERIT—Georgia Tech yesterday received the Army Ordnance certificate of merit for its outstanding contribution to the development of ordnance. Displaying the award are (left to right) Maj. Gen. C. T. Harris Jr., commandant at Aberdeen Proving Ground, who made the presentation; Maj. Gen. Frederick E. Uhl, commander, Fourth Service Command; Col. Blake R. Van Leer, president of Tech, and Dr. M. L. Brittain, president-emeritus, under whose administration the school earned the certificate. Tech is the first school in the south to receive such an award.

British To Recognize De Gaulle's Regime

LONDON, Oct. 19.—(UP)—Great Britain has decided to recognize the regime of Gen. Charles DeGaulle as the provisional government of France, the United Press learned today from excellent sources.

Announcement of recognition, long demanded by the French, is expected to be made simultaneously with an announcement from Gen. Eisenhower's headquarters that a large part of France will be turned over to the French administration as a "zone of interior."

British recognition of the De Gaulle government might already have been granted had the United States been ready for simultaneous action, one highly placed source said. In the past the United States and Britain usually have taken concerted action on such matters.

It was also understood that British recognition would be granted virtually free of "strings," except possibly for those dealing with the military exigencies of the moment.

The British are said to feel that the time has come to put the administration of France fully in the hands of the De Gaulle government, particularly in view of De Gaulle's bitter speech last Saturday in which he told the French people they must learn to "stand alone" and not rely on their allies to restore France to her prewar position as a world power.

The London Times in an editorial on prospective Allied recognition of De Gaulle, said:

"Recognition of De Gaulle's government would seem a necessary prelude to the admission of France to her rightful place in the inner councils of the United Nations, and there seems no justification for postponing this first step."

The Times lauded the speed and completeness with which De Gaulle solved the problem of establishing "provisional authority at once broad enough in composition to command the greatest possible support, and sufficiently united in purpose to make it capable of rapid, effective actions."

HORSE HITS AUTO; GIVEN REPRIMAND

Stop signs are stop signs!

This fact was vividly brought home to Jake, a horse operated, or rather ridden, by Lewis Brown, Negro, following a collision yesterday at Williams street and North avenue.

Radio Patrolmen C. E. Hale and J. E. Sims were called to investigate a collision at North avenue and Williams street. There they found a horse with a cut and bruised head and an automobile with a rear window smashed.

Brown, who was aboard the horse, explained everything, hence the reprimand for the horse. Brown told the officers that the horse was running away, and he could not control it. He said the horse ignored a stop sign and crashed headlong into the car, which was proceeding along North avenue.

As a result of Brown's statement, police refused to make a case and confined their activities to a reprimand to the horse.

Sororities Elect Frosh Leaders

Three of the four Panhellenic high school sororities have selected their freshman officers. The Pi Pis will announce their leaders at their annual script dance which will be held next Friday evening.

The Phi Pis selected Miss May Haverty as their freshman president, and those who will serve with her include Miss Joan Coart, vice president; Miss Beulah Reeve, secretary, and Miss Helen Hopkins, treasurer.

Miss Corrine Carpenter will be president of the Sigma Delta freshmen, with Miss Sally Freeman, vice president; Miss Jo Lane Cheves, secretary, and Miss Ann Bleakely, treasurer.

The O. B. X. sorority selected Miss Julianne Hartrampf as leader. Miss Dot Miller will serve as vice president; Miss Virginia Andrews as secretary-treasurer, and Miss Pat Dunn as sergeant-at-arms.

The Sigma Chi fraternity at Emory university has asked each of the sororities to select two girls from their ranks to be candidates for the "Sweetheart of Sigma Chi." The Phi Pi candidates include their president, Miss Julia Pennington and Miss Florence Akers. Pi Pi selected their president, Miss Mildred Broyles, and Miss Joyce Matthews. The Sigma Deltas and O. B. X.'s will announce their candidates later.

Annie Crusoe Club Tea

The 30th anniversary of the Annie Crusoe Club will be observed by the Annie Crusoe circle with a tea Saturday at 2:45 p. m. at the club home, 882 Juniper street, Northeast.

Mrs. Hugh Bancher, president, will give a short history of the club, which was founded in 1914 by the Young Woman's Bible class of the Central Presbyterian church. Other features of the program will include music and readings by Mrs. J. A. Bradshaw and Mrs. C. J. Edmondson.

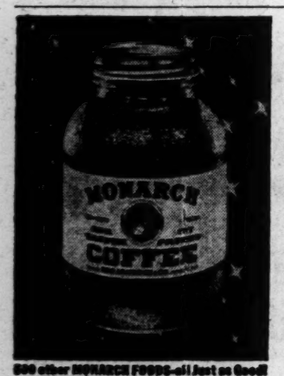

PERSONALS

Mrs. Clifford Schuyler Merrifield, of Maplewood, N. J., arrived yesterday to visit Mrs. H. W. Arrowsmith on Club drive and to attend the marriage of her brother, Lt. John Wortendyke, U. S. N., to Miss Isabel Vretman which takes place this afternoon at 6:30 o'clock at the Cathedral of Christ the King.

Mr. and Mrs. George Woodruff will return today from Highlands, North Carolina.

Lt. Roby Robinson, U. S. N. R., of Melbourne, Fla., will spend the weekend with his mother, Mrs. Roby Robinson, on Twenty-Sixth street.

Miss Cordelia Brumby left yesterday for New York where she will enter the U. S. Naval Training School for WAVES at Hunter College.

James R. Gray, of Rockledge, Fla., who has been ill at Crawford Long hospital, is convalescing at the home of his sister, Mrs. Thomas Brumby, on West Andrews drive. Mrs. Gray has been Mrs. Brumby's guest during her husband's illness.

Maj. Jacob Haas, of Washington, D. C., has joined Mrs. Haas and young son, Joseph Haas, for a week's visit with his parents, Mr. and Mrs. E. Arthur Haas, on Briarcliff road.

Mrs. B. M. Boykin left yesterday for Washington, D. C., to visit her son and daughter, Mr. and Mrs. Gerald Griffin.

Herman Rosenheim is spending several days at the Georgian Terrace, en route from North Carolina to Miami, Fla.

Mr. and Mrs. John Stiga and infant daughter, Helen Marie, have returned to their home on West Wesley road after a visit with Mr. and Mrs. J. J. Stiga Sr., and MissHelen Stiga in New York.

C. B. Ponder Sr. is recuperating from a broken hip at Emory University hospital.

Lt. Herbert S. Clarke spent some time here with his mother, Mrs. F. S. Clarke, en route to San Francisco. Mrs. Clarke and their son, Leonard Clarke, are residing in Tampa, Fla.

Mrs. Homer Westbrook is visiting Mrs. Samuel Bobbitt in Raleigh, N. C.

Johnny Clifton, young son of Mr. and Mrs. J. B. Clifton, is ill at Georgia Baptist hospital.

Mrs. Maynard Sanders, of Jacksonville, Fla., is the guest of Mrs. Alfred Branch, in Decatur.

Parties Honor Miss Schumacher

Miss Mary Jane Schumacher, popular member of the season's debutante club and daughter of Col. and Mrs. G. H. Schumacher, of Savannah, is being feted at several parties. Miss Schumacher is a student at Agnes Scott College and is combining her studies with her debut activities.

On October 31 Mrs. Edgar H. Green will entertain at a luncheon at the Paradise room of the Henry Grady hotel in honor of Misses Schumacher, Betty Brown, Julia Carter, Harriet and Caroline Smith, Mary Upshaw, Cortez Coolidge, Lucy Bryant, Vee Swanson, Bowdre Budd and Palmour Holmes.

Mrs. William F. Riter will honor Miss Schumacher on December 1 at a luncheon at the Atlanta Athletic Club. Miss Marion Knight will compliment Miss Schumacher and Miss Florence Harrison at a tea on December 18 at her home on Brighton road.

The Athletic Club will form the setting for a breakfast party on December 21 which Mrs. W. A. Cahill and Miss Mary Lorraine Cahill will give for Miss Schumacher and Miss Marian Bruce.

Other parties planned in honor of this popular debutante will be announced later.

NEW ARRIVALS

Mr. and Mrs. R. Paul Wilson announce the birth of a daughter, Joan Webb, on October 15, at Crawford W. Long hospital.

Petty Officer and Mrs. William Bailey Owens announce the birth of a daughter, Barbara Nancy, September 23 at Piedmont hospital. Mrs. Owens is the former Miss Jeanne Thomas, daughter of Mr. and Mrs. Henry Clinton Thomas. The paternal grandmother is Mrs. William Bailey Owens Sr., of Clinton, S. C.

Mr. and Mrs. J. F. Sykes announce the birth of a son, Joseph Frank Jr., at Crawford W. Long hospital on September 30. Mrs. Sykes is the former Miss Vivian Viola Bowers.

Lt. and Mrs. J. W. Rickett announce the birth of a daughter, Nancy Elizabeth, on September 28. Mrs. Rickett is the former Miss Lydia Williams, daughter of Mr. and Mrs. Victor Williams, of Oxford. Lt. Rickett is now serving at the Naval Air Station at San Juan, Puerto Rico.

Mr. and Mrs. C. T. Nelson Jr. announce the birth of a son, Douglas Dennel Nelson, on October 7 at Emory hospital. The baby's maternal grandparents are Mr. and Mrs. D. D. Barnes, of Atlanta.

Mr. and Mrs. William Coleman White announce the birth of a son, Robert Lauren, October 1, at Georgia Baptist hospital. Mrs. White is the former Miss Leamon Kyle, of Rex.

Lt. and Mrs. Boyce L. Graham announce the birth of a daughter, Elizabeth Gayle, on September 30 at the Naval hospital in Pensacola, Florida.

Lt. Col. and Mrs. Phil Von Weller announce the birth of a daughter, Catherin Wallace Von Weller—on October 13 at Piedmont hospital. Mrs. Von Weller is the former Miss Deane Lindsay, daughter of Wallace Lindsay, of Alexandria, Va. The baby's paternal grandparents are Mrs. Harold J. Von Weller and the late Mr. Von Weller, of Albany, Ga.

Decatur Woman's Club

The Decatur Woman's Club will meet at the clubhouse today at 3 p. m.

Mrs. T. M. Waldrop, chairman of War Service, will present Col. L. C. Lowry, chief of surgical service at Lawson General hospital, as speaker. Special music is planned by Mrs. Harry Armstrong.

Tea will be served by Mrs. Claude Blount and her committee.

Inman Park Club

The Inman Park Students' Club will meet today at 11 a. m. at the home of Mrs. J. A. McNeill, 522 North Highland avenue, Mrs. L. T. Pattillo co-hostess.

Georgia Tech Presented Ordnance Merit Award

Georgia Tech received the Army Ordnance certificate of merit in ceremonies at Grant field yesterday, and became the first school in the south to earn that award.

The certificate was presented to Tech's president, Col. Blake R. Van Leer, by Maj. C. T. Harris Jr., commandant at Aberdeen Proving Ground, Aberdeen, Md., in recognition of the school's outstanding contribution to the development of ordnance.

"Georgia Tech's contribution to the war effort, and to ordnance, has been threefold," Gen. Harris stated. "Graduates of the school's Army ROTC are now holding hundreds of key positions in ordnance. Thus, Tech has contributed personnel.

LABORATORIES PRAISED

"Secondly, Georgia Tech's laboratories have raised the quality of our arms and ammunition," Harris continued, "and thirdly, the research carried on by members of the faculty have contributed to the improvement of our weapons."

Harris stated that the ordnance branch had particularly commended Georgia Tech for experiments with explosives and propellants.

The ordnance certificate of merit has been presented only about 20 times, Gen. Harris said, and only 12 times to educational institutions.

The award was acknowledged by Dr. M. L. Brittain, president emeritus of Georgia Tech, under whose administration the school earned the certificate of merit.

'CO-OPERATIVE SPIRIT'

"Georgia Tech has always felt and displayed a sincere, co-operative spirit with the military authorities of our country," Dr. Brittain said. "We thank you sincerely for the high honor paid us, and assure you that you can always count upon the Georgia School of Technology to give loyal service to our country at all times."

Following the presentation, the Georgia Tech Navy and Army ROTC units passed in review before Gen. Harris, Maj. Gen. Frederick E. Uhl, commander, Fourth Service Command; Capt. J. V. Babcock, commander of the Tech Naval unit, and Lt. Col. Bird Little, commander of the school's Army ROTC.

Other distinguished guests who attended the ceremony were Capt. P. R. Glutting, director of training for the Sixth Naval district; Col. Oscar Krupp, ordnance officer for the Fourth Service Command, and Lt. H. E. Kenny, director of physical training for the Sixth Naval district.

Mrs. M. S. Combs, 64, Church Woman, Dies

Mrs. M. S. Combs, 64, of 513 Moreland avenue, N. E., died yesterday at the residence.

Funeral rites will be announced by Awtry & Lowndes.

A resident of Atlanta for the past 23 years, Mrs. Combs was a member of the Inman Park Baptist church, where she was pianist and an active primary deportment worker for many years.

She is survived by her husband, M. S. Combs; two sisters, Mrs. John Hudson and Miss Marion Medlock, of Tampa, Fla.; a brother, J. W. Medlock, of Jacksonville, Fla.; and a niece, Miss Marion Medlock Jr., of Tampa, Fla.

ROME RESIDENT DECLARES POW-O-LIN PROVED BLESSING IN HIS DISTRESSING CASE

"I Felt So Achy, Sluggish, Worthless, My Job Was Just a Burden," Declares Mr. Meeks, Valued Tubize Corp. Employee.

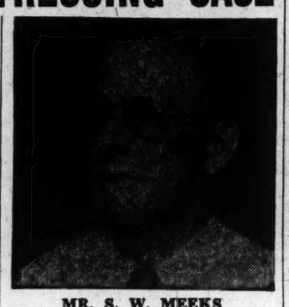

MR. S. W. MEEKS

In these days of all-out production one has to feel pretty good to stand the pace. Praising Pow-o-lin for relief from distress that made his job burdensome, Mr. S. W. Meeks, press operator, Tubize Corp., well-known resident of Route 2, Rome, Ga., declares:

"Just say for me and for the benefit of my friends who may suffer as I did, Pow-o-lin is the best medicine I ever saw. I had gotten to the point where food didn't appeal to me, for after eating I would suffer pain of gas pressure and indigestion. I was almost afraid to eat and felt undernourished and worthless. To top it all, stubborn constipation plagued me so I had to take strong laxatives that weakened and sickened me. The toxic wastes of constipation made me feel achy and sluggish and everything I tried to do seemed to exhaust me. My head ached something terrible and I often lay awake nights wondering, where in the world I could find a medicine to relieve my distress.

"Fortunately, I read of Pow-o-lin and what happy relief it was bringing to so many Georgia sufferers. It proved a blessing to me, the very first bottle bringing me welcome relief from indigestion, gassy bloating and stubborn constipation. It is a real joy to eat what I want, sleep peacefully and get up feeling equal to any task the day may bring. I am relieved of constipation and the resultant suffering that plagued me night and day. I hope all who suffer as I did will read this statement and try Pow-o-lin."

Pow-o-lin is a purely herbal laxative preparation for the relief of distress as plagued Mr. Meeks when due to constipation. Thousands praise it. Pow-o-lin may be obtained at all Jacobs Drug Stores. Caution: Use only as directed.—(adv.)

...IN NASHVILLE THE DINKLER HOTEL IS

THE Andrew Jackson

Overlooking Memorial Square
400 rooms—all with bath and radio
Circulating ice water. Famous Commodore Room, Grill and Coffee Shop—Air-Conditioned
LEN L. MURRELL
Manager

Other DINKLER Hotels:
THE ANSLEY Atlanta
THE TUTWILER Birmingham
THE JEFFERSON DAVIS Montgomery
THE BATTLE HOUSE Mobile
THE ST. CHARLES New Orleans
THE SAVANNAH Savannah
THE O. HENRY Greensboro
CARLING DINKLER, President
CARLING DINKLER, JR., Vice-Pres. (in Service)

"Dispensers of True Southern Hospitality"

Kraus creates the Cape

The elite of all wraps—this superb black cape. Here, executed with traditional Zuckerman-Kraus artistry in soft wool. Touched by the elegant whiteness of queenly ermine. Satin lined. 139.98.

Rich's Specialty Shop — Fashion Third

RICH'S

AN OUTSTANDING EVENT

A&P's 85th Anniversary

A&P ESTABLISHED 1859 SUPER MARKETS THE GREAT ATLANTIC & PACIFIC TEA CO

Values Galore! Wide Selections! Real Savings in Every Department!

For 85 years... A&P has held to the policy established by its founder—"To provide more and better food for less money." And to celebrate its 85th Anniversary... A&P again brings you an outstanding array of money-saving food values! Compare the values featured here with what you've been paying. See how much you save when you shop regularly at your thrifty A&P Super Market. The really wide selections will surprise you, too. Make up your shopping list now... and plan to restock your pantry shelves completely! Yes... "It's Time to Turn to A&P's 85th Anniversary celebration... to fill your food basket and count your savings!"

Crisp and Fresh FRUITS and VEGETABLES

CALIFORNIA TABLE GRAPES .... LB. 17c
GREEN HARD Cabbage ..... LB. 4c
FLORIDA Grapefruit... 2 FOR 9c
LARGE MICHIGAN Celery .... 2 STALKS 15c
NEW CORBLER Potatoes .... 5 LBS. 19c
LARGE FLORIDA Avocados ... 2 FOR 25c
FIRM SLICING Tomatoes .... LB. 13c
CALIFORNIA ICEBERG LETTUCE... HEAD 10c
YORK COOKING Apples .... 2 LBS. 17c
CANADIAN Rutabagas ... 3 LBS. 9c
NEW YORK YELLOW Onions..... 3 LBS. 12c
FANCY CURLY FALL Spinach ..... LB. 10c
FRESH Cocoanuts .... LB. 7c
WASHINGTON EXTRA FANCY DELICIOUS Apples ..... LB. 10c
LARGE IDAHO BAKING POTATOES 5 LBS. 24c

SOAP POWDER Octagon 2 Large Pkgs. 9c

WHITE HOUSE EVAP. MILK (Pt. Val. 1) 3 TALL CANS 26c

GRANULATED SOAP Super Suds 2 9-Oz. Pkgs. 9c 24-Oz. Pkg. 23c

WINDOW CLEANER A-PENN 8-Oz. Bot. 10c 32-Oz. Bot. 23c
MARGARINE DURKEE'S .... (Pt. Val. 2) 1-Lb. Ctn. 22c
FLEISCHMANN'S YEAST ..... Cake 3c
MALTED FOOD DRINK COCOMALT .... 1-Lb. Can 41c
GERHARDT'S CHILI POWDER ..... 1-Oz. Bot. 14c

SOAP POWDER Ivory Snow 2 5-Oz. Pkgs. 19c 12½-Oz. Pkg. 23c

SELF-RISING OBELISK FLOUR Ballard's 5-Lb. Ctn. 35c 10-Lb. Paper.....62c

It's time to turn to A&P Baked Goods

MARVEL BOSTON BROWN BREAD 1-Lb. Loaf 18c
FRANKFURTER MARVEL ROLLS 11-Oz. Pkg. 10c
JANE PARKER GOLDEN OR MARBLE POUND CAKE 15-Oz. Each 24c
JANE PARKER PECAN COFFEE RINGS 11-Oz. Pkg. 24c

Serve MARVEL Enriched BREAD AT EVERY MEAL 1½-LB. LOAF 11c

Jane Parker DONUTS DATED FRESH DAILY! PLAIN 16c Sugared 17c

Prunes HIGHLAND BRAND SANTA CLARA 2 1-Lb. Ctns. 25c
Flour SUNNYFIELD SELF-RISING 5-Lb. Cloth 32c 10-Lb. Cloth 60c
Spread JAMES RIVER BRAND SMITHFIELD MEAT 4½-Oz. Jar 21c
Ritz NABISCO CRACKERS 1-Lb. Pkg. 24c
Grape Jam ANN PAGE PURE 1-Lb. Jar 19c
Macaroni OR SPAGHETTI ANN PAGE 2 7-Oz. Pkgs. 9c (Pt. val. 10)
V-8 Cocktail VEGETABLE JUICE 18-Oz. Can 15c
Dog Biscuits DAILY KIBBLED 2-Lb. Pkg. 16c
Salad Oil SWIFT'S JEWEL Qt. Glass 45c

VIGOROUS AND WINEY Bokar Coffee 3-Lb. Bag 75c
SUNNYFIELD BUCKWHEAT Flour ... 20-Oz. Pkg. 9c
PACKER'S LABEL STANDARD Tomatoes .. No. 2 Can (Pt. Val. 20) 11c
GOLD MEDAL KITCHEN-TESTED SELF-RISING Flour 5-Lb. Paper 34c 10-Lb. Paper 64c
CHOPPED FOOD FOR CHILDREN Clapp's ... Can 9c
TOILET SOAP CAMAY .. 3 CAKES 20c

Gentle NORTHERN TISSUE SOFT AND SAFE 4 Rolls 20c

To Our Customers:
We regret that occasionally you may find some item we advertise short in stock or temporarily out.

EVERYBODY LIKES HAMBURGERS AND MEAT LOAF, TOO!
Ground Beef 2 Lbs. 49c
SERVE IT OFTEN—IN VARIETY
• MEAT BALLS • HAMBURGERS • SALISBURY STEAK • MEAT LOAF • STEAK PATTIES • HASH • WITH SPAGHETTI • WITH CHILI CON CARNE

GRADE "A" Lamb Legs LB. (Pt. Val. 7) 37c
GRADE "A" SQUARE-CUT LAMB SHOULDER Lb. (Pt. Val. 4) 34c
FOR PATTIES OR LOAF GROUND VEAL Lb. 27c
DRESSED AND DRAWN FRYERS Any Size Lb. 55c
PURE PORK—TYPE 2 SAUSAGE 1-Lb. Bag 38c
COTTAGE CHEESE BULK Lb. 15c
FANCY SALT MACKEREL FILLETS Lb. 27c
FRESH DRESSED VA. PAN TROUT Lb. 27c
FRESH—FANCY—NO WASTE HADDOCK FILLETS Lb. 39c
GRADE "A" CROSS-CUT Lamb Shoulder LB. (Pt. Val. 3) 27c

WHITE FLOATING SOAP Swan Soap Medium Cake 6c

SOAP FELS-NAPTHA Bar 5c
CAMPBELL'S TOMATO SOUP ..... 10½-Oz. Can 9c
BALLARD'S PANCAKE FLOUR ..... 20-Oz. Pkg. 10c
SHORTENING JEWEL 1-Lb. Ctn. 19c 4-Lb. Ctn. 72c
STALEY'S GOLDEN SWEETOSE SYRUP ..... 1½-Lb. Glass 14c

WHITE LAUNDRY SOAP P&G Soap 3 Giant Bars 14c

GRANULATED SOAP OXYDOL 2 9-Oz. Pkgs. 19c 24-Oz. Pkg. 23c

See our 85TH ANNIVERSARY VALUES

Allies Strike From Air in Greek Drive

Carrier Planes Take Heavy Toll of Nazi Shipping in Aegean

ROME, Oct. 19.—(AP)—Additional troops and supplies were unloaded today at Piraeus for British and Greek expeditionary forces while the Germans admitted a withdrawal from Thebes, 32 miles northwest of Athens, which is already under Greek government control.

Neither the Allied nor the Greek government communique mentioned any contact with the Germans, last reported withdrawing well north of Athens. The Greek communique said military operations were proceeding "according to plan." The Berlin communique told of the retreat from Thebes.

Allied headquarters disclosed that naval activity against the Germans was continuing, with the Nazi garrison on Santorin island, 70 miles north of Crete, yielding to the British cruiser Ajax, long a nemesis to the Axis foe.

SHIPPING DESTROYED

Carrier planes sweeping inland from the Aegean attacked enemy transport in the vicinity of Volos, 35 miles southeast of Larissa, and took a heavy toll of enemy shipping in the Sporades islands northeast of Athens, the naval command said.

Additional blows were struck by H. M. S. Argonaut, which sank an armored craft carrying 200 Germans in the northern Sporades, and by H. M. S. Termagant, which sank a Siebel ferry loaded with enemy equipment.

Naval aircraft took a heavy toll of rail and motor transport in the Volos area, destroying three locomotives and 35 trucks. In addition one locomotive, four armored cars and three barges were damaged.

PLANES ATTACK TRANSPORT

Enemy transport in the Volos area was attacked also by planes from a force of escort carriers. They destroyed four armored cars, three ammunition trucks, and 27 other motor vehicles, and damaged an additional 30. These planes also blew up an ammunition ship and set a coastal vessel on fire.

Packed masses of cheering natives greeted Premier George Papandreou and members of his party who returned to Athens yesterday after four years of exile. They assumed control from a committee of three which had ruled since the capital's liberation.

GA. FEED & GRO.
—SERVING ATLANTA 27 YEARS—
267 PETERS ST. MA. 5600

50 LBS. Polka-Dot Flour $2.75
48-LB. CAN Pure Hog Lard $7.75
100 LBS. Hog Feed $3.45
100 LBS. Chicken Feed $3.50
100 LBS. Laying Mash .. $3.75
50 LBS. Perfection Flour $2.50
100 LBS. Rice Bran $2.50
25-LB. PAIL Pure Hog Lard $3.65
100 LBS. 16% Dairy Feed $3.10
TOILET SOAP LUX ..... 2 BARS 15c
LARGE RINSO 25c
TRADE AT THE BIG STORE

NU-WAY MARKET
100 SO. BROAD ST.
PURE HOG LARD 4-LB. CTN. 69c
U. S. Graded Beef Roast 25c LB.
Cured Tendered Picnics 35c LB.
LAMB LEGS 29c LB.
PURE PORK SAUSAGE 33c LB.
BONELESS BEEF STEW 33c LB.
BEEF RIB STEW 19c LB.
SLICED BACON 29c LB.
Fresh Ground Beef 29c LB.
VEAL ROAST 25c LB.
VEAL STEAK 29c LB.

CAPITAL CITY GRO. CO.
137 Decatur St. WAlnut 9129
100 LBS. Hog Feed $3.25
100 LBS. CORN AND WHEAT Scratch Feed $3.40
100 LBS. MY-T-PURE Laying Mash .. $4.25
8-LB. CARTON Pure Lard $1.40
50 LBS. MY-T-PURE Flour $2.90
LARGE Supersuds 23c
LARGE Rinso 23c
LARGE Oxydol 23c
LARGE Ivory Soap 11c

"Makes Life Sweeter"

The bottled soft-drink is but one of many ways that sugar provides ENERGY in a REFRESHING form.
Dixie Crystals Pure Cane Sugar

F&W GRAND 5¢ and 10¢ STORE
CORNER WHITEHALL, HUNTER and BROAD STS.
125-FOOT ROLL WAX PAPER 19c
CHASE & SANBORN'S COFFEE 2 LBS. 55c
REX 1-LB. CTN. Pure Lard 18c
DELTA GIRL RICE 5 LBS. 53c
READY TO EAT PICNICS COOKED 34c LB.
COOKED HAM SLICED 70c LB.
FRUIT CAKE MATERIAL Diced Mix 35c Citron 49c Orange Peel 31c
QUART JAR McCORMICK'S SALAD DRESSING 33c
3 LBS. CRISCO ... 69c
LQ. IVORY SOAP .10c
P. & G. SOAP 3 FOR 14c
LQ. OXYDOL 23c
Med. Ivory Flakes 10c
CAMAY SOAP 7c
LQ. DUZ 23c
MED. IVORY SOAP 6c

CUT-RATE DRUG DEPT.
25c FEENAMINT .. 19c
25c Carter's Pills .. 19c
25c EXLAX 19c
35c VICK'S SALVE .27c
50c VATRINOL ... 39c
25c 666 ..... 23c
60c Scott's Emul.. 49c
35c Grove's Cold Tablets 27c
$1.25 Retonga .. $1.09
$1.25 Pow-o-Lin .. 98c
$1.25 SSS Tonic .. 99c
WHITE ENAMEL BED PANS $2.19
$1.00 IRONIZED YEAST 54c
PINT WITCH HAZEL 29c
$1.00 HINDS LOTION 59c
75c HINDS BEAUTY SPECIAL 49c
75c PHILLIPS' MILK MAGNESIA 49c

Armour's Star Pure Pork Sausage is full of flavory goodness!

RECIPE

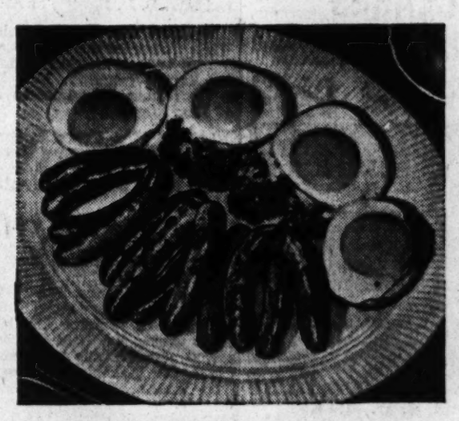

Armour's Star Pork Sausage with Poached Eggs

1 lb. Armour's Star Pork Sausage Links
4 Cloverbloom Eggs
4 slices bread

Fill frying pan half full of water and bring to boil. Break eggs in saucer and transfer carefully to water. Do not let water boil after eggs have been added. Cook until whites are firm and yolks have film over top. Remove and place on toast circles that have been cut out of bread with large cookie cutter. Place on platter with Armour's Star Pork Sausage links that have been cooked slowly 12-15 minutes in frying pan, pouring off fat as it accumulates. 4 servings.

Only Carefully Selected Cuts of Pork are Used!

Fine, pure pork, plus the best of imported spices give Armour's Star Pork Sausage its extra flavor—for breakfast, lunch or dinner. For your protection it's made fresh every day. Know your family is getting the best—ask for Armour's Star Pure Pork Sausage.

Made fresh daily in ATLANTA

ARMOUR and Company

MORTON'S—Ready-to-Serve
NOODLE CHICKEN DINNER
Tender Chicken Tasty Noodles 16-OZ. JAR 37c

MEMBERS OF KRGE
QS STORES
THE NATION'S LEADING GROCERS

"It won't seem like home, until I get some Wheaties on the shelf!"

SWEET YAMS 4 LBS. 25c
GREEN Cabbage 2 LBS. 9c
No. 1 White Potatoes 5 LBS. 25c
Juicy Fla. G'fruit EACH 9c
Juicy Fla. Oranges DOZ. 39c

The Breakfast of Champions
Wheaties 8-OZ. BOX 12c
Fresh, Crisp, Good!
Gordon's POTATO CHIPS BAG 10c
Everbest—Seedless
Cherry Jam 16-OZ. JAR 35c

FOR BETTER—BISCUITS—CAKES—PASTRY
Capitola FLOUR
FREE Movie Money—good on admission to 50 theaters in Greater Atlanta—is packed in each bag of CAPITOLA FLOUR.
10-LB. BAG 72c 25-LB. BAG $1.75

SHURFINE
Pancake Flour 2 PKGS. FOR 19c
PHILLIPS' DELICIOUS
Tomato Juice NO. 2 CAN 10c
DICED—READY FOR SALADS
Del Monte Carrots 16-OZ. JAR 12½c
EVERBEST
Blackberry PRESERVES 16-OZ. JAR 32c
READY-TO-SERVE LUNCHEON MEAT
Kingan's K-P 12-OZ. CAN 37c

FULLY Vitaminized CHURNGOLD MARGARINE PER POUND 25c

Fresh Meats
FOR SCHOOL SANDWICHES
Liver Cheese ½ LB. 21c
FRESH
Ground Beef LB. 29c
TENDER SKINLESS
Wieners LB. 35c
FRESH
Pig Liver LB. 23c
SLICED
Bologna ½ LB. 18c

Krispy Crackers 19c LB. PACKAGE
Plain or Iodized CAREY'S SALT 2 LARGE BOXES 13c
Borden's FOR VITAMINS AND MINERALS Hemo 59c 1 LB. JAR
Wesson Oil In amber bottles to protect flavor PINT 29c
BLUE RIDGE Coffee 25c A POUND

QSS-WAGA RADIO SPECIALS
Shurfine "Roaster Fresh" Coffee LB. BAG 31c
Featured on WAGA
Kellogg's ALL-BRAN 2 PKGS. FOR 25c
Save Obelisk Coupons for Premiums
Ballard's Obelisk Flour
ENRICHED 10-LB. BAG 72c 25-LB. BAG $1.75 ENRICHED

at Lunch
Duke's Absolutely Pure Home-Made MAYONNAISE
FOR HEALTH... FOR ENERGY
Serve a Salad at Least Once a Day!
8-OZ. JAR 18c
THE C. F. SAUER CO., RICHMOND, VA.

TRY THE 14-DAY PALMOLIVE BEAUTY PLAN 2 CAKES 15c
SUPER SUDS LG. SIZE 25c | Octagon SOAP 2 LG. BARS 11c | Octagon POWDER 2 LG. CTNS. 11c | Octagon Cleanser CAN 5c
OCTAGON TOILET SOAP CAKE 5c

Mom forgot the Blue Ridge!

BLUE RIDGE COFFEE
"TOPS IN TASTE"

Production Lag Threatens V-Day

WASHINGTON, Oct. 19.—(AP)—The top WPB officials reported today that shortages in military trucks, tires, bombs, big shells, batteries and one type of tank are jeopardizing a war production program which otherwise is in good shape.

"This lagging segment is only about 10 per cent of the whole program, but it is a vital 10 per cent," Chairman Krug said at a joint press conference with WPB's chief of operations, H. G. Batcheller. "We must keep the heat on for three or four months more."

The two joined in asserting that the lag threatens to delay "V-day in Europe by an indefinite number of months."

LIKE A SISTER SUSIE TONGUE-TWISTER

PHILADELPHIA, Oct. 19. (AP)—James D. Six, one of the six Six boys in the armed forces, is home on a furlough. Four of the other six Six boys are in the Army and the sixth Six is a sailor.

Bogart, Third Wife Part After 6 Years

HOLLYWOOD, Oct. 19.—(AP)—Humphrey Bogart, dark complexioned "tough guy" of the screen, and his third wife, Mayo Methot, have parted after six years of marriage, Bogart said today.

"Mayo and I, after a long talk, have decided to separate," he announced through his studio. "I believe the public will realize that this is of deep concern to us and will respect the fact that we both feel too deeply about it to discuss it."

He added that he has moved to separate quarters.

MADE OF FINEST INGREDIENTS
RONCO MACARONI SPAGHETTI PURE EGG NOODLES

Use Constitution Want Ads

THIS WEEK'S BULLETIN
DIFFERENT AND BETTER!
Shop in all our many booths for price, variety and quality!

JUICES FOR JELLY ...
... limited quantity blackberry, grape, crabapple and a few others.
FRESH FRUIT ...
... Florida oranges and grapefruit, abundant, high quality.
FRUIT CAKES ...
... made of choicest fruits and nuts, etc.
PECANS ...
... new crop now coming in.
FLOWERS ...
... Dahlias—still beautiful. Chrysanthemums—now coming in. Pot plants for the house in abundance.

Sears Farmers' Market
"On the Hill of SEARS LOT"

The spread that betters your bread
WILSON'S Certified VEGETABLE OLEOMARGARINE
The Wilson label protects your table

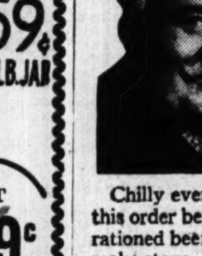

WILSON'S WEEKLY Bulletin
By George Rector
Food and Nutrition Consultant to Wilson & Co.

GLORIFY THAT STEW

Chilly evenings call for hot food chock-full of nourishment. Nothing fills this order better than a tasty meat and vegetable stew. The good lean non-rationed beef which is so plentiful these days makes delicious, tender, easy-to-make stews. When there is time to glorify the stew, transfer it to a casserole, top with pastry or baking powder biscuits and bake. Result: a dish attractive enough for a company dinner ... inexpensive enough for everyday use.

Delicious Stew + Pastry Topping = Meat Pie for Company

1 lb. lean beef*
¼ cup Advance Shortening
3 cups water
1 cup diced potatoes
1 cup sliced celery
1 cup sliced carrots
1 cup peas
1 tbsp. grated onion
6 tbsp. flour
¼ cup water
1 tsp. Wilson's B-V

Pastry, made with:
¾ cup flour
¼ cup Advance Shortening
¼ tsp. salt

Cut meat into inch cubes, brown in the hot Advance Shortening, add water and simmer 1½ hours or until meat is tender. Add vegetables and continue cooking until just tender. Measure liquid, add water to make up to 3 cups and thicken with a paste made of the flour and water. Add B-V which has been dissolved in a small amount of the hot gravy. Add meat and vegetables, mix carefully and transfer to a casserole. Top with pastry and bake in a hot oven, 425° F., for 20 to 25 minutes. Serves 6.

*Left-over cooked meat and vegetables may be combined with left-over gravy or B-V gravy to make this meat pie; or you may use left-over stew.

Clip Recipe Here

A WINDOW FOR PEEKING

A "window" was made on this meat pie so you could see the good meat, vegetable and gravy filling. For home use it's easier to cover the whole top of the pie with pastry, cutting a design in the top to allow steam to escape. Make the pastry rich and flaky by using Advance Shortening. And roll it thin if you want your pie to be praised.

Nice thing about a meat pie ... you can make the stew the day before; quickly cover with pastry when you come home from work or Red Cross meeting, slide it into the oven and, presto, it's baked by the time the salad's made and the table's ready. If you make pastry mix to keep on hand, it's a simple task.

To make your own Pastry Mix: Sift together thoroughly, 6 cups flour, 2 tsp. salt and 1 tsp. baking powder (optional). Add 1 cup Advance Shortening and cut in very finely until flour resembles corn meal. Add another 1 cup Advance Shortening and cut in very coarsely, until pieces are the size of large peas. Store in a covered container. Need not be kept in refrigerator.

To use: simply sprinkle pastry mix with cold water (about 2 to 2½ tbsp. water per cup of mix) and finish in the regular manner.

For a Hearty Dinner

Let the meat pie "share the heat" of the oven with baking powder biscuits. To complete the menu, serve a sweet-sour beet and cabbage salad and a good old-fashioned jelly roll for dessert.

Yours for good eating,
George Rector

The Wilson label protects your table

WELCOME TO The BIG APPLE SUPER-MARKETS FOOD VALUES

We invite you to visit these modern up-to-the-minute one-stop food centers. You will enjoy selecting your food needs from our Unequalled Variety of Hard-to-Get Scarce Foods.

JACKSON'S TOMATO CATSUP LARGE 14-OZ. BOTTLE 18c
SCOTT COUNTY KRAUT BIG 32-Oz. Qt. Jar 23c
SCOTT COUNTY HOMINY No. 2½ Glass Jar 15c
GOLD MEDAL KITCHEN-TESTED FLOUR 10-LB. SACK 25-LB. 59c $1.45
LIMA BEANS Scott County 17-Oz. Glass Jar 13c
SPAGHETTI Scott County 17-Oz. Glass Jar 15c
Mix. Vegetables Scott County 17-Oz. Glass Jar 13c

BEEF — BIG APPLE Has the Grade You Want!

		U.S. Grade 'A'	U.S. Grade 'B'
SIRLOIN STEAK	Lb.	39c	34c
CHUCK ROAST	Lb.	27c	25c
BONELESS BEEF	Lb.	29c	27c
SHORT RIBS OF BEEF	Lb.	21c	19c

SCOTT COUNTY CONDENSED TOMA. SOUP No. 2 Can 12½c
ROYAL GEM CONDENSED VEG. SOUP No. 2 Can 15c
JACKSON'S TOMA. JUICE No. 2 Can 11c
JACKSON'S TOMATO JUICE Giant 47-Oz. Can 25c
FLORIDA GRAPEFRUIT JUICE No. 2 Can 12c
MOTT'S APPLE JUICE 32-Oz. Qt. Bottle 23c

No Points! Veal

		GRADE "A"		GRADE "B"
VEAL ROUND CUTLET	LB.	41c	LB.	37c
VEAL SIRLOIN STEAK	LB.	34c	LB.	31c
VEAL LOIN CHOPS	LB.	40c	LB.	36c
VEAL RIB CHOPS	LB.	37c	LB.	34c
VEAL SHOULDER BONED AND ROLLED	LB.	34c	LB.	31c

FULLY Vitaminized CHURNGOLD MARGARINE PER POUND 25c

We Recommend LUZIANNE COFFEE & CHICORY FOR CHEERFUL MELLOW FLAVOR
One Lb. Carton 29c

String Beans Standard Pack No. 2 Can 11c
Luncheon Meat Party Loaf 12-Oz. Can 27c
STANDARD NO. ¼ CAN POTTED MEAT CAN 6c
ARMOUR'S TREET 12-OZ. CAN 33c
FELS NAPTHA LAUNDRY SOAP BAR 5c
Bailey Supreme COFFEE 1-LB. BAG 29c
Blue Ridge Coffee 1-Lb. Bag 25c
Duke's Mayonnaise 8-Oz. Jar 16c
Seedless Raisins Calif. New Crop 15-Oz. Box 15c

FRESH EGGS GRADE "A" MEDIUM DOZ. IN CARTONS 53c
Sunny California PINEAPPLE JUICE ½-GAL. JUG 57c
Sauer's Vanilla 1½-OZ. BOTTLE 27c
Omega Flour 10-Lb. Sack 63c 25-Lb. Sack $1.56
Blue Plate MAYONNAISE PINT JAR ONLY 29c

BIG APPLE PRODUCE VALUES ARE TOPS
IRISH POTATOES 5 Lbs. U. S. No. 1 21c
GA. FANCY Sweet Potatoes 5 Lbs. 23c
GREEN CABBAGE .... 3 Lbs. 10c
YELLOW ONIONS .... 3 Lbs. 13c
FIRM SLICING TOMATOES .... Lb. 15c
TALL BLEACHED CELERY .... Large Stalk 9c
GOLDEN ROOT CARROTS .... Large Bunch 9c
FIRM ICEBERG LETTUCE.. Large Head 12½c

Capitola Flour 10-Lb. Sack 63c 25-Lb. Sack $1.56
STERLING SALT Iodized or Plain 2-Lb. Round Pkg....... 7c

SPRY 1-Lb. Jar 24c 3-Lb. Jar 69c
LIFEBUOY 3 10c BARS Only 20c
LUX FLAKES REG. 9½c LARGE BOX 23c
LUX SOAP 3 10c BARS Only 20c
RINSO REG. 9½c LARGE BOX 23c
SWAN Regular Size Bar 6c
SWAN 3 LARGE SIZE Only 29c
If your favorite soap or washing powder is temporarily out of stock, please remember that additional supplies will be offered at an early date.

794 Marietta St. BIG APPLE 968 Gordon St. BIG APPLE 25 Memorial Dr.

A pinch of Morton's Salt in the percolator, pot or drip maker

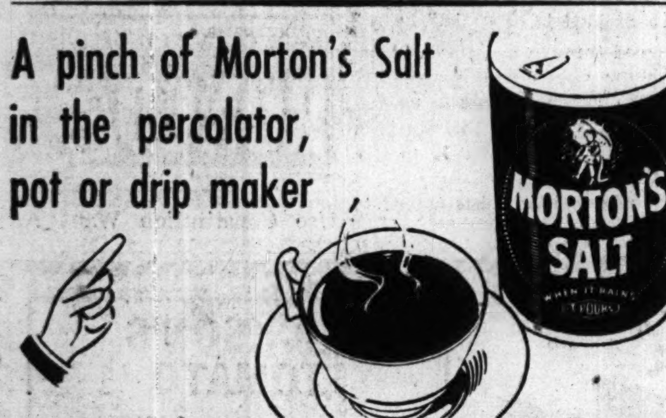

MAKES GOOD COFFEE BETTER

Noboil Whitens Clothes Gently

Quickly KILLS GERMS Without Boiling or Rubbing

NOBOIL does what soap can't do—kills germs, disinfects, bleaches, deodorizes, removes stubborn stains, scorch spots and mildew—WITHOUT BOILING or HARD RUBBING. Its gentle quick action and its many uses have made it a household necessity.

GIVES QUICK RELIEF for Athlete's Feet. If you are troubled with tired, swollen, itchy feet, try a Noboil foot bath. Full directions on bottle for relieving this troublesome foot condition.

Economy Size 12c FULL QUART Plus Bot. Deposit

At All Leading Grocers

Insist on Genuine Noboil

MUNICIPAL MARKET

A COMPLETE FOOD MARKET

1924 — 209 Edgewood Avenue at Bell and Butler Streets. "20 Years of Service to the Georgia Farmer." — 1944

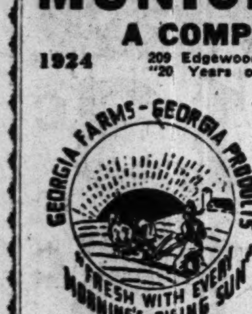

GEORGIA PRODUCTS FRESH DAILY!

Poultry, Live, Dressed, Cut-Up. Country Meat and Country Butter, Eggs. Native and Western Meat Markets. Seafoods. Independent Grocers. Super Markets. Cafes, Bakeries and Ice Cream.

Plenty of Free Parking Space

"Largest Retail Center for Farm Products in Georgia"

LITTLE STAR FOOD STORE

Brings BIG STAR Super Prices To Municipal Market Shoppers

PICK UP YOUR APPETITE with the Pick of the Crop

Nothing sets the palate palpitating like biting into a cool, juicy New York State apple. Nothing, that is, except a long draught of Mott's Apple Juice made from those very same apples. Prepared by a company famed more than 100 years for quality.

MOTT'S apple juice

Refreshing—BECAUSE IT IS THE juice OF THE APPLE

The Spread That Betters Your Bread

The Wilson label protects your table

"ADVANCE" Has what it takes for Better Cakes

WILSON & CO. INC.

The Wilson label protects your table

USE CONSTITUTION WANT ADS FOR RESULTS

NEW BOOK NEWS

By John E. Drewry

Dean, Henry W. Grady School of Journalism, University of Georgia

Of the fall novels, two in particular merit a special word: **"The Building of Jalna"** (Little Brown), by Mazo de la Roche, and "Boston Adventure" (Harcourt, Brace), by Jean Stafford.

Back in 1929, Miss de la Roche, an unknown Canadian writer, won the Atlantic Monthly's coveted $10,000 prize with her novel, **"Jalna."** During the intervening years, this story has been translated into at least a dozen foreign languages, and as a play, with Ethel Barrymore as Gran, was quite successful in New York and London.

There have been other Jalna stories. "The Building of Jalna" is the ninth in the series, but first historically. It will be a welcomed addition to the libraries of "Jalna" fans, and for many of those reading a Mazo de la Roche novel for the first time, it will be but the beginning of such a library. Readers of the "Jalna" stories have a way of shouting a loud amen to Gertrude Atherton's sentiment: "I wish she would write a Jalna book a year for the rest of her life."

"Boston Adventure" is probably one of the fall's two or three outstanding novels. Certainly, when Howard Mumford Jones, dean of the Harvard Graduate School of Arts and Sciences, speaks as enthusiastically about a book as he does in the following lines, it must be given a high rating:

"It is no compliment to 'Boston Adventure' to say that it is a striking and original novel in a poor season; it would be a striking and original novel in any season. It is full-blooded. Its style is condensed, old-fashioned in its dignity. . . . Its events . . . are memorable and haunting, even when they are grotesque. . . . Miss Stafford is a commanding talent, who writes in the tradition of the English novel; and unless her first work is a flash in the pan. . . . American letters have been enriched by a unique, vigorous and remarkable artist."

SOME OTHER important late releases by the publishers are: **"People on Our Side"** (Random House) by Edgar Snow.—The author of **"Red Star Over China,"** back from a world assignment during which he visited 17 countries, spending seven months in Russia and six months in China and India, tells the engrossing story of the forces that are shaping the future destinies of these three countries.

"An Anthology of World Literature" (Macmillan) edited by Philo M. Buck Jr., professor of comparative literature, University of Wisconsin, assisted by Hazel Stewart Alberson, also of Wisconsin.—A revised edition of a one-volume library that includes only those writers of every age who have become recognized as of supreme importance in the field of imaginative writing.

"The Sad Sack" (Simon and Schuster) by Sergeant George Baker.—The biography of the GI's favorite character in 115 cartoons from the pages of Yank magazine. Writes Sgt. Marion Hargrove in his introduction:

"The Sack is the perfect personification of the Army's little man, the hopeless underdog who has no stripes, no glory, no friends in the orderly room, no escape from the dread terrors of red tape and higher ranks."

A "feeling of sympathy and brotherhood with the Sad Sack is predominant in the Army and helps to explain his fantastic popularity," notes Sgt. Hargrove. "Large numbers of his fans write in to say that they have been through the same difficulties as the Sack went through in last week's strip; others write to tell Baker of troubles they have had and ask him to show how the Sad Sack would fare under the same conditions."

Needless to say, this is one of the most enjoyable of current comic collections.

SOCIAL HISTORY, as contrasted with strictly political history, has been growing in popular appeal as a form of literature. Witness the success of such books as "Only Yesterday" and **"Since Yesterday"** by Frederick Lewis Allen, **"Pills, Petticoats and Plows"** by Thomas D. Clark, and **"Chicken Every Sunday"** by Rosemary Taylor. These and other books of the same kind report various phases of everyday life as it was lived here and there in another day. Such works have the peculiar charm of the yellowing pages of old magazines, or of going through a forgotten trunk in the attic. They are adventures in rediscovery and nostalgia. Soon to be published is a new book of this kind—**"Party Line"** (Whittlesey House) by Louise Baker. It is the story of a local telephone operator as she saw life in a small town where the author lived as a child.

LEWIS ABRAHAMS, a New York lawyer and author, and an authority on election law, has written a new book called **"It's All Politics"** (Curl). An analysis of American politics designed especially for the layman, this has been described by Samuel Seabury as "a realistic study of the political machine which every citizen should read." This book deals with the workings of crooked politicians and special interest groups. In addition to a historical survey of fraudulent politics, the book contains 12 biographical sketches on notorious bosses. Fred L. Packer, well-known political cartoonist, illustrates the volume with 20 full-page drawings.

LIVESTOCK

ATLANTA.

(Furnished by White Provision Co.)

Hogs: Good to choice 180 to 240 pounds, $14.50; 245 to 270, $13.75; 275 to 350, $13.75; 355 to 400, $13; 400 to 475, $12.50; 155 to 175, $13.50; 135 to 150, $11; 130 down, $11 down; good sows, 180 to 350, $12.50; 355 to 450, $12.

Cattle: Good and choice steers and heifers, $14 to $15; medium to good, $11.50 to $12.50; common butchers, $9 to $10.50; good fat beef-type cows, $10 to $11; fat dairy breeds, mostly $9 to $10; cutter cows, $7.50 to $8; canners, $3 to $7 mostly; good heavy bulls, $9 to $11; lightweight kinds, $7.50 to $8; fat calves, $12 to $14; medium kind, $9.50 to $11; throwout calves, $6.50 to $9.

CHICAGO GRAIN

	Open	High	Low	Close	Prev. Close
WHEAT—					
Dec.	1.65	1.65⅛	1.64⅝	1.65	1.64¾
May	1.60⅝	1.60⅞	1.60¼	1.60⅝	1.60⅝
July	1.49¼	1.49⅛	1.49	1.49⅛	1.49¼
Sept.	1.48	1.48⅝	1.48	1.48⅝	1.48¼
CORN—					
Dec.	1.14	1.14	1.13¼	1.13¼	1.14
May	1.09¾	1.09⅞	1.09¼	1.09¼	1.10⅛
July	1.08	1.08	1.07⅞	1.07⅞	1.08¼
OATS—					
Dec.	.65⅛	.65⅛	.64⅞	.64⅞	.65⅛
May	.61⅛	.61⅛	.60⅝	.60¾	.61⅛
July	.57⅝	.57⅝	.57	.57	.57⅝
RYE—					
Dec.	1.11¾	1.11⅞	1.10⅝	1.11¾	1.12⅛
May	1.08⅛	1.08⅝	1.07⅝	1.08⅛	1.08½
July	1.02⅝	1.03⅛	1.02¼	1.03	1.03⅛
Sept.	1.00⅝	1.01⅛	1.00¼	1.00⅞	1.00⅞
BARLEY—					
Dec.	1.05⅛	1.05½	1.04⅝	1.05	1.06
May	.98⅝	.98⅞	.97⅝	.97¾	.99

TODAY'S CROSSWORD PUZZLE

ACROSS.

1 Golf Strokes.
6 Dross of metal.
10 Bryophytic plant.
14 Sally forth.
15 Entwined.
16 Suculent plant.
17 50 years old.
20 Vase.
21 Force onward.
22 Complicate.
23 Blind.
25 Seasoned with a mint.
26 Table talk of a person.
27 Current which drives a waterwheel.
31 Mock.
34 City: Fr.
35 Hobby.
36 Nobleman.
37 Hazardous.
38 Unadorned.
39 Electrical unit.
40 Overmatches.
41 Stout.
42 Highway guide signs.
44 Polish river.
45 Silkworm.
46 Worldly.
50 Armed with swords.
53 Decreased.
54 American politician, 1824-1889.
55 Falsely attributed.
58 Division of a bowling green.
59 Ark builder.
60 Swanlike birds.
61 A eucalypt.
62 Portable lodge.
63 Framework for an exhibition.

DOWN.

1 Offended by slighting.
2 Exorbitant rate of interest.
3 The banteng.
4 Large cask.
5 Following.
6 Lurches.
7 Booth.
8 Hail.
9 Cheerfully.
10 Torture.
11 Mixture.
12 Ascend beyond reason.
13 Ordained.
18 Either one of the Bears.
19 An out-of-the-way place.
24 Glorify.
25 Glossy fabrics.
27 Clouds.
28 Distant.
29 A bidding.
30 Whirlpool.
31 Moved swiftly.
32 Space between eye and bill in birds.
33 Drunken revelry.
34 Mental view.
37 Dwelling.
38 Embanked thoroughfare along a river.
40 Irked.
41 Dressing material.
43 False hair.
44 Wooer.
46 Efficacy.
47 Endures agony.
48 To rumor.
49 Outdo.
50 Brisk.
51 Continent.
52 Proclivity.
53 Trumpet call.
56 American writer.
57 Edible seed.

Solution to Yesterday's Puzzle

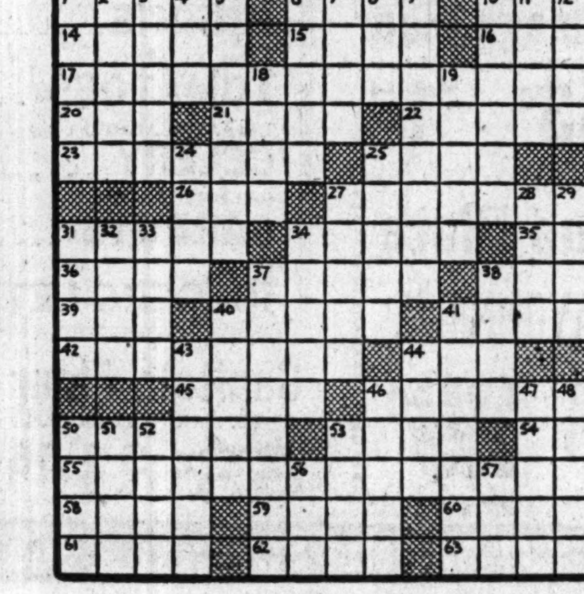

STOCK SALES

NEW YORK, Oct. 19.—(AP)—Selective strength for rails and specialties persisted in today's stock market, although bidding steam evaporated from many leaders.

Dividends and individual situations, plus good war news and further political optimism, served to inspire some demand but assorted customers inclined to hold aloof to see whether the averages could break through the 7-year peaks established last July. There were fears that these levels might bring out liquidation. The realization idle investment funds remained in waiting, however, served as a prop for sentiment.

The bond market retained a fully steady undertone today but gains were smaller than in the preceding session and profit taking hampered some of the recently buoyant reorganization rails.

In the curb Crystal Oil preferred, a recent climber, dropped 7 points on a small turnover. In front were Cities Service, Noma Electric, Pennroad and Creole Petroleum. The aggregate here was 292,445 shares versus 266,715 yesterday.

DAILY STOCK AVERAGES

(Compiled by The Associated Press.)

	30 Ind.	15 Rails	15 Util.	60 Stks.
Net change	—.1	+.2	—.2	unch.
Thursday	77.1	30.0	38.8	55.7
Previous day	77.2	28.8	39.0	55.7
Week ago	77.0	28.6	38.6	55.5
Month ago	75.2	27.0	37.5	53.9
Year ago	70.6	24.6	35.8	50.5
1944 High	78.2	29.8	39.0	56.4
1944 Low	69.1	22.9	35.1	49.5
1943 High	74.6	27.4	36.8	53.3
1943 Low	60.2	18.3	27.1	41.7

WHAT STOCKS DID

	Wed.	Tues.
Advances	339	536
Declines	300	138
Unchanged	254	210
Total issues	893	884

NEW YORK, Oct. 19.—Following is a partial tabulation of today's stock transactions on the New York Stock Exchange:

STOCKS	Close	Net Chg.
—A—		
AdamExp	12½	+ ⅛
A-Millis	31	+ ½
AirRed	40	
AlasJun	6⅝	— ⅛
AllegCorp	2¼	
Alleghpf	29¾	— ½
ALudStl	28	— ½
AlC&Dy	151	—1
AlMills	32⅝	
AlStrs	21¼	+ ¼
Al-CMfg	37⅝	+ ⅝
AmAirlin	80⅞	+ ⅞
AmBkNt	21½	+ ⅝
AmBosch	17¼	+ ¼
AmCa&R	12¼	— ¼
AmCan	89¾	+1
AmC&Fd	39⅝	
AC&Fpf	91¾	+1
AmDist	28	+ ⅝
Am&FPow	3⅞	
A&FP$6pf	89	+ ½
A&FP$7pf	95	—1⅝
A&FP2pf	20½	—1½
AH&Lea	5⅛	— ⅝
AHmPrd	75½	+1
AmIntr	8⅝	+ ¼
AmLoco	22	— ⅝
AP&L$6pf	55¾	— ¾
AP&L$5pf	49	— ¼
AR&StS	12¼	+ ⅛
ARMill	15⅝	— ⅛
ASm&R	41⅞	+ ¼
AmStlFdr	26⅝	+ ⅝
AmT&T	163½	— ½
AmTob	68½	+ ½
AmTobB	68¼	
AmViscle	45	— ½
AmWatWk	9⅝	— ⅛
AnacCop	27⅝	+ ⅛
Ar-D-M	53¾	— ¼
Arm&Co	6⅛	+ ⅛
ArmCk	45¼	+ ¼
AsDrGds	17	
AtT&SF	67⅞	+ ¼
ACL1½e	41	+ ½
AtlRefin	30	+ ½
AtlCorp	16⅝	— ⅛
AustNich	10⅝	+ ⅛
AviaCorp	5	
—B—		
BLococt	23⅜	— ¼
Balt&Oh	8⅝	
B&Ohpf	15⅝	— ⅛
Bang&Ar	12¼	+ ¼
BarAsph	25⅝	
BarnsOil	18½	
BlrWk	16	
BeechAir	9⅞	+ ¼
BellAirc	13½	— ½
BAviat	45⅜	— ⅛
BestFoods	18⅞	+ ⅛
BethStl	63⅝	— ½
B-Knox	10⅝	
BAirpl	15⅞	
BordCo	33¾	+ ¼
Bor-War	39⅝	
BraAirw	19⅞	— ¼
BrigMfg	39⅝	
BkUGas	21½	+ ⅝
Bucy-Erie	12½	— ½
BudMfg	11	— ½
BulrdCo	19½	+ ⅛
BurlMills	35⅝	+ ⅛
BAdMch	14⅝	— ⅛
BCop&Z	3⅝	+ ⅛
—C—		
CalPkng	27¼	— ½
Calum&He	8⅝	
CampWy	20⅝	+ ⅛
CanDGAl	29½	
CanPacifi	11¼	+ ⅛
CaseJICo	37½	+ ¼
CaterpilT	48½	— ⅞
CelanCrp	34⅜	— ½
CeltexCrp	14	+ ¼
CentAgui	21¼	
CentFound	4¼	+ ⅛
Cerro deP	32½	— ⅛
Cert-tProd	6⅞	+ ½
ChainBelt	19⅞	+ ⅛
Ches&Oh	47	
Chi&EIllA	14⅝	+ ½
ChiGWpf	22⅞	+ ⅝
ChMailOr	19½	
Chi&NW	27½	+ ¼
C&NW pf	49⅝	+ ⅛
ChildsCo	2⅜	— ¼
ClevGrBr	45	
CocaCola	136½	+ ½
CocaC A	63¼	— ¾
Colg-P-P	30	+ ¼
ColG&El	4⅜	
ComlCred	42	
ComlInvT	47	— ½
Com wEd	28⅜	+ ⅛
Com&Sou	1	
Com&Spf	89½	— ½
ConNairn	26½	
ConsEdi	25⅝	
ConsEpf	107	— ¼
ConsFl pf	25	
ConsNGas	31⅝	
ConRR Cuba pf	15⅝	+ ⅛
ConsVult	16⅝	+ ⅛
ContCorp	28½	— ⅝
ContBak	8⅝	
ContCan	39⅞	— ⅝
ContMot	8½	+ ⅛
ContODel	28⅝	+ ⅛
ContSteel	29½	— ⅛
CopprwSt	12⅝	— ⅛
CornProd	60	— ¼
CotyIntern	3⅞	
CraneCo	26⅜	— ½
CroslyCrp	25¾	+ ⅛
CrwnC&S	36¼	+ ⅛
CrucibStl	38¼	— ¼
CubASug	15⅝	— ¼
CuneoPr	27¾	+ ⅛
CurtisPub	9⅞	
Curtis-Wri	6	+ ⅛
CurtisWA	18½	+ ⅛
—D—		
DavisonC	15⅝	+ ⅛
Deere&Co	42½	— ¾
Del&Hud	31⅞	+ ⅛
DelL&W	7¼	
DetroitEd	20⅝	
DistCSeag	33½	+ ⅝
DoehlDC	44⅝	+1⅝
DomeMi	22¼	— ½
DougAirc	71⅝	+ ⅝
DuPdeN	158	
—E—		
EastSStL	17⅝	— ⅛
EastmKo	166	
ElAuto-L	44¼	— ⅝
ElecBoat	13⅝	
ElPow&Lt	5	
ElP&Lt $7 pf	92¾	— ¼
EmElMfg	15⅝	
EngPSvc	14⅝	— ¼
ErieRR	11⅝	
ErieRR ct	11⅞	
El-Cell-O	43	— ⅝
—F—		
FajarSug	25¼	+ ⅝
FarnsT&R	13⅞	— ⅛
FirestT&R	51⅝	+ ⅛
FirstNatSt	43	— ½
Flintkote	23½	+ ⅝
FosterWh	23⅞	— ⅛
—G—		
GairRobt	4⅝	— ⅛
GarWoodI	7	— ⅛
GaylordCo	20½	
GenAmIn	14½	— ⅛
GenBak	9	+ ⅛
GenElec	39⅝	
GenFoods	42⅝	— ½
GG&ElA	3⅝	
GenMot	64⅝	
GenOutAd	12	+ ¼
GeReal&U	3⅝	
GenT&Ru	40⅝	
GilletteSR	12⅝	+ ⅛
GobelAd	2½	
GdrichBF	52½	— ⅛
GdyrT&R	48⅝	
GrPaigeMo	6⅛	— ⅛
GtNlOrect	16⅝	+ ⅛
GNorRypf	40⅝	— ⅛
GWestSug	27⅝	+ ⅛
GreyhdCo	22⅝	+ ⅛
Gyhdpf	11⅝	+ ⅛
GrAircEn	21⅝	+ ⅝
GuantanSu	5⅝	
GulfM&O	12⅞	— ¼
GM&Opf	57½	— ⅛
GulfOil	46⅝	— ⅛
—H—		
HarbWalk	18⅝	
HayesInd	9¼	— ⅛
HayesMfg	7⅝	
HerculMot	24⅝	+ ⅝
HollySug	18½	+ ⅛
HomestMl	43½	— ⅝
HoustonO	10⅝	— ⅛
HudBM&S	27½	— ⅛
HudsonMo	14⅝	— ⅛
HuppMot	4½	+ ⅛
—I—		
IllCentral	17	+ ⅛
IllCentpf	40⅝	+ ⅛
IndRayon	38⅝	+ ¼
InspConC	11¼	— ⅛
InterlIron	9⅛	— ⅛
IntHarv	79	—1
IntHvdElA	3⅝	
IntMin	4⅞	— ⅛
IntNickCa	30¼	— ⅛
IntPaper	19⅞	— ⅛
IntPappf	88	— ⅛
IntShoe	42½	+ ⅛
IntT&T	17⅝	
—J—		
JarvisWB	17⅝	+ ⅞
John&Joh	32½	— ½
JohnsMa	100	— ⅝
Jones&LSt	25¼	
—K—		
KCSouth	10¼	+ ⅛
K'cottCoo	35¼	— ⅛
KresgeSS	28	— ⅛
KrogGroc	38½	— ⅛
—L—		
LehC&N	11⅝	— ⅛
LehValC	1⅞	— ⅛
LehValRR	5⅛	
LehmCpn	5⅛	
LernStrs	50	+1⅝
Lib-O-FG	53¼	+ ⅛
LMcN&L	7⅝	— ⅛
Lig&MyB	82	+ ¾
LiqCarb	27⅝	— ⅛
LockAirc	21¼	— ⅛
Loew'sInc	64⅝	— ⅛
L-BellLA	12⅝	+ ⅛
LorilP	19½	+ ⅛
L&N	89½	
—M—		
MackTks	43⅝	+ ¼
MacyRH	30	
ManatiS	8⅝	
MarineM	8	
MarshFld	17⅝	+ ⅛
MartinGL	19⅞	+ ⅛
Mart-Par	11⅝	— ¼
McK&Rob	27⅝	+ ⅛
MelvilleS	37⅝	+ ¼
Mid-CPet	25½	— ⅛
Minn-Mol	8⅝	+ ⅛
M&StLRy	53½	+ ⅝
MissionCp	20¼	+ ⅛
M-K-T	2⅞	— ⅛
M-K-T pf	12⅞	+ ⅛
MtgWard	52⅝	— ⅛
MurrayCp	13½	+ ⅛
—N—		
Nash-Kel	16½	— ⅛
NC&SL	38	+ ½
NatAcme	19⅛	+ ⅛
NatBis	24	+ ⅝
NatCan	13½	
NatCReg	33¼	— ⅛
NatCylG	13⅞	— ⅝
NatDPrd	25	— ⅛
NatDist	38	
NatGyp	13⅞	+ ¼
NatLead	24⅝	— ¼
NatP&Lt	7⅛	
NatStl	65¼	— ⅞
NatSup	14⅞	+ ¼
NatSup$2	25⅝	
NehiCorp	16¼	
Newptind	18½	— ¼
NptNewsS	16⅝	— ⅛
NYCenRR	18¾	+ ¼
NYC&SL	92½	
NYShip	18⅝	+ ½
NoAmAv	10½	+1½
NoAmCo	19½	— ⅝
NoPac	16½	+ ⅛
NowstAirl	27½	+1
—O—		
OhioOil	16⅜	
OliverCpn	25½	
OlivCp rt	107⅝	— ⅛
OlivCp rt	1	
OtisElev	23¼	+ ⅛
O-IllGl	59½	
—P—		
PacG&El	33½	+ ⅛
PacTimC	6⅝	+ ¼
PackMot	5½	
Pan-AmA	31⅞	— ⅝
PanhEPL	50½	+ ⅝
ParamPic	26¼	— ⅛
ParkeD	30⅝	+ ⅛
PatinoM	17⅝	
PennyJC	109⅝	+ ⅝
Pen-CenA	18⅝	— ¼
PennC&C	14½	+ ⅛
PennRR	30½	— ⅛
PepsiCola	63½	— ⅛
PetrolCp	7½	+ ⅛
PhelpsD	23⅞	— ⅛
PhilaEl	20½	
PhilcoCp	33¼	— ⅝
PhilipM	95	+ ½
PhillipsP	44	— ⅝
PittForg	14⅝	+ ⅝
PlymOil	16⅞	
PressStC	16⅝	+ ⅛
Proc&G	57½	+ ⅞
PubSNJ	17½	— ⅛
PSNJpf	103⅝	+ ½
Pullman	46⅝	— ¼
PureOil	16¼	+ ⅛
PurityBak	24½	+ ⅛
—R—		
RadCAm	10⅞	
RadKOrph	8½	— ⅛
RadKOpf	90⅞	+ ⅝
RealSHos	12¼	— ¼
RemRand	21½	— ⅝
RepSteel	18⅜	— ⅛
RevC&Br	12	+ ⅛
ReynMet	15⅝	
ReynTB	32⅝	— ⅞
RheemM	18⅝	+ ⅛
RichOil	9⅝	+ ⅛
RustI&S	18⅝	— ⅝
—S—		
SafewSt	52¼	+ ¼
SavArms	8½	
SchenDist	35½	
SearsRoe	99¼	— ⅝
ServelInc	21⅞	— ⅛
Sharp&D	13¼	+ ⅛
ShellUO	23⅝	— ¼
SimCo	33½	— ⅞
SinclairG	13½	
SkellyOil	37½	+1
SoconyV	12⅞	— ⅛
SoAG&P	4⅝	+ ⅛
SoPRSug	40	
SouCalE	26⅝	
SoPacific	32½	+ ⅞
SouthRy	27	+ ¼
SoRypf	68¾	+ ¼
SparksW	7	
SperryCp	27⅝	
SpiegelInc	11⅝	— ⅛
StBrands	29½	— ⅛
SG&E7pf	68¾	— ½
StOilCal	36⅝	+ ¼
StOilInd	33⅝	
StOilNJ	55½	— ¼
StOilOhio	42⅝	—1½
StdStSpgs	10½	— ¼
StokelyBr	11⅝	+ ⅛
Stone&W	10⅝	— ⅛
StudCorp	18⅞	— ⅛
SunrayOil	6	+ ⅛
SunshMng	9⅝	— ⅛
Superheat	24	
Swift&Co	30½	
SwiftInt	30	+ ¼
SylElPd	28½	— ½
SymGld	6⅝	— ⅛
—T—		
TexasCo	46¼	+ ⅛
TGulSul	35	
TPacC&O	18	
TPLTr	13¼	+ ⅞
TherCo	9¼	+ ⅝
ThAveTr	6⅝	+ ¼
Tho-Starr	4¼	— ¼
TWatAOil	15	+ ⅛
T-DetAxl	33½	+ ⅞
TRBear	51	+ ⅝
Transam	⅝	
Tr&WAir	23⅜	— ⅝
Tr&Will	17½	+ ⅛
T-ContCrp	4⅞	— ⅛
TwC-Fox	25⅝	+ ⅛
—U—		
UBag&P	13⅞	
UnCarb	80	— ⅝
UnOilCal	18⅞	— ⅛
UnPacif	109½	+ ¼
UnAirLin	32⅞	+ ⅝
UnAircr	31⅝	+ ⅛
UnitCrp	1⅝	
UnCrppf	37⅞	— ⅛
UnDrug	15½	
UElCoal	10⅝	— ⅛
UnFruit	89¼	— ⅛
UGasImp	13⅝	— ⅛
UMer&Mf	40⅝	+1½
USGyps	79½	
USHMch	14⅝	— ⅝
USLines	8¼	+ ⅛
USRub	49⅝	+ ⅛
USSR&M	55	— ⅛
USStl	58⅞	— ⅛
UnitStkyd	4	
—V—		
VRaltert	18¼	— ⅝
VanCorp	19⅝	— ¼
VirgRy	36⅝	+ ⅝
—W—		
WalworCo	9	
WarBrPic	13	
WaukMtr	20¼	+ ¼
WesInSug	23⅞	— ⅛
WestASup	34½	+ ⅛
WUTelA	45	+ ¼
WestAirB	28½	— ⅛
WeE&M	106⅞	— ⅛
WhiStl	30¼	— ¼
WhtMtr	26	+ ¼
WhtSMch	8⅝	— ¼
Will-Ov	15⅝	— ¼
Wilsn&Co	10⅝	+ ⅛
WrthFW	43⅞	— ⅛
WorP&M	36¼	+ ¼
—Y—		
YorkCrp	14¼	
YngS&W	19⅝	+ ⅝
YngS&T	39⅞	+ ⅝
YngStDr	17⅝	— ⅛
—Z—		
ZenRadio	42⅝	

Total sales today, 828,700 shares; previous day, 908,215; week ago, closed; year ago, 591,490; two years ago, 554,130; January 1 to date, 206,845,687; year ago, 235,938,194; two years ago, 88,834,066.

COTTON

ATLANTA SPOT

Atlanta spot cotton, middling 15-16ths-inch (uncompressed in warehouse) declined to 21.94 from previous close, which is 10 points on New York, December futures.

AVERAGE PRICE

NEW ORLEANS, Oct. 19.—(AP)—The average price of middling 15-16ths-inch cotton today at ten designated southern spot markets was 5 cents a bale lower today at 21.63 cents a pound; average for the past 30 market days 21.47; middling 7-8ths-inch average 20.45.

NEW ORLEANS RANGE

	Open	High	Low	Close	Prev. Close
Dec.	21.89	21.89	21.87	21.86b	21.88
March	21.86	21.86	21.82	21.82	21.85b
May	21.84	21.85	21.82	21.82b	21.84
July	21.56	21.57	21.51	21.52b	21.55
Oct.	20.83	20.83	20.82	20.80b	20.81

b—Bid. Middling spot, 21.50.

NEW ORLEANS, Oct. 19.—(AP)—Cotton futures declared here today under hedge selling. Closing prices were steady 5 to 15 cents a bale lower.

NEW YORK RANGE

	Open	High	Low	Close	Prev. Close
Dec.	21.87	21.87	21.83	21.84	21.86
March	21.81	21.84	21.78	21.80	21.83
May	21.82	21.83	21.77	21.80	21.82
July	21.51	21.53	21.48	21.50	21.53
Oct. 1945	20.80	20.83	20.79	20.80	20.83

Middling spot 22.34n. n—Nominal.

NEW YORK, Oct. 19.—(AP)—Cotton futures continued to fluctuate within a narrow range today as traders awaited details on the cotton export program. Light liquidation and hedging against the new crop movement was absorbed through mill buying and covering.

The South's Largest Office Outfitters.

Courts & Co.

INVESTMENT BANKERS

MEMBERS NEW YORK STOCK EXCHANGE AND OTHER LEADING EXCHANGES

UNDERWRITERS AND DISTRIBUTORS OF INVESTMENT SECURITIES

BROKERS OF BONDS, STOCKS, COMMODITIES

Private Wires • Home Office Atlanta • Phone LD-159

BOND SALES

DAILY BOND AVERAGES

(Compiled by The Associated Press.)

	20 Rails	10 Ind.	10 Util.	10 Fgn.	10 L.-Y.
Net change	+.1	+.1	+.1	unch.	unch.
Thursday	92.8	105.3	106.9	68.5	116.3
Prev. day	92.7	105.2	106.8	68.5	116.3
Week ago	92.0	105.0	107.0	68.7	116.3
Month ago	89.8	105.4	106.5	68.6	116.0
Year ago	76.9	105.1	105.1	62.6	115.2
1944 High	92.7	105.7	107.2	68.8	116.5
1944 Low	79.5	104.7	104.7	63.2	114.0
1943 High	79.7	105.8	105.4	64.1	116.1
1943 Low	64.6	103.8	98.0	53.2	112.6

NEW YORK, Oct. 19.—Following is a partial list of closing prices of bonds on the New York Stock Exchange:

U. S. GOV. BONDS (Dollars and Thirty-Seconds) TREASURY

	Closing	Chg.
2½s59-56	100.18	+ .1
2½s59-56 reg	100.18	
—A— CORP. BONDS		
Allegh54	105⅝	— ¼
A&FP2030	98½	+ ⅛
AT&T66	108¼	— ⅝
AT&T56	122⅝	— ⅛
AmTob62	103	+ ⅛
AnnArb95	95	
ATSF95	24⅞	
ACL1st4s	105½	+ ⅛
ACLclt4s	105⅝	
ACL4½s	90¼	+ ⅝
—B—		
B&Om48	99⅞	— ⅛
B&O95A	57½	
B&O95C	65	— ¼
B&O2000D	57⅝	+ ⅝
B&O96F	57⅝	+ ⅛
B&Ocv 60	40⅝	— ⅛
B&O4s48	94¼	— ⅛
B&OPLE &WV4s51	92⅝	
B&OSW50	78	
BostMe70	59½	+ ⅛
BostMe60	94⅝	+ ½
BR&P57st	63¼	+ ½
BCR&N34	26⅝	+ ¼
—C—		
CenG59C	11¼	+ ¼
CenG5s45	50	+ ¼
CNYP62	104½	+ ¼
CenPac60	97½	— ½
CenP4s49	107⅝	+ ⅛
Chi&A3s49	28	
CB&Q77	111¼	
CB&Q3½s 1149	105⅝	
C&EI97	53	+ ½
CGW2038	60⅝	+ ⅞
CI&L5s47	71¼	— ½
ChiI&L66	11⅝	— ¼
CMSPP75	59	— ¼
CMSPP 5s 2000	13⅞	— ¼
CMSP89C	86⅝	
CMSP89	82	+ ½
C&NW99	72¼	+ ½
CRIP52A	49¼	+1⅝
CRIP60	9¼	+ ⅝
CRI&P 88	74¼	+ ¼
CRIP4s34	44	+ ⅝
Ch&WI52	107½	— ½
Childs5s57	86½	+ ⅝
CCCSL77	75¼	+ ⅛
CIUT73	104¼	+ ¼
CIUT77	99⅝	+ ¼
Col580	61	+ ⅝
ColG52M	105½	+ ¼
ComEd58	118	+ ⅝
ConOil51	104⅝	
CrucStl55	102⅞	+ ⅛
—D—		
Del&H63	98⅛	
D&RG36	53	+ ½
D&RGD55	4⅝	— ⅝
DRGW55a	4	— ½
DowCh50	103½	— ½
DuqLt65	107	— ¼
—E—		
Erie4½s	82½	
Erie4s95	105⅝	
—G—		
Ga&Ala5s	31¾	+ ⅝
GtN46G	104	
GNt6r	105½	
GM&Oinc	85½	+ ½
—H—		
HudC62A	73	+ ¾
H&M r5s	61¼	—1½
—I—		
IllBell81	102⅝	— ⅛
IC4s53	84⅞	+1⅞
IC r4s55	85⅝	+ ⅝
IC4¾s66	68	+1
ICCSL63A	76	+ ½
ICCSL63	70	+1
IntGN52	20½	— ⅝
IGN1st6s	57½	— ¼
IntGN56B	52½	
IntHE44	74	—2¼
IntT&T52	93⅝	— ⅛
IntT&T55	95¼	+ ⅝
—J—		
Jon&L90	89⅞	— ⅛
—K—		
KCSop50	90	+ ½
—L—		
LehVHT54	65	+ ¼
LVNY50	73	
LehV5s	46½	+ ⅝
LehV4½s	39⅝	— ¼
LehV4s	36⅝	
LehVT5s	72½	— ½
Lls4s49	106	— ⅝
L&A5s69	103¼	+1¼
L&N4½s	105⅞	— ⅛
L&N3¾s	105⅝	— ⅝
—M—		
MSPSSM g5s38	45½	+ ⅛
MSPSSM c4s38	45½	+ ¼
M-K-T62A	77½	
M-K-T67	77½	
M-K-T90	73¾	+ ⅝
MoP77F	69⅝	+ ½
MoP78G	69¾	+ ½
MoP80H	69⅝	+ ½
MoP81I	69½	+ ½
MoP75	26	— ¼
MontP66	105⅝	— ¼
Mor&E55	61⅞	— ⅝
M&E2000	58	— ⅝
—N—		
NatDai60	108	+ ½
NatDis49	102½	
NtStl65	105⅝	+ ⅛
NOTM54	84½	
NOTM54	82	+1
NYC2013	75⅝	+ ⅛
NYC2013A	70	+ ⅝
NYC98	74⅝	+ ⅞
NYC52	101½	+ ¼
NYCHR97	96¼	+1
NYCSL74	107⅝	+ ½
NYCSL78	102½	+ ½
NYNHH48	57	+ ⅛
NYNHH67	55	+1
NYNHH55	52¼	+ ⅝
NYNHH56	52½	+1
NYNHH57	23	
NYOW92	15¼	+ ¼
NYWB46	23½	+ ⅝
NorfS2014	37	
NorfS98	85	
NorP2047	99½	+ ½
NorP2047	80⅞	+1¼
NorP4s97	104	+ ½
NorP2047	66⅝	
—P—		
PP&L69	109⅝	
PRR5s68	126½	
PenRR70	106⅝	+ ¼
PeoE4s60	78⅝	+2⅛
PereM80	99⅝	— ¼
PhilCo61	108½	— ⅛
PRCI49	39	
PRCI73st	72	+ ¼
PhilR4s37	17⅝	
PortGE60	105⅝	+ ⅛
—R—		
Rdg97A	106	+ ⅝
RioGW39	93	+ ⅞
RioGW40	60½	+ ½
RIAL34	48	+ ⅝
—S—		
StLIM4s	100½	+ ¼
StLSF50B	46¼	+ ½
StLSF78	36⅝	+ ⅛
StLSF50A	44⅝	+ ⅝
StLSW90	61⅛	+ ½
SAL6s45	48¼	+ ½
SAL4s50st	73	+ ⅝
SAL4s59	32½	+ ⅝
ShU2½s54	102¼	— ¼
SoPac68	85¼	+ ½
SoPac81	84½	+ ⅝
SoPac69	84⅝	+ ⅝
SoPac55	105¼	+ ⅝
SoPac49	100½	
SoPOr77	92¼	+ ¼
SouRy56	106⅝	+ ⅝
SouR5s94	119½	
SouR4s56	94⅛	+1⅝
StONJ61	105⅝	+ ⅝
StONJ53	103½	+ ⅛
—T—		
TexCp65	106⅝	
TexCp59	105⅝	— ¼
ThAve60	37½	— ⅝
—U—		
UnP4s47	106⅝	+ ⅛
UnP3½71	105½	— ⅛
—V—		
VaR3¾66	107¾	+ ¼
—W—		
Wab4½91	83	+ ⅛
Wab4s81	88½	+ ⅝
Wab4s71	103	
WSh4s2361	67⅞	+ ⅛
WMd4s52	104⅝	
WPac46	98	
WestUs60	106½	— ⅛
WUn50	107½	— ⅛
WEl2½s51	102	+ ¼
Wilson58	103½	+ ⅛
WisC4s49	66⅝	
WisCSD36	18¼	+ ⅝

Total today, $11,111,800; previous day, $10,624,900; week ago, closed; year ago, $10,630,000; two years ago, $11,312,400; January 1 to date, $2,172,084,700; year ago, $2,770,359,875; two years ago, $1,871,041,850.

DOW-JONES AVERAGES

(Furnished by Merrill, Lynch, Pierce, Fenner & Beane).

STOCKS.

	Open.	High.	Low.	Close.	Chg.
30 Indus.	148.82	149.18	148.21	148.55	—.33
20 Rails	42.06	42.27	41.91	42.11	+.10
15 Utils.	26.06	26.10	25.85	25.89	—.17
65 Stocks	53.69	53.85	53.45	53.62	—.09
BONDS.					
40 Bonds				103.14	+.13

LOCAL SECURITIES

	Bid	Asked
Alabama Power $6 pfd	116	118½
Alabama Power $7 pfd	106	108⅛
American Bakeries	38¾	41
Atlanta & West Point	53½	56
Atlanta, B'ham & Coast pfd	90¾	
Atlanta Gas Light pfd	106½	
Atlantic Co. 5s 1952	104	
Atlantic Co. 1st pfd	105½	107½
Atlantic Co. A	48¼	50¾
Atlantic Co. B	4½	4¾
Atlantic Steel com.	35	37½
Bibb Manufacturing	113¼	116⅛
Callaway Mills	26½	
Citizens & Southern N. Bank	20½	21⅝
Columbia Baking com	46⅝	49
Columbia Baking pfd	60	62½
Continental Gin com	36¼	38¼
First National Bank	27⅝	29¼
Fulton Bag & Cotton Mills	43⅝	46
Fulton National Bank	276	
Georgia Power $6 pfd	112¾	114⅝
Georgia Railroad & Banking	146½	151½
Haverty Furniture com.	16	17½
Rich's, Inc. com	75	77½
Savannah Sugar Refining com.	35¾	37½
Southern Spring Bed com.	26½	29
Southwestern Railroad	39	61½
Thomaston Cotton Mills com.	17	18⅝
Thomaston Cotton Mills pfd	100½	
Trust Company of Georgia	350	

(Unofficial quotations by National Association of Securities Dealers.)

NAVAL STORES

SAVANNAH, Ga., Oct. 19.—Turpentine, 78½c; offerings, 14; sales, 700; receipts, 79; shipments, none; stocks, 27,676.

Rosin: Offerings, 896; sales, 615; receipts, 181; shipments, 387; stocks, 17,730. Quote: B, 5.05; D, 5.12; E, 5.65; F, 5.75; G, 5.79; H and I, 5.81; K, 5.85; M, 5.87; N, 6.03; WG, 6.26; WW and X, 6.55.

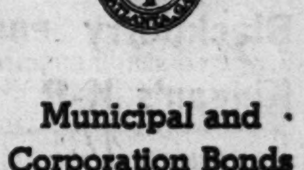

Municipal and Corporation Bonds and Stocks

Brooke, Tindall & Co.

1140-50 C. & S. Bank Bldg.

WAlnut 3040

J. W. Tindall — Byron Brooke

INSURED SAVINGS SAFE HOME LOANS

STANDARD *Federal Savings* AND LOAN ASSOCIATION

J. L. R. Boyd, Secretary

48 BROAD, N. W.

Atlanta, Ga. MA. 6619

To Achieve Security and Peace of Mind

Insure in a reliable company through a competent agent.

DARGAN, WHITINGTON & CONNER, INC.

Insurance—Bonds—Loans

Ground Floor—Established 1897—Hurt Building

STATE AND MUNICIPAL BONDS
CORPORATE BONDS
LOCAL STOCKS

The Robinson-Humphrey Co.

ESTABLISHED 1894

RHODES-HAVERTY BLDG. WAlnut 0316 — ATLANTA 1, GEORGIA Long Distance 108

Hurt & Quin, INC — GENERAL AGENTS

GENERAL OFFICES Standard Bldg. ATLANTA, GA.

Service Offices: Miami, Fla. Jacksonville, Fla. Montgomery, Ala. Columbia, S. C.

The Best in Insurance Service

Company groups represented: FIRE: Home, Springfield, Agricultural, Royal-Liverpool, Century, London and Lancashire, American Equitable, Potomac, Manufacturers. CASUALTY: General Accident, Manufacturers.

COCA-COLA COMPANY
COMMON STOCK CLASS A

GENERAL MARKET AND LOCAL SECURITIES

CLEMENT A. EVANS & COMPANY
INCORPORATED
FIRST NATIONAL BANK BUILDING
AUGUSTA — ATLANTA — MACON

ACCOUNTS INSURED UP TO $5,000

A Non-Speculative Insured Investment Legal for Trust Funds

Start a Savings or Investment Account With Us

Semi-Annual Dividend Paid July 1st at Rate of 3% Per Annum

Accounts by Mail Solicited

Atlanta Federal Savings & Loan Assn.

22 MARIETTA ST. BLDG.—GROUND FLOOR

Assets Over $9,500,000, Surplus and Reserves Over $850,000

Member Federal Home Loan Bank System

Federal Savings and Loan Insurance Corporation

Walter McElreath, President — W. L. Blackett, Vice-President
R. W. Davis, V.-President-Treas. — W. O. DuVall, Sec'y-Att'y

Georgia's Largest Federal

Buy War Bonds—We Sell Them

Allies Moving On Key City Of Po Valley

ROME, Oct. 19.—(UP)—Three Allied columns moved against the Po valley industrial city of Cesena today, while to the west American troops carved a path through the foothills of the Apennines to within nine miles of Bologna and Negro troops of the 92d Division captured a mountain position along the Ligurian coast near Massa.

Although German troops continued to fight desperately, spurred into stubborn resistance by threats of reprisals against their families, a steady deterioration of enemy resistance was noted on most fronts, particularly in the Cesena area. However, farther to the west enemy artillery action increased markedly.

A German noncommissioned officer, headquarters here reported, told his Eighth Army captors that the terrific Allied artillery fire on German positions had been "very demoralizing" to the Nazis, and that many of the troops would desert if provided a "safe opportunity."

Canadian advance units, moving up the Po valley a half-mile north of the valley's main railway line, forced the Pisciatello river and established a bridgehead a mile and a half from Cesena.

On the right flank New Zealand troops advanced from Macerone and cleared the village of Ruffio, three miles east of Cesena, and to the south Eighth Army forces continued their drive through the peaks of the coastal mountain range to approach Celincordia, one mile south of the valley city.

Indian troops reached the Savio river and cleared Roversano, four miles south of Cesena. Two miles to the north other Indian troops captured Acquarola.

British Planes Hit Three Nazi Ships

LONDON, Oct. 19.—(AP)—British carrier-borne aircraft bombed a German supply ship and set fire to two antiaircraft vessels off Trondheim on the Norwegian coast in a Sunday operation, the Admiralty announced tonight. Shore installations and batteries also were shot up.

Fulton Schools To Be Improved At $500,000 Cost

War's end will find the Fulton county school system ready to build extensions to 10 schools at a cost of approximately $500,000, Jere A. Wells, superintendent, says.

A $325,000 fund is now ready to spark the program and detailed architectural drawings have been completed, Wells announced yesterday after bond buyers paid the highest premium ever allowed for local bonds.

A premium of $25,625 was paid for the $250,000 bonds sold, and the old securities voted in 1940 and bearing 2 1-2 per cent interest will not cost that much. Because of the premium payment, interest will be reduced to 1.25 per cent.

Voters of the county authorized issuance of $750,000 worth of bonds in 1940, but advent of the war and the scarcity of materials forced postponement of some of the projects. Approximately $50,000 of the $500,000 sold early after the issue was authorized has never been spent, and Wells said yesterday that available school funds will be near the $325,000 mark, and anticipated federal aid on projected improvements should provide additions valued in excess of $500,000.

Decatur Stunt Show

Students at the Decatur Girls' High school will hold their annual stunt show at 8 o'clock tomorrow night at the Decatur city auditorium. Girls from each of the classes will participate. Proceeds will go to the support of the school orchestra.

Film Star Bette Davis Has Tea With FDR

WASHINGTON, Oct. 19.—(AP) Film Star Bette Davis had tea with President Roosevelt late today. She had nothing to say to reporters about her visit.

more women point to it

Because

BUEHLER BROS.

90 BROAD ST., S. W. | 855 GORDON ST., S. W.

STRICTLY FRESH • U. S. GRADED BEEF •

SIRLOIN STEAK 29c LB. • POINT FREE • CHUCK ROAST 22c LB.

SEEF RIB STEW 19c LB. | FRESH GROUND BEEF 28c LB. | SLICED BEEF LIVER 37c LB.

PURE PORK SAUSAGE 37c LB. | SMOKED SAUSAGE 43c LB.

STREAK O' LEAN SALT MEAT 22c LB. | CORNFIELD WIENERS 35c LB.

SMOKED SQUARES BACON 22c LB. | SWIFT'S JEWEL 19c LB. | Fresh Sliced BOLOGNA 29c LB. | Sliced Pork LIVER 22c LB. | KRAFT'S PARKAY OLEO 25c LB.

4-LB. CTN. PURE HOG LARD 72c

BAILEY'S SUPREME COFFEE 29c LB.

TABLE GRADE NUMAID OLEO 21c LB.

SMOKED BACON 32c LB.

"3 WAYS BETTER"

FOR FINER FLAVOR

National 3-Minute Oats is Ovenized 12 Hours — At The Mill — For Finer Flavor. Like baking a potato, this exclusive and costly slow-curing of the choice, sun-ripened oats while still in their jackets brings out the full, natural flavor — seals in the precious vitamins, minerals and proteins. *National 3-Minute Oats is 3 ways better — you can see, taste and feel the difference!*

NATIONAL 3-MINUTE OATS

THE BREAKFAST THAT STANDS BY YOU!

"Frankfurt Quails"

Split Cornfield Frankfurts lengthwise. Brush inner surfaces lightly with mustard, and insert ¼" slice of cheese. Wrap each Frankfurt with a slice of Cornfield Bacon, fastening the ends with toothpicks. Bake in quick oven for 10 minutes, or until bacon is done to suit.

WHITE'S Cornfield FRANKFURTS

GEBHARDT'S

★ RECIPES WORTH KEEPING

File THIS ONE UNDER POTATOES

PAPAS ENCHILADAS

(Pinhead Potatoes)

4 boiled potatoes — ½ cup mild vinegar
4 slices bacon — 1 teaspoon salt
1 teaspoon Gebhardt's Chili Powder

Boil medium size potatoes until soft; peel; dice. Fry bacon until crisp; remove from skillet. Add vinegar, salt, and Gebhardt's Chili Powder to bacon fat; add diced potatoes; heat thoroughly. Turn onto heated platter, garnish with crisp bacon strips. Serve hot.

★ This is just one of the many famous recipes from Gebhardt's new 48-page recipe book "Mexican Cookery for American Homes". It's FREE! Just mail post card to Gebhardt Chili Powder Co., 100 S. Frio St., San Antonio 7, Texas, for a free copy of this cook book.

NOT RATIONED

Oscar is a handy fellow to take home.

Potato Chips are Good anytime.

Get the Best.

Look for Oscar!

here's Oscar

FALL FOOD SALE — 2nd BIG WEEK

PIGGLY WIGGLY'S

Country Club Fancy—No. 2 Can
APPLE SAUCE 14c

Country Club Halves—No. 2½ Can
APRICOTS 30c

Big K Tender—No. 2 Can
GREEN PEAS 11c

Country Club Sugar—No. 2 Can
CORN..... 13c

Packer's Red Ripe—No. 2 Can
TOMATOES 11c

COUNTRY CLUB GRAPEFRUIT JUICE 46-OZ. CAN 29c
SUNSWEET PRUNE JUICE ..... QT. JAR 29c
PACKERS CUT GREEN BEANS .... NO. 2 CAN 11c
MOTTS APPLE JUICE ..... QT. 22c
SCOTT COUNTY BABY LIMA BEANS .... 16-OZ. GLASS 11c
AMERICAN BEAUTY PORK and BEANS .. 17-OZ. JAR 12c
WOLF RIVER SLICED BEETS ..... NO. 2 CAN 13c
ARMOUR'S PRESSED HAM ..... 12-OZ. CAN 37c
COUNTRY CLUB EVAPORATED MILK 3 TALL CANS 26c
EVERY MEAL APPLE BUTTER ... 29-OZ. JAR 22c
LIPPINCOTT STUFFED OLIVES ..... 4½-OZ. JAR 22c
BLUE MOON CHEESE SPREADS . 4-OZ. PKG. 14c
KRAFT'S MAYONNAISE ..... 8-OZ. JAR 18c
SALAD DRESSING MIRACLE WHIP .... 8-OZ. JAR 15c
3-MINUTE GRITS ..... 14-OZ. PKG. 9c
WESTINGHOUSE LAMPS 15-25-40-60 WATT ..... EACH 11c

NEVER HAS PIGGLY HAD SO MUCH BEEF . . . GET YOUR SHARE

RIB ROAST Lb. A GRADE 29c Lb. B GRADE 27c
CHUCK ROAST Lb. 26c Lb. 24c

Beef Sirloin STEAK LB. Grade A 39c LB. Grade B 33c
Beef T-Bone STEAK LB. 47c LB. 40c
Beef Short RIBS LB. 19c LB. 18c
Fresh Table-Dressed HENS ..... LB. 49c
Fresh Table-Dressed FRYERS ..... LB. 55c
Green SHRIMP ..... LB. 31c
Red Perch FILLET ..... LB. 30c
Fresh Spanish MACKEREL .... LB. 49c

CHEESE — ONE SOLID CAR FOR PIGGLY'S FRIENDS — WINDSOR LOAF POUND 35c

BE WISE, STORE POTATOES NOW . . . BE SURE THIS WINTER!

POTATOES — U. S. No. 1 WHITE COBBLERS 10 Lbs. 38c — 100-LB. BAG FOR STORING $3.75

YORK IMPERIAL LARGE SIZE APPLES 3 Lbs. 25c

NEW FLORIDA FRESH GRAPEFRUIT 5 Lbs. 29c

FRESH CRISPY SWEET CARROTS 3 Bchs. 25c

BULK TENDER PURPLE TOP TURNIPS 4 Lbs. 25c

CABBAGE — MAKE YOUR OWN KRAUT — 50 LB. BAG $1.49

Kroger's Towne Tavern COOKIES 8-Oz. Pkg. 15c
Spotlight Hot-Dated COFFEE 3 -Lb. Bag 59c
Swift's Cleanser SUNBRITE Reg. Pkg. 5c
CLAPP'S Cereal & Oatmeal, 2 pkgs. 25c; Strained Foods, 3 cans 21c; Junior Foods, 3 cans 27c
Toilet Soap LUX Reg. Bar 7c
Soap Flakes LUX Lge. Size 23c
Toilet Soap LIFEBUOY Reg. Bar 7c
Granulated Soap RINSO Lge. Size 23c
Toilet Soap SWAN Reg. Bar 6c
Toilet Soap PALMOLIVE Reg. Bar 7c
SUPER SUDS Lge. Size 23c
Laundry Soap OCTAGON 3 Bars 14c

KROGER PIGGLY WIGGLY

DOUBLE YOUR MONEY BACK GUARANTEE — Buy any Kroger brand item, like it as well as or better than any other, or return unused portion in original container and we will give you double your money back.

THE ATLANTA CONSTITUTION

Entered at Atlanta Post Office as Second-Class Mail Matter

SUBSCRIPTION RATES BY CARRIER

Daily and Sunday	One Week	30c
Daily Only	One Week	25c
Daily and Sunday	One Month	1.30
Daily Only	One Month	1.10
Daily and Sunday	Three Months	3.90
Daily Only	Three Months	3.25
Daily and Sunday	Six Months	7.80
Daily Only	Six Months	6.50
Daily and Sunday	One Year	15.60
Daily Only	One Year	13.00

ADDRESS ALL MAIL to The Atlanta Constitution, Atlanta 2, Ga.

THE CONSTITUTION is not responsible for advance payments to carriers or dealers. Receipts given for subscription payments not in accordance with published rates are not authorized; also not responsible for subscription payments until received at office of publication, Atlanta 2, Georgia.

MEMBER OF THE ASSOCIATED PRESS

The Associated Press is exclusively entitled to use for publication all news dispatches credited to it or not otherwise credited to this paper and also the local news published therein.

KELLY-SMITH COMPANY. National Representative — New York, Chicago, Detroit, Boston, Philadelphia, Atlanta.

THE CONSTITUTION WANT AD INFORMATION
Alabama and Forsyth Streets, S. W.
LOCAL RATES

The rates below apply to all advertising originating in the state of Georgia. Daily and Sunday rates for consecutive insertions:

1 time	32c per line
3 times	25c per line
7 times	23c per line
30 times	19c per line

10% Discount for Cash.
Minimum: Two lines (11 words).
In estimating space figure five average words for first line and six average words for each additional line.
CALL WALNUT 6565
ASK FOR AD-TAKER

Auto Travel Opportunities 1

DRIVE to Miami wanted. VE. 3095 or write. Address U-110, Constitution.

DRIVER to drive to Miami. References exchanged. VE. 4035.

STUDENT wants ride to Tampa; pay part expenses or drive. CH. 6701.

Cemetery Lots 7

PET HAVEN—ANIMAL CEMETERY. Zoned. Perpetual care. WA. 8351.

Lost and Found 8

LOST—Red zipper briefcase in Piedmont Hotel lobby; contents important to owner. Reward. Return to 382 Peachtree Arcade or room clerk, Piedmont Hotel.

LOST—String small pearls, sentimental value; in or near Ga. Tech stadium, Saturday afternoon. Reward. Address, V-27, Constitution.

REWARD for information leading to return of 2 tricycles (red, white and blue with red leather seats), taken from 24 Lombardy Way. AT. 3921.

STRAYED from 2202 Virginia Place, N. E., 2 white and black bird dogs. Female old dog, male about year old. Reward. Call WA. 0712, CH. 7962.

LADY who accepted billfold not belonging to her can be identified; return billfold to ration board and no questions will be asked or call MA. 7152.

LOST—In or near Sears-Roebuck's Monday night, gold sunburst brooch, diamond center. Reward. AT. 3516.

LOST, between Avondale Estates and shopping district, major bar pin. Reward. Call DE. 2327.

LOST—Dark blue billfold, containing money, identification papers; vic. Whitehall. Monday afternoon. Reward. RA. 3077.

LOST, Thursday, downtown section or Sears market, one gold earring, initialed "H. M. G." Reward. DE. 6837.

LOST, bunch of keys in brown leather container in or near Crawford Long hospital. Reward. WA. 8051, ext. 285.

LOST—Male pointer, liver ticked, lame hind leg, county tag. Answers to name "Foots." Reward. HE. 3486-J.

LOST—Eastman Kodak, Rich's Mon. night. Gift from husband overseas to take pictures of baby. Reward. DE. 3829.

LOST—Man's gold Longines wrist watch, near Emory. Reward. DE. 3832.

LOST, gas ration book, T. F. Haygood, 1052 Allene, S. W. Reward. RA. 8921.

LOST Tues. vicinity downtown, pink Cameo breast pin. Reward. RA. 2640.

Personals 9

LOOK in the attic—the basement. Do you have an out-moded bathing suit? The first fifty persons bringing a suit suitable for display in our lobby will receive 2 guest tickets to see "Atlantic City" opening Nov. 9, at the Paramount Theater. The most unusual suit of the 19th century era will receive a WAR BOND. Bring your old suit NOW to Manager, Paramount Theater.

WANTED
Homes for War Babies
BOARDING HOMES for babies and preschool age children, near Atlanta. Telephone Atwood 5761. Child Welfare Association, 779 Juniper Street, N. E., Atlanta, Georgia.

CASA RIO CLUB
Chicken, Fish and Steak Dinners
Dancing
Every Night Except Sunday
2415 MARIETTA RD. (NEAR BOLTON) BE. 2331.

DR. E. C. SWANSON, Dentist. Phone JA. 0950, 306 Mortgage Guar. Bldg. Just across street from Davison's store on Ellis St. Hours 9 a. m. to 7 p. m. Sundays 9 a. m. to 2 p. m.

WATCHES REPAIRED, JEWELRY ENGRAVING. 24-HOUR SERVICE. JA. 6830. AL RYCK CO., 93½ WHITEHALL ST., S. W.

BILTMORE HOTEL will buy your produce, chickens, ducks, turkeys, butter, pork, veal, beef, eggs, for cash at present market prices. Call Chef, HE. 5200.

PHOTOGRAPHS MADE IN YOUR HOME DAY OR NIGHT BY APPOINTMENT. CALL PAUL ROBERTSON'S STUDIOS. HE 1437. 15 YEARS' EXP.

WE REPAIR all makes of washing machines and refrigerators. All work guaranteed; prompt service RA 1643.

WILL BOARD SMALL CHILDREN. PRIV. HOME, MOTHER'S CARE. CA. 1455.

DR. E. H. HAWKINS, Dentist, now located at 105 Forrest Ave., N. E., corner of Courtland St., N. E. WA. 5640.

BOXWOODS, FRUIT TREES, GRAPE VINES. RIVERDALE NURSERIES. RIVERDALE, GA.

BEAUTIFUL large white chrysanthemums for sale, 25c per bloom or $2.50 dozen. 812 3d Ave., Decatur. DE. 4527.

GET cash for your old watches at Haley's two stores. Haley Bldg., East Point and Lakewood Heights.

YOUNG CHINA RESTAURANT
Chinese Chop Suey and American Dishes. 454 W. Peachtree St., N. W. JA. 6713

DAFFODIL and jonquil bulbs, $2 per gallon. AM. 1345.

RUPTURED? See May's for a good truss $1.39 up. 112 Whitehall St.

LATE for work? Stop worrying. Use reliable wake-up serv. $1.50, CR. 2277.

TWO TECH-NAVY TICKETS. AM. 2138.

DR. C. A. DUNCAN, DENTIST
135½ WHITEHALL ST., S. W. MA. 4537

"LUCKY" curios dream books spiritualistic supplies Hussey's. 85 S. Broad

FOR RENT—Caterpiller tractor bulldozers with operators. Mr. Ferguson, DE. 2579.

RUGS dyed by Floormaster are beautiful. CH. 6611.

PHOTOGRAPHS made in your home; for appointment, call La Mance. JA. 4943.

BOARD FOR ELDERLY MEN ONLY. Steam heat; nurse in charge. WA. 2007.

WILL care for working mothers' children in my home, northside. VE. 7173.

BEAUTY AIDS

LADIES! GIRLS! Learn Beauty Culture. Artistic Beauty Inst., 5½ Auburn Ave.

COACHING

SPANISH, RUSSIAN, FRENCH, GERMAN classes now being formed. Individual lessons. Coaching by college professor, many years' experience. VE. 7676.

DANCING

HURST DANCING SCHOOL, PEACHTREE AT NORTH AVENUE. HE. 9226. FREE SAMPLE LESSON AND BOOKLET. REGULAR DANCES WEDNESDAY AND SATURDAY NIGHTS.

DRESSMAKING

PLAIN sewing done reas. Children's clothes preferred. Mrs. Hanson, CA. 3529.

Business Service 10

BED RENOVATING

EXPERT MATTRESS RENOVATING MODERN FACTORY METHODS. IMPERIAL BEDDING CO. WA. 8797

ATLANTA'S OLDEST RENOVATORS. TRIO MATTRESS CO., MA. 2983.

HIGH-GRADE RENOVATING
GATE CITY MATTRESS CO. JA. 3160
SUPERIOR MATTRESS CO HE. 9274
838 BANKHEAD AVE., N. W.

BUILDING AND REPAIRS.

DRIVES, WALKS, WALLS, BASEMENT WATERPROOFING
FHA TERMS IF DESIRED
NO CASH NECESSARY
MORRIS CONTRACTING CO.
853 COURTLAND, N. E. VE. 8831

GEN'L contractor, paint'g, paper'g, carpntr. wk., plaster'g, roof'g, brick wk., cement, floor refinishing. Allied Contrs., 476 Blvd., N. E. AT. 2487.

ROOFING, painting, repairing, leaks repaired and guar. W. S. Stroud, RA. 1293

Business Service 10

BUILDING AND REPAIRS

CARPENTERING, painting, roofing and cement work. Marsh, MA. 7832.

CALCIMINING—FLOOR SANDING

PAPERING, painting, plastering, Kem-tone cleaning floor sanding and finishing; reas., guar. Robt. Gaston. AT. 1986.

R. T. CALLOWAY, floor sanding, refinishing. Mod. equip., reas. prices. MA. 1864.

ROOMS tinted $5, material furn. Papered $7 Kem-Tone Elijah Webb. RA 6090

JACKSON—Laying, sanding, finish flrs., painting. WA. 4856. AM. 3069 night.

CEMENT-CONCRETE WORK.

DRIVEWAYS, BASEMENTS, WALLS, FHA TERMS. CH. 7029.

FURNACE REPAIRING

FURNACES
FIRE BRICK repairs, commercial & industrial boiler furnaces. Refractory Sales & Service Co. Walnut 9751.

FURNACE cleaning and stoker repairing; 24-hr. service; new furnaces in stock for replacement. Marks Furr. Co. WA. 5868.

FURNACE REPAIRS. Parts of all kinds. For quick service call VE. 7948.

FURNITURE UPHOLSTERING

UPHOLSTERING—I rebuild and upholster living room furniture good as new. If you have a suite that needs doing over from top to bottom, I will come in person with a large selection of samples, any time. Day or evening. Lowest prices in town. 10 months to pay. No carrying charges. We guarantee work back in week's time. Phone VE. 4138, before 8 a. m. or after 2 p. m.

UPHOLSTERING, best work in the city, low prices, 10 months to pay. Will have work back in 1 week. Bass Furniture Co. MA. 5123.

UPHOLSTERING, refinishing, work guar. 1 wk. service. Free est. CR. 4910.

LANDSCAPING

GRADING and garden work landscaping, yard work. Mr. Waters, CH. 8172.

FOR GRADING, HAULING DIRT PLANT YARD. CR. 2033.

PAINTING & PAPERING

PAINTING & PAPERING BY EXPERT WHITE LABOR. ESTIMATES FREE. CAMPBELL. AT. 2228

PAINTING, papering and cleaning. Work guar. Charlie E. Bennett. WA. 5307.

WALL PAPERING. Refs. furn.; white labor. Stallings & Johnson. MA. 8046

ROOMS TINTED Kem-Tone $4. Painting. Robt. Webb, RA. 9076.

WALLPAPERING and cleaning like new Guaranteed. Martin Bros. VE. 8389

PLUMBING FIXTURES, REPAIRING

QUALITY MERCHANDISE, low prices. Pickert Plumbing Supply Co. WA. 2277

REFRIG'TORS—WASHERS REPAIRED

ANY MAKE WASHING MACHINE REPAIRED. WORK GUARANTEED. AM. 1121, 1375 GORDON ST., S. W.

RADIO REPAIRING

RADIO REPAIRING, 3-DAY SERVICE ANY TIME. SERVICE CHARGE. RICK'S RADIO, 234 MITCHELL ST., S.W.

RADIO service and repairs. All work guaranteed. Stewart Ave. Radio Service, 917 Stewart Ave., S. W. AM. 1429.

BAMES, INC., WA. 5776; REPAIRS TO ALL MAKES RADIOS. VICTROLAS

ANY RADIO REPAIRED MAULDIN RADIO SALES AT 2717

RUGS CLEANED, DYED, REPAIRED

STEAM VAT DYEING, STEAM CLEANING, DEMOTH EACH RUG FLOORMASTER CO., 3147 P'TREE. CH. 6611.

ROOFING, SIDING, REPAIRING

GUTTERS cleaned, repaired, repainted & new gutters. Also roofs rep'd. JA. 3331.

ACCURATE REPAIRS Promptly Done. WHITE ROOFING CO., MA. 4567.

GUTTER, roofing, furnace and repair work. Call Nicholson, CR. 1247, bet. 8-4.

LEAKS stopped, that stay stopped. Gutters, decks, screens painted. DE. 6760

PROMPT, RELIABLE ROOF REPAIRING TIP-TOP ROOFERS, 221 M'TTA. JA. 3039

ROOFING, repairing, siding and attic insulation. Service Repair Co., AM. 3064.

GUAR. roof repairs and reroofing. RA. 2081. Carl H. Stroud, 1175 Gordon, S.W.

CHAS. N. WALKER ROOFING CO. "We top 'em all." 141 Houston, WA. 5747.

SEWING MACHINES REPAIRED

ELECTRICAL repairs and sewing machines repaired. 250 Marietta St., N. W. WA. 7899.

ALL MAKES sewing machines repaired; bought and sold. MA. 3569.

Help Wanted—Female 30

WOMEN—YOU CAN HELP WIN THE WAR
HERE is your chance to do a good turn for Uncle Sam and earn good wages for yourself. ATLANTA PAPER CO. needs women 18 to 35, to assemble eye shields for the armed forces. Previous experience not essential. 3 shifts, 6 a. m. to 2:30 p. m., or 2:30 p. m. to 11 p. m., or 11 p. m. to 6 a. m., 6 days a week.
MAJORITY of operations single hand work which can be learned in 10 days to 2 weeks.
APPLY ONLY if ready to commence work immediately.
PLEASANT WORKING CONDITIONS CAFETERIA SERVICE available. Apply in person between 8:30 a. m. and 5 p. m. Do not phone.
ATLANTA PAPER CO.
225 Moore St., S. E.
Must Comply with WMC Regulations.

YOUNG WOMEN!
ARE YOU interested in a permanent job. Would you like a steady job at a good salary, with regular and frequent pay increases; with opportunities for promotions, with paid vacations? Age 18-35. Experience unnecessary. Pay while learning.
SEE MRS. PEARLE YOUNGBLOOD SOUTHERN BELL TEL. & TEL. CO. EMPLOYMENT SUPERVISOR, ROOM 420, HURT BUILDING ATLANTA, GA.

WANTED SODA DISPENSERS
EXPERIENCED and inexperienced. Will pay while training. Permanent position. Good salary and bonus. Excellent future and opportunities for advancement. Paid vacation. Hospitalization and life insurance. Students not desired. Apply Personnel Department.
LANE DRUG STORE
477 Peachtree St., N. E.

RICH'S
HAS OPENING FOR YOUNG LADY WITH ABOVE-THE-AVERAGE PERSONALITY AND ENTHUSIASM FOR PHOTO-REFLEX STUDIO. GOOD OPPORTUNITY FOR ADVANCEMENT. APPLY EMPLOYMENT OFFICE, SEVENTH FLOOR.
RICH'S

PART-TIME WORK FOR HOUSEWIVES
SIMPLE CLERICAL WORK
Arranged for Your Convenience
Select Your Hours
Between 7 a. m. and 2 p. m.
2 p. m. and 6 p. m.
Mail Order Employment Office
SEARS-ROEBUCK & CO.

SEVERAL experienced or inexperienced COTTON or WOOL WRAP and FILLING WINDER HANDS, 18 to 40 years of age, who are looking for permanent work and good wages. Must be in good physical condition and have U. S. E. S. clearance. Atlanta Woolen Mills, 598 Wells St., S. W.

SEVERAL HIGH SCHOOL GIRLS FOR cafeteria work, 4:30 TO 8:30 P. M. EVENINGS and on Saturdays. MEALS AND UNIFORMS FURNISHED. Chance for advancement. Pleasant surroundings. Apply
S. & W. CAFETERIA
189 PEACHTREE ST., N. E.

RICH'S
HAS OPENINGS FOR WOMEN WHO ENJOY CHILDREN TO SELL TOYS FOR CHRISTMAS SEASON. APPLY EMPLOYMENT OFFICE, SEVENTH FLOOR.
RICH'S

RICH'S
HAS OPENINGS FOR SODA DISPENSERS, EXPERIENCED OR WILLING TO TRAIN. APPLY EMPLOYMENT OFFICE, SEVENTH FLOOR.
RICH'S

NUNNALLY & McCREA offers POWER SEWING at its best. Essential industry. Postwar future, paid vacations, plant hospital and cafeteria, group insurance. Apply at 104 Mitchell St., S. W., phone WA. 6175.

10TH ST. BUSINESS SECTION
SALES GIRLS wanted; permanent full time employment; good starting salary. Many opportunities for advancement.
F. W. WOOLWORTH CO.
1021 Peachtree St., N. E.

BOOKKEEPING machine operator, 2 afternoons off each week. Permanent. $152.
NATION WIDE
1214 First National Bank Bldg.

SEVERAL POWER MACHINE OPERATORS.
ARROW SHIRT CO.
2022 Murphy Ave., S. W.

COLLECTOR, full or part-time for established route in N. E. Section of Atlanta, liberal commission and car allowance. Apply Colliers, 74 Marietta St., N. W.

GIRLS and housewives, age 16 to 40, part time work; 4:45 to 8:45 p. m.; no experience necessary. Apply National Biscuit Co., 1400 Murphy Ave., S. W.

EXPERIENCED girl wanted to work in cafeteria, short hours. Cafeteria closes at 3 p. m. Apply in person. Post Exchange Office, Lawson General Hospital.

WOMEN—No experience necessary. We train you. Good pay. Old established company. Essential industry. Globe Ticket Co., 508 Stewart Ave., S. W.

FEMALE meat packers in essential industry. Contact employment office, Upchurch Packing Co., 16 Brady Ave., N. W.

OFFICE positions for men and women. GREENLEAF PLACEMENT BUREAU 524 Mortgage Guarantee Bldg. MA. 7800.

STENOGRAPHY, comptometer, bookkeeping. English. Day and evening classes Marsh Busi College. 249 P'tree. WA 8806

STENO.-TYPIST and general office work. Will consider beginner. Apply Schulte-United. 47 Whitehall St., S. W.

CASHIER—Good salary. Apply newsstand Union Station.

Help Wanted—Female 30

MAKE THE MOST OF YOUR TIME! MAKE MONEY FOR CHRISTMAS!
RICH'S
HAS A JOB FOR YOU
whether you have experience or not! Selling jobs! Non-selling jobs! Hundreds from which to choose! Come talk with our Employment Manager, and let her place you where you will be happy at work!
MONDAY: 12:30 noon until 9 p. m.
TUESDAY-SATURDAY: 10 a. m. till 6 p. m.
All applicants must comply with WMC rulings.
RICH'S
Employment Office, Seventh Floor.

FIRESTONE AIRCRAFT DIVISION
Has Essential Duration Jobs For STENOGRAPHERS—With at least one year's experience, Stenographic or responsible Clerical experience. Essential work for duration.
TYPIST CLERKS—Shorthand not a requirement. Can use women on part-time basis. Essential duration positions.
COMPTOMETER OPERATOR—For work in Payroll Department. Good working conditions. Downtown location.
APPLY EMPLOYMENT OFFICE FIRESTONE AIRCRAFT DIVISION
430 West Peachtree Street

STENO., LIGHT DICTATION	$150
STENO., GENERAL OFFICE	$145
SEC'Y, D'TOWN LOCATION	$150
KEY PUNCH OPR.	$135
TYPIST-CLERK, BEGINNER	$108
CLERK, KNOWLEDGE COMPT.	$100
BOOKKEEPER ASS'T.	$160
BOOKKEEPER, GEN. LEDGER	$175
BOOKKEEPER, GEN. LEDGER	$150
CLERK, GOOD ARITHMETIC	$125
POLICY WRITER, RATE CLERK	$140

EXECUTIVE SERVICE CORP.
1712-22 MARIETTA ST. BLDG.

SEARS NEEDS GIRLS
AND women for full-time employment as COMPTOMETER OPERATORS, STENOGRAPHERS, ORDER FILLERS, GENERAL TYPIST, AUDIT CLERKS, LEDGER CLERKS, STOCK AND RECORD CLERKS, FILE CLERKS, GENERAL CLERICAL BILLERS, MESSENGERS, PACKERS. Pleasant working conditions. Numerous benefit plans, including immediate discount privileges. Apply Mail Order Employment Office.
SEARS, ROEBUCK & CO.
675 Ponce de Leon Ave., N. E.

GIRLS
18 YEARS AND UP, NEW WEST COAST B-29 SUPERFORTRESS PLANT OFFERS FREE TRANSPORTATION TO WEST COAST, NO EXPERIENCE NEEDED. EXCELLENT PAY. "AMPLE HOUSING AVAILABLE." MAJORITY OF OUR EMPLOYES ARE GIRLS. SEE COMPANY REPRESENTATIVE. APPLY AT THE
U. S. EMPLOYMENT SERVICE
191 MARIETTA ST., N. W., ATLANTA. AUTHORIZED REFERRAL REQUIRED.

OFFICE PERSONNEL—PERMANENT

3 Typist Clerks	$100-$125
Steno. Casualty Ins. Exp. Salary	open
Elliott Fisher Bkpr. Opr.	$135-$140
2 Steno.	$125-$140
Steno., Sect'y	$130-$140
Steno., 20-25	$140
1 Bookkeeper	$150-$175
Comptometer Oper.	$135-$140
Steno. Sect'y	$165-$175

BLACKWELL PERSONNEL SERVICE
1515 CANDLER BLDG. MA. 7020

TEN MESSENGERS, BRIGHT, ALERT GIRLS, 16 TO 18 YEARS OF AGE. THIS IS PLEASANT WORK AND GIVES YOU THE OPPORTUNITY TO MEET AND MINGLE WITH PEOPLE, BESIDES GETTING ACQUAINTED WITH VARIOUS TYPES OF WORK WHICH YOU MIGHT WANT TO DO LATER ON. WRITE OR APPLY IN PERSON, MAIL ORDER EMPLOYMENT OFFICE, SEARS, ROEBUCK & CO.

BECOME A BILLER
"EARN while you learn." If you can perform simple arithmetic we will train you to become a biller. Join the new class starting soon. Permanent work in pleasant surroundings. Numerous benefit plans. Write or apply in person. Mail Order Employment Office.
SEARS, ROEBUCK & CO.
675 Ponce de Leon Ave., N. E.

3 STENOS., BEGINNERS	$120
STENO., 5-DAY WEEK, LIGHT DICTATION	$120

WE have a number of excellent openings in every line of office work.
FOR immediate results register with
N. GAE DICKINSON
ACCREDITED PERSONNEL
703-04 William-Oliver Bldg.
JA. 1851-2-3

WOMEN WANTED—At the present time we have openings for women of 18 YEARS AND UP FOR FULL TIME OR PART-TIME WORK as SALESWOMEN, CLERICAL WORKERS, CASHIERS. Apply in person immediately to RETAIL PERSONNEL DEPARTMENT.
SEARS, ROEBUCK & CO.
675 Ponce de Leon Ave., N. E.

STENOGRAPHER	$175
STENO., 5-DAY	$150
BEGINNER TYPIST, 5-DAY	$110
12 TYPISTS	$110-$130
7 GENERAL OFFICE CLERKS	$110-$125
BILLING CLERK	$150
BEGINNER PBX OPR.	$95

ATKINS PERSONNEL SERVICE
417-20 PETERS BLDG.

WANTED, by a widow living alone at Sea Island, a reliable, well recommended white woman between forty and fifty, who will appreciate a good home and a permanent position. Must be good cook and willing to do some general housework. Adequate salary. Apply by letter to: Mrs. Arthur H. Ballard, Sea Island, Georgia.

CHRISTMAS
CARD Samples are ready. Lovely etchings, engravings and prints. Attractive Album of Personalized Cards, 25 for $2.50 and up. Seven fast selling boxed assortments. Best values on market. Earn large profits in spare time. Start NOW. Write for samples. KEELIN PRESS, 72 Marietta St., N. W., Atlanta 3, Ga.

LAWRENCE'S has an opening for a drapery sales lady who is desirous of improving her present position; hours and working conditions are ideal, with every chance for advancement. Liberal salary and bonus arrangement for the one that qualifies. Apply Mr. Neeld, Lawrence Furniture Co., 85 Whitehall Street, S. W.

SALESLADIES AND DEPARTMENT HEADS
FOR NEW STORE. Pleasant surroundings. Part or full-time work. Good postwar future. Apply in person at employment office.
J. J. NEWBERRY CO.
37 Whitehall St., S. W.

LOCAL girls, 18-23, travel to Florida, Cal. and return with group of young ladies working for nationally known organization. Permanent work; $140 mo. drawing account. Transportation paid. Apply 10 a. m. to 12:00 noon and after 7 p. m. James Frank. Henry Grady hotel.

AMERICAN RED CROSS
NEEDS stenographers and secretaries from Atlanta and vicinity. Usual duties. Experience necessary. Call or write Mrs. Fisher, Personnel Service, Southeastern Area Headquarters, 230 Spring St., N. W., Atlanta. Tel. MA. 2521.

RICH'S
HAS OPENINGS FOR EXPERIENCED COSMETICIANS CAPABLE OF SELLING BETTER TYPE MERCHANDISE. APPLY EMPLOYMENT OFFICE, SEVENTH FLOOR.
RICH'S

TYPISTS—Women 18 to 25—We shall be pleased to interview young women for positions as typists. These are permanent positions. There is opportunity for advancement and the hours are good. Aetna Casualty & Surety Company, Room 310 Ten Pryor Street Building.

CASHIERS for self-service grocery stores. 48-hr. 5-day week. Minimum starting salary, $23 wk. Applicant must qualify under W. M. C. regulations. See Mr. Barnett, Colonial Stores, Inc., 682 Whitehall St., S. W.

TEN SHIPPING ROOM PACKERS AND RECEIVERS WANTED AT ONCE. It's been a long time since we had so many catalog orders here at Sears. Apply mail order employment office.
SEARS, ROEBUCK & CO.

RICH'S
HAS OPENINGS FOR SALESWOMEN INTERESTED IN SELLING ACCESSORY MERCHANDISE. APPLY EMPLOYMENT OFFICE, SEVENTH FLOOR.
RICH'S

McCRORY'S
5c & 10c STORE has openings for salesladies and waitresses, part-time or full-time work. No experience necessary. Apply Information Desk.
McCRORY'S

RETAIL CREDIT CO., age 22-35, high school graduate, some college preferred, pleasant outside investigating work. No sales or collections. Car necessary. Salary and expenses paid. Apply 90 Fairlie St., N. W.

BOOKKEEPER-TYPIST, 21-32 yrs., handle payrolls for war and peace industry. 45 hours, 5-day week. Must operate adding machine, calculator desirable. Call WA. 6175, Miss Hooper.

AGE 16 TO 45—Factory work, full and part time, will train. Start 45c hour, increase after 30 days of work. Overtime available, National Biscuit Co., 1400 Murphy Ave., S. W.

RICH'S
HAS OPENINGS FOR EXPERIENCED SHOE SALESWOMEN. APPLY EMPLOYMENT OFFICE, SEVENTH FLOOR.
RICH'S

LADIES FOR ALTERATION WORK ON WOMEN'S COATS, SUITS & DRESSES. LEON FROSHIN SHOP, INC., 225 PEACHTREE ST., N. E.

SALESGIRL for coats, suits and dresses. Good salary and commission. Apply Grady's. 229 Peachtree St., N. E.

SODA dispensers and cashiers wanted Lane Drug Stores. 477 Peachtree St

WE SPECIALIZE IN HOTEL HELP. SPECIAL SERVICE BUREAU. JA. 1584

EXPERIENCED nurse. Live in. Refs. and health card required. CR. 4010.

EXPERIENCED waitresses wanted. Post-office Delicatessen, 31 Marietta St., N. W.

Help Wanted—Female 30

SEVERAL YOUNG LADIES FOR CAFETERIA work. Pleasant surroundings. Chance for advancement; good wages. No Sunday or late night work. Meals and uniforms furnished. Also several openings for work at noon meal only.
S. & W. CAFETERIA
189 Peachtree St., N. E.

YOUNG WOMEN
AGE 16 to 30, with some high school education. Western Union will train you in communications work. Good pay. A clean, pleasant and interesting occupation. Apply
Mrs. Mosteller, Room 324
Western Union Bldg.

WOMEN
WRAPPING & ICING DEPARTMENTS AGES 16-40, 48-hour week; time and half pay over 40 hours. No experience necessary. Essential industry. Apply in person
LEE BAKING CO.
211 Moreland Ave., N. E.

A GOOD experienced stenographer-bookkeeper wanted for a comparatively small growing organization. Will pay good salary for competent girl. Give essential details, experience by personal letter including when available and starting salary desired. U-258, Constitution.

BEGINNERS, CLERICAL AND STENO. AGES 17-24 high school grad. No experience necessary, 5-day week; ideal working conditions with steady postwar future. Apply
RETAIL CREDIT CO.
90 Fairlie St., N. W.

DAVISON'S
HAS ATTRACTIVE OPENING FOR COSMETIC SALES PERSON IN BEAUTY SALON. SALARY PLUS COMMISSION. APPLY BEAUTY SALON.
DAVISON-PAXSON CO.

HAVE a good opening for office worker. If you are intelligent and good at figures this is a real opportunity. Essential work with an assured future. Phone for appointment. Atlanta Lithograph Co. JA. 1491.

GEO. MUSE CLOTHING CO.
PEACHTREE, WALTON & BROAD STS.
EXPERIENCED SEWERS AND FINISHERS WANTED FOR LADIES' READY-TO-WEAR ALTERATION DEPT. APPLY MR. YUSPEH, FIFTH FLOOR.

TWO attractive local girls, college or high school education, 18-21 yrs., capable interviewing business people; opportunity earn $35 weekly and travel Florida and Texas under chaperoned supervision. See Miss Judith Smith, Imperial hotel.

REGENSTEIN'S has openings for experienced sales people in ladies shoe department, salary and excellent commission arrangement. Apply Regenstein's, Peachtree Store.

STENO.-Bookkeeper, light work for good postwar job. Experience not necessary. Reply in own handwriting, giving age and telephone number. Address U-262, Constitution.

SALESPEOPLE wanted with or without experience. Straight salary or salary and bonus. Pleasant hours and working conditions. Apply employment office.
J. M. HIGH CO.

EDIPHONE OR DICTAPHONE OPERATOR. PLEASANT WORKING CONDITIONS. PERMANENT NOW AND AFTER THE WAR. ADDRESS U-113 CONSTITUTION.

BOOKKEEPER for accounts payable. Must be able to type and apt at figures. Apply to Mr. Brown, American Associated Companies, 308½ Ivy St., N. E.

DRY cleaning marker; also inspector, top pay, excellent postwar future. See Mr. Robison. Whitman's Laundry, 309 Edgewood Ave., N. E.

YOUNG LADY, 18 to 35, to do general office work; 5½-day week. Apply in person. Carroll Furniture Company.

YOUNG lady typist, apt at figures. Apply, Mr. Brown, American Associated Companies, 308½ Ivy St., N. E.

COLLECTOR with automobile, salary, commission and automobile expenses. Apply, Mr. Kay, 108 Whitehall St., S. W.

LABORATORY technician for work from 9 to 3. Good salary. Apply, Mr. Hull, Irvindale Farms, Inc. VE. 7703.

SETTLED woman, care 6-mo.-old baby, $7 week, 5½ days. DE. 5842.

ONE WAITRESS—Good hours, good pay. Call Mr. Burns, JA. 6944, after 1 p. m.

Help Wanted—Male 31

MAKE THE MOST OF YOUR TIME MAKE MONEY FOR CHRISTMAS
RICH'S
HAS A JOB FOR YOU
WHETHER you hve experience or not! SELLING jobs Nonselling jobs! Hundreds from which to choose! Come talk with our Employment Manager, and let her place you where you will be happy at work!
MONDAY, 12:30 noon until 9:00 p. m.
TUESDAY-SATURDAY, 10:00 a. m. till 6:00 p. m.
ALL APPLICANTS must comply with WMC rulings.
RICH'S
Employment Office, Seventh Floor.

SOUTHERN PACIFIC
NEEDS BRAKEMEN, SWITCHMEN, FIREMEN, TELEGRAPHERS, CARPENTERS, CAR MEN, ELECTRICIANS, BOILERMAKERS, MACHINISTS, PIPE FITTERS, BLACKSMITHS, B & B PAINTERS, SIGNALMEN, SHEET METAL WORKERS.
FREE TRANSPORTATION ATLANTA TO THE JOB.
APPLY IN PERSON
U. S. RAILROAD RETIREMENT BOARD
GROUND FLOOR GRANT BLDG.
42 BROAD ST.

FACTORY WORKERS WANTED IN ESSENTIAL INDUSTRY. Good working conditions, STARTING RATE, 80c PER HOUR; 48-hour week. HOURLY RATE INCREASED IN 2 TO 4 WEEKS for those who qualify. Age limits, 18 years to 50 years.
APPLY in person with WMC referral card or statement of availability. NATIONAL BATTERY COMPANY, 117 E. TAYLOR AVE., East Point, Ga.

WEST COAST
B-29 SUPERFORTRESS PLANT NEEDS UNSKILLED MEN, 18 TO 50. FREE TRANSPORTATION, EXCELLENT PAY PAID WHILE TRAINING. AMPLE HOUSING GUARANTEED. SEE COMPANY REPRESENTATIVE. APPLY TODAY AT
U. S. EMPLOYMENT SERVICE
191 MARIETTA ST., ATLANTA, GA.
AUTHORIZED REFERRAL REQUIRED.

WANTED SODA DISPENSERS
EXPERIENCED and inexperienced. Will pay while training. Permanent position. Good salary and bonus. Excellent future and opportunities for advancement. Paid vacation. Hospitalization and life insurance. Student not desired. Apply Personnel Department.
LANE DRUG STORE
477 Peachtree St., N. E.

SEARS has full-time permanent employment for boys and men as WAREHOUSE MEN, PACKERS, RECEIVERS, CHECKERS, ORDER FILLERS, WEIGHERS AND BILLERS. Numerous benefit plans, including immediate discount privileges. Mail Order Employment Office.
SEARS, ROEBUCK & CO.
675 Ponce de Leon Ave., N. E.

MEN WANTED
FOR MAINTENANCE WORK ON TRACKLESS TROLLEYS AND BUSES. Applicants must be over 18 years old and have at least ninth grade education. Good opportunity in permanent type industry. Apply
U. S. EMPLOYMENT SERVICE
191 Marietta Street, N. W.

AUTO MECHANICS
AUTO metal men, truck mechanics and auto electricians; experienced men earn top salaries; future security assured, plus insurance, hospitalization and numerous employe benefits.
HARRY SOMMERS, INC.
446 SPRING ST., N. W.

DISPLAY MAN
PERMANENT CAREER for right man, with added chance for progress in our postwar expansion program. We want a hustler, maybe it's you. Come in or write, tell us about yourself.
Retail Personnel Department
SEARS, ROEBUCK & CO.
675 Ponce de Leon Ave., N. E.

MEN for permanent positions in candy factory; need both experienced men and inexperienced men; candy makers, candy makers' helpers and miscellaneous work; standard work week 48 hours, time and half over 40 hours.
NORRIS CANDY CO.
Mr. Dorsey, Factory Office.
220 Peachtree St., N. E.

MECHANICS
CAPABLE of doing general work. Permanent job, in well-lighted, warm shop. Top area pay, plenty work. Apply Mr. Graham.
FRANK GRAHAM CO.
600 W. Peachtree St., N. W.

UNUSUAL OPPORTUNITY FOR A MAN WITH KNOWLEDGE OF HEATING EQUIPMENT AND STOKERS, CAPABLE OF HANDLING ORDERS FOR SERVICE AND DIRECTING MECHANICS. RAPID ADVANCEMENT AND PERMANENT POSITION. CALL FLEMING. WA. 4711.

HAVE OPENING FOR MAN FOR CONSTITUTION ROUTE IN CASCADE HEIGHTS; VERY ATTRACTIVE PROPOSITION FOR RIGHT MAN. FOR FULL DETAILS SEE CITY CIRCULATION MANAGER TODAY.

LAWRENCE'S has an opening for a good strong and ambitious young man to assist in their shipping department. This position offers a definite chance to learn the furniture business from the ground up. Apply Mr. Neeld, Lawrence Furniture Co., 85 Whitehall St., S. W.

RICH'S
HAS OPENINGS FOR SODA DISPENSERS, EXPERIENCED OR WILLING TO LEARN. APPLY EMPLOYMENT OFFICE, SEVENTH FLOOR.
RICH'S

EXP. LAUNDRY ROUTE MAN for established territory in Atlanta. 277 Ellis St

TWO men for shipping dept. Permanent industry. HE. 3461.

STOCK clerk for printing plant. 5½ days. 419 Highland Ave., N. E.

Help Wanted—Male 31

FIRESTONE AIRCRAFT DIVISION
Has essential duration jobs for SUPERVISORS — Qualified to handle power forming, punch press, crank press and other fabrication machines.
SUPERVISORS—With aircraft assembly and riveting experience. Should be able to supervise both men and women.
COST ACCOUNTANT—With good background in cost accounting, labor distribution and general costs.
DRAFTSMEN, LAYOUT—To make layout drawings. Should be familiar with lofting procedure. Prefer some industrial background.
PRODUCTION ENGINEER — With good background in production engineering, aircraft experience not a requisite, but preferred.
INSPECTORS—Must have had at least six months of actual experience in aircraft inspection. Should be familiar with precision instruments and have some knowledge of blueprints.
APPLY EMPLOYMENT OFFICE FIRESTONE AIRCRAFT DIVISION
430 West Peachtree Street.

MEN WANTED IN FOLLOWING TRADES
SHIPFITTERS, SHEET METAL MACINISTS, WELDERS, CHIPPER AND CAULKER, DRILLERS, PIPEFITTERS, SHIP RIGGERS, BOILERMAKERS, RIVETERS, HOLDER-ON'S, RIVET PASSERS, HELPERS IN ALL CRAFTS.
VITALLY needed ships will be delayed due to lack of workers in these trades. 58-hour week.
ADEQUATE HOUSING AND TRANSPORTATION
If you can comply with WMC regulations
APPLY
U. S. EMPLOYMENT OFFICE of the WAR MANPOWER COMMISSION
191 Marietta Street, N. W.
Atlanta, Georgia
OCTOBER 16-28

WANTED MEN WHO DESIRE TO EARN $300 PER MONTH AND UPWARDS.
YOU must have neat appearance, average education, and a definite need of a good income.
HERE is your opportunity to establish yourself as an independent dealer in a constantly expanding field.
YOU will be instructed how to achieve these earnings. Your territory will be zoned and well prepared; no canvassing.
PREFER men 40 to 55. Apply in person. 1103 William-Oliver Bldg.

SALESMAN for Ga. and E. Tenn., experienced in automotive jobbing or automotive lines; permanent position with salary, expenses and bonus arrangement; company one of the largest in the industry; give complete outline of personal qualifications, experience and draft status. All applicants must qualify under WMC ruling. Interviews Oct. 22nd, 23rd, 24th. Give phone number. Address V-71, Constitution.

SALESMAN, ROAD	$600
5 ROUTE SALESMEN	$225-$350
10 SR. ACCOUNTANTS	$275-$400
8 JR. ACCOUNTANTS	$200-$250
JR. CONSTRUCTION ENGINEER	$200
14 SHIPPING CLERKS	$150-$195
7 SODA FOUNTAIN MGRS.	$175-$325
15 OFFICE CLERKS	$130-$150

ATKINS PERSONNEL SERVICE
417-20 PETERS BLDG.

HOTEL CLERK, $160
TRANSCRIPT CLERK, $125 plus maintenance.
Return service man; will train in hotel work; salary open.
If interested in securing a postwar job, register with
N. GAE DICKINSON
ACCREDITED PERSONNEL
703-704 William Oliver Bldg. JA. 1851-2-3

RETAIL CREDIT CO. Excellent postwar opportunity for young men, ages 22-35, having automobiles for handling outside investigations on personnel, credit and insurance applications. High school and some college preferred, but no previous experience necessary. Salary and car expenses paid. Apply 90 Fairlie St., N. W.

COLLECTOR, permanent position, Atlanta branch large corporation; established routes; no selling required; car helpful but not necessary; commission; car allowance, average $35-$50 weekly; prefer man with insurance, furniture, radio or similar experience. Apply Credit Mgr., 74 Marietta St., N. W.

WANTED — BATTERY REPAIRMAN BY BATTERY MANUFACTURER. MODERN PLANT. CLEAN WORKING CONDITIONS, GOOD WAGER, PERMANENT. APPLY AUTO-LITE BATTERY CORP., LAWRENCE AVE., JUST OFF NABELL, EAST POINT, GA.

EXCELLENT OPPORTUNITY
FOR MAN or boy to learn display advertising. No experience necessary. Full-time job with opportunity for advancement.
APPLY MR. GOLDSTEIN
Regenstein's Peachtree

RECEIVING and shipping clerk. Must be able to handle colored workers. No Sun. work. One-half day Sat. Permanent position with postwar future. No experience necessary. Salary $30 per wk. to start. Give full particulars. Station D, Box 37, Atlanta, Ga.

SALESMAN—No age limit, interesting work, soliciting delinquent accounts from merchants and professional men for collection. Should make $50 or more weekly. Commissions paid daily. Unusual opportunity for aggressive men. James Hardy, Kimball House.

MEN wanted, 16 years and up, to work in tablet plant; experience desirable but not essential; can assure plenty of work and good job after war is over. Apply in person. Southern Tablet Mfg., 141 Mangum St., S. W.

FOUR FIRST-CLASS AUTO MECHANICS wanted. Top pay, good hours and working conditions. Permanent employment.
HIX GREEN BUICK CO.
41 NORTH AVE., N. W., VE. 5844.

FACTORY WORKERS WANTED
MODERN PLANT, clean working conditions; good wages; permanent.
AUTO-LITE BATTERY CORP.
Lawrence Ave. just off Nabel Ave.
EAST POINT.

EXPERIENCED route man for retail milk deliveries. Guaranteed salary, $200 per month. Do not apply unless experienced. See Mr. Parker or call DE. 1004 after 1 p. m. R. L. Mathis Dairy, Rainbow Drive, Decatur, Ga.

WHITE city truck drivers and helpers. Salary, $34.97, drivers; $28.86, helpers; 54 hours week. Drivers under 21 and helpers under 18 need not apply. Akers Motor Lines, Inc., 723 Forrest Rd., N. E.

MEN 16 to 45 wanted for shipping and packing department, good starting wages, automatic increases, overtime available. National Biscuit Co., 1400 Murphy Ave., S. W.

SHEET METAL, GUTTER AND ROOF REPAIR MEN. TOP PAY. SALARY OR HOURLY BASIS. TIP TOP ROOFERS, 221 MARIETTA ST., N. W.

JOB PRINTER FOR STEADY WORK AT TOP WAGES. PLEASANT WORKING CONDITIONS. JOHN H. HARLAND CO., 419 HIGHLAND AVE., N. E.

WANTED 1 mechanic on heavy equipment; 1 Parsons trench machine operator. Apply Ivy H. Smith Co., Thomasville, Ga.

NEED general men for shipping department, ages 17 to 40.
ARROW SHIRT CO.
2022 Murphy Ave., S. W.

AUTO mechanic, must be experienced on all makes, to work on used cars. $1 per hour. Apply Huggins Motors, 383 W. Peachtree St.

WANTED — EXPERIENCED COUNTERMEN. TOP PAY. NO EXPERIENCE NECESSARY. DAY OR NIGHT WORK THE VARSITY, 61 NORTH AVE., N. W

TRAVELING SALESMEN to call on retail trade in southeast. Write giving age, experience and full particulars. T-60, Constitution.

MEN wanted with or without experience; $40 to start; good opportunity to advance. The Independent Life & Accident Insurance Co., 5 Ivy St., Room 204.

ARC WELDERS, fitters and helpers on Army and Navy contracts. Calvert Iron Works, 1195 Victory Dr., S. E.

EXPERIENCED body and fender men. See Mr. Hammers, Service Mgr., Mitchell Motors, 330 Peachtree St., N. E.

VERTICAL or horizontal pressman. Good working conditions. Apply Darby Printing Co., 215 Central Ave., S. W.

MAN with shipping clerk experience and ambitious to learn motion picture distribution. Phone JA. 5735.

DELIVERY truck drivers for branch stores, boys preferred. King Hardware Co., 53 Peachtree St., N. E.

ASSISTANT shipping clerk. Good pay. Good hours, Quitting time 4:30. MA. 5550, Allen.

FIVE experienced automobile mechanics. See Mr. Tom Hammers, Mitchell Motors, 330 Peachtree St., N. E.

BLUEPRINT OPERATOR. PERMANENT POSITION, OLD ESTABLISHED FIRM. PHONE FOR INTERVIEW. WA. 2438.

MEN, 16 to 35, for shipping and packing dept. Apply Mr. Brown, Atlanta Baking Co., 165 Bailey St., S. W.

WINDOW TRIMMER assistant wanted. Permanent position. Good pay. Apply Miller Bros. Co., Chattanooga, Tenn.

SHIPPING CLERK, age, under 35, $195.
NATION WIDE
1214 First National Bank Bldg.

WAREHOUSEMEN for grocery and produce departments. A. & P. Food Stores, 881 Memorial Dr., S. E.

MEN WANTED FOR PERMANENT WORK. APPLY SIMMONS CO., 353 JONES AVE., N. W.

PERMANENT positions throughout city.
BLACKWELL PERSONNEL SERVICE
1515 Candler Bldg. MA. 7020

CLOTHING salesman, permanent position. Good salary. 91 Peachtree St., N. E. Schwobilt clothes.

WEEKEND work as ushers for school boys. Apply Fox Theater.

EXPERIENCED salesmen with car, permanent position. Mr. Hughes, 223 Ptree.

Help Wanted—Male 31

EXPERIENCED truck parts over-the-counter salesman; nice rate of pay, good working conditions. Do not apply if now connected in essential war work. See Mr. Draper. G. M. C. Truck & Coach division, 231 Ivy St., N. E.

PERMANENT employment for route or wholesale drivers, 6 days week. Health and hospitalization insurance. Good salary. See Mr. Brandes or Mr. J. L. Alexander, Aristocrat Dairies, 165 Haynes St., S. W., MA. 3453.

CANDY MAKER, spend your winters in Florida, from November through May. Splendid opportunity for ambitious man. Laura Lee Candies, 4421 N. W. 23rd Ave., Miami, Fla.

PRACTICAL nurse, able to drive car and cook, 24-hour service, $42.50 per week with room and board. Give references and experience. Address V-70, Constitution.

SHIPPING CLERK FOR LUMBER AND BUILDING MATERIALS. PERMANENT. GOOD SALARY. GOOD HOURS. APPLY W. B. HARRIS, 500 AMSTERDAM AVE., N. E. JA. 5000.

BOYS, 16 YEARS AND OLDER
LEARN a trade. Essential work. Apply in person.
LEE BAKING CO.
211 MORELAND AVE., N. E.

FIVE BODY AND FENDER MEN. COMMISSION BASIS; 50-50; EXCELLENT EARNING OPPORTUNITY. SEE MR. HAMMERS, MITCHELL MOTORS, 330 PEACHTREE ST., N. W.

YOUNG MEN, 18-24, World War veterans preferably, travel to Ca. and Fla. Cash drawing account, transportation paid. Apply 10 a. m. till 12 noon and after 7 p. m. James Frank, Henry Grady Hotel.

RICH'S
HAS OPENINGS FOR EXPERIENCED SHOE SALESMEN. APPLY EMPLOYMENT OFFICE, SEVENTH FLOOR.
RICH'S

TRUCK drivers wanted, shipping clerk, butchers and laborers for full or part-time work in essential industry. Contact the employment office. Upchurch Packing Co., 16 Brady Ave., N. W.

JOBS OPEN IN MOST RAILROAD OCCUPATIONS. APPLY AT ONCE IN PERSON. U. S. RAILROAD RETIREMENT BOARD, 42 BROAD ST., N. W.

ALL-ROUND non-union printer, take charge of small shop. Apply today ready for work. 3088 Roswell Rd., N. W., Buckhead.

COMPETENT man for stock dept. of large retail concern. Offers good future for right man. Age 18-50. See Mr. Thompson at 315 W. Peachtree St.

MEN, ages 18 to 45, for an essential industry, 48-hour week, time and half for over 40. Apply Lee Baking Co., 211 Moreland Ave., N. E.

ASSISTANT SHIPPING CLERK. Permanent position; excellent chance to advance. See Mr. King, CARROLL FURNITURE CO.

FACTORY WOODWORK. SEVERAL GOOD MEN, EXP. UNNEC. STEADY JOBS. Apply 9 a. m., 280 GARNETT.S.W

FLOOR MOLDERS—PERMANENT JOB. UNION SHOP running 6 days wk. Good pay. Atlanta Stove Works, Atlanta, Ga.

EXPERIENCED BODY METAL MEN; ALSO MECHANICS. MITCHELL MOTORS. 330 PEACHTREE ST

WE SPECIALIZE IN HOTEL HELP. SPECIAL SERVICE BUREAU. JA. 1584.

SALESMEN—INTANGIBLES
CALLS PREARRANGED. JA. 5139

WEATHERSTRIP mechanic or helper. Call Mr. Elmer, WA. 4711.

Help, Male and Female 32

OUR JOB IS NOT FINISHED YET
B-29s ARE MADE TO RAID JAPAN—to hit hard and often! Until our enemies are crushed, the biggest job for aviation isn't through. Trainees and skilled workers are needed now to build these superbombers. At Bell you'll find cool, comfortable working conditions, good cafeterias, transportation to the door and employee services are available to assist you with gas tires, housing, nurseries, and many other conveniences. Investigate NOW!
THESE ARE JOB OPENINGS WHICH MUST BE FILLED AT ONCE!
TRAINEES: Earn and learn—aircraft riveting, assembly, and inspection. Housewives, discharged servicemen—you are needed now. No experience necessary.
MACHINE AND TOOL REPAIRMAN—Be able to repair all types of office machines ie typewriters adding machines, calculating machines, etc.
TOOL DESIGNERS—Capable of designing final assembly jigs and fixtures of dies.
DRAFTSMEN, LAYOUT.—To make sub-layouts from master layouts. To co-ordinate work drawings and layouts with lofting procedure. Some industrial experience preferred.
JOB ANALYST—Must be able to break-down, analyze and evaluate all jobs both of productive and nonproductive nature, must correctly interpret all factors as to education, experience, mental demands, etc. so that proper job titles may be selected.
TOOL GRINDERS—Must be experienced in grinding drills, bits, and all types of cutting tools.
CO-ORDINATOR—High school graduate. Must be able to read aircraft blueprints and be familiar with aircraft sheet metal fabrication.
DIE MAKERS AND GENERAL MACHINISTS—Good background in trade required.
MILLWRIGHTS—Good background in trade required.
PATTERN MAKERS—Must be able to read blueprints and use all types of woodworking machines; cabinet or furniture-making experience desirable.
STOCKKEEPERS—Must be strong and have warehouse or stock experience.
TIME STUDY MEN—Experienced in observation and analysis of manufacturing operations. Able to develop formula and chart data for planning use.
SORTER OPERATOR AND KEY PUNCH OPERATORS—I.B.M. graduates preferred—One year experience required but anyone with less experience will be considered.
HEAD PRESSMAN PRINTER—Must be a good experienced multilith operator.
ASK YOUR NEAREST UNITED STATES EMPLOYMENT SERVICE FOR REFERRAL TO
BELL AIRCRAFT CORP.
ATLANTA EMPLOYMENT OFFICE
23½ BROAD STREET, S. W.
BETWEEN VIADUCT AND RICH'S

MEN AND WOMEN WANTED BY
FLORIDA EAST COAST SHIPYARD AS WELDERS AND WELDER TRAINEES. (48 HOURS EXPERIENCE.) NOW ON 54-HOUR WORK WEEK. TIME AND ONE-HALF PAY FOR WORK IN EXCESS OF 40 HOURS. MEN—16 TO 45 YEARS OF AGE IF NOT NOW SUBJECT TO DRAFT. WOMEN—18 TO 45. WEIGHT NOT OVER 145 POUNDS. TRANSPORTATION CAN BE ADVANCED. A COMPANY REPRESENTATIVE WILL INTERVIEW APPLICANTS AT THE
U. S. EMPLOYMENT SERVICE OF THE WAR MANPOWER COMMISSION
191 MARIETTA STREET, N. W.
ATLANTA, GA.
OCTOBER 16-21
MUST COMPLY WITH WMC REGULATIONS

GET INTO THE WAR EFFORT 100%. A NORTH CENTRAL ORDNANCE PLANT NEEDS WORKERS AS ASSEMBLY OPERATORS. MEN AND WOMEN, 18 TO 65.
NO experience required; good wages for a standard 48-hour week—time and one-half over 40 hours.
TRANSPORTATION to job from point of recruitment paid by company.
EXCELLENT housing units at reasonable rent with basic furniture furnished.
DORMITORIES for both men and women at $3 per week.
WORKERS now engaged in essential war activities need not apply.
Apply to
UNITED STATES EMPLOYMENT SERVICE OF THE WAR MANPOWER COMMISSION FROM OCT. 16 THROUGH OCT. 21.

MAKE THE MOST OF YOUR TIME! MAKE MONEY FOR CHRISTMAS!
RICH'S
HAS A JOB FOR YOU
WHETHER you have experience or not! SELLING jobs! Nonselling jobs! Hundreds from which to choose! Come talk with our Employment Manager, and let her place you where you will be happy at work!
MONDAY, 12:30 noon until 9:00 p. m.
TUESDAY-SATURDAY, 10:00 a. m. till 6:00 p. m.
ALL APPLICANTS must comply with WMC rulings.
RICH'S
Employment Office, Seventh Floor.

MEN AND WOMEN WANTED FOR TROLLEY AND BUS OPERATORS
APPLY for a job as a trolley or a bus operator; no experience needed; we will give you thorough training. Good pay while training; liberal wage scale; vacation with pay; group insurance. Essential work in permanent type of business here at home.
MEN between 21 and 45 and women between 21 and 35 needed.
APPLY to Mr. Ben Nixon, 36 Piedmont Ave., N. E., Monday through Friday.
GEORGIA POWER CO.

RETOUCHERS—MALE—FEMALE
PERMANENT position with long established studio. Ideal working conditions. Guaranteed salary from $30 to $50 for 48 hour week, depending on experience and quality of work. Apply Mr. Miller, 334 West Peachtree St., N. W.

MAN OR WOMAN WANTED—Good nearby Rawleigh Route now open. If willing to conduct Home Service business while earning good living, write immediately. Rawleigh's, Dept. GAJ-15-45, Memphis, Tenn.

BEAUTY CULTURE and BARBERING classed essential to health and morale by War Production Board. Urgent need for operators. Short course qualifies. Day classes. Call or write Moler College 43½ Peachtree St., JA. 3209.

RESTAURANT help wanted. Good pay. Dutch Kitchen, 1371 Lee St., S. W., RA. 9304.

Help, Male and Female 32

WEST COAST
B-29 SUPERFORTRESS PLANT NEEDS UNSKILLED MEN, 18-50 WOMEN, 18-40. FREE TRANSPORTATION; EXCELLENT PAY PAID WHILE TRAINING. AMPLE HOUSING GUARANTEED. SEE COMPANY REPRESENTATIVE. APPLY TODAY AT
UNITED STATES EMPLOYMENT SERVICE
191 MARIETTA ST., ATLANTA, GA.
AUTHORIZED REFERRAL REQUIRED

SPECIALISTS — Hotel, restaurant, cafeteria. Sou. Emp. Corp.. 75½ Hunter St

Sit. Wanted—Female 40

EXPERIENCED general office typing accounts receivable, excellent reference. Permanent resident. Phone RA. 3332 between 9:00 and 12.

LADY with cashier, payroll, general office experience desires position in downtown office. Address U-261, Constitution.

Situations Wanted—Male 41

OFFICE mgr., purchasing agent, warehouse mgr., well experienced shipping, receiving and supervision of personnel; draft exempt; age 30; have release; minimum salary acceptable if future possibilities are good. Box U-259, Constitution, or phone Ellis, HE. 0826.

Help Wt'd—Female—Col. 42

COLORED GIRL, upstairs work, assist laundry and two children. Wait table. Experienced. State references. Eastman, 4 Dolma Rd., Scarsdale, New York, near New York City.

COMBINATION cook-maid for 2 adults. Must be expert cook. No sunday work. Thurs. aft. off. City references required. Salary $15 wk. Call AT. 2371 between 9 and 12 a. m.

SEVERAL WOMEN FOR DINING ROOM WORK
S. & W. CAFETERIA
189 PEACHTREE ST., N. E.

MAID who can drive car. Age between 30 and 40 yrs. Good salary for right person. Phone Mrs. Sharpe, HE. 1020 or see her at 1020 Spring St., N. W.

EXCELLENT COOK wanted to live in; also man for yard work and drive car. Refs. required, good home and highest wages. No laundry. CH. 3782.

GENERAL servant, cook 1 meal a day. All day Thursdays and every other Sunday off. Must like children and have health card, $12 and car fare. CH. 5147.

FOUR experienced waitresses and 3 dish washers. Apply Jim's Cafe, 174 Spring St., N. W.

COOK, 11 a. m.-7:30 p. m., $15 week, off 2 Sundays month. Boarding home. References. DE. 0822.

COLORED waitresses wanted. Good hours, good pay. Apply Southern Lunch, 120 Spring St., S. W.

RELIABLE general servant for adults; health card and references required. RA. 0402.

GENERAL maid, health card. All day Sun. and 2 afternoons off. $10.00 per week. Must live in Decatur. DE. 1086.

COOKS, maids, waitresses, salad girls, 2 girls for stockroom, public jobs; pays $15 up. Apply 837½ Hunter. Acwood.

EXPERIENCED FLATWORK CHECKER. RA. 5811.

EXPERIENCED cook and maid; room and bath furn. if desired. AT. 2451.

EXPERIENCED LAUNDRESS WANTED TWICE A WEEK. VE. 8469.

GENERAL housekeeper, middle-aged woman pref.; live in or out. VE. 5688.

WOMAN who wants half day work doing general house work. CRescent 1379.

WOOL presser, experienced on men's clothes; 5-day week. RA. 0333.

GENERAL servant; good wages; small family. DE. 1305.

MAID—Prefer to live on place. References, $15. Call after 11 a. m. VE. 9081.

GENERAL servant, health card, can live on lot if desired. AT. 5018.

GENERAL houseworker wanted, 3 days per week, in College Park. CA. 9733.

EXPERIENCED nurse-maid, live in; refs. required; excellent salary. CH. 6905.

NURSE-MAID for 13 mo. baby. Health card. Good wages. HE. 2972.

EXPERIENCED COOK. Apply 24 Coca-Cola Place, S. E. JA. 8363.

GENERAL maid for tourist home. Good pay. VE. 6577.

DISHWASHERS wanted. Apply Fort McPherson Officers' Club.

EXPERIENCED NURSE, live in. Refs. and health card required. CR. 4010.

LAUNDRESS for one day week, light laundry, $2.50 and car fare. HE. 0329.

GENERAL MAID, 1:00 till 7:00, 5 days wk., $7.50. CR. 3858.

Help Wt'd—Male—Col. 44

PORTERS AND PAN GREASERS DAY AND NIGHT WORK. ESSENTIAL INDUSTRY, 48-HOUR WEEK, TIME AND HALF PAY FOR OVER 40 HOURS APPLY IN PERSON.
LEE BAKING CO.
211 Moreland Ave., N. E.

LABORERS AND PORTERS WANTED. INSIDE work, 40-hour week; time and half for overtime. Must be in good health. Mail Order employment office.
SEARS, ROEBUCK & CO
675 Ponce de Leon.

PORTERS FOR FLOOR AND WAREHOUSE WORK. Permanent employment. Apply in person to RETAIL PERSONNEL DEPARTMENT.
SEARS, ROEBUCK & CO.
675 Ponce de Leon Ave., N. E.

WANTED—Good dependable grease rack man. Good pay, well-lighted, warm shop and permanent job. Apply Mr. Graham.
FRANK GRAHAM CO.
600 W. Peachtree St., N. W.

MEN for work in plant doing defense work. All over 40 hours week overtime. Do not apply if now engaged in defense work. See Mr. Harrington, Zac-Lac Paint & Lacquer Co., 350 Simpson St

PORTER FOR MANUFACTURING plant, ages 18-45, good pay. First increase in 6 weeks. Apply in person.
NUNNALLY-McCREA COMPANY,
104 Mitchell St., S. W.

COLORED MEN, 4-F, 1-C etc., call JA. 2411. Mgr., 155 S. Forsyth, about quick day or night training for $60 wk. war job Ga. or north. No education needed.

MAN for general housework. Live on lot. Good pay. See Mr. Stein, Stein Steel & Supply Co., 295 Decatur St., S. E., corner Bell.

OPPORTUNITY
COLORED HELPERS
MECHANICAL TALENT, GOOD SALARY. 124 COURTLAND ST., N. E.

MAN for drug and cosmetic plant work. Permanent. Time and half over 40-hour week. Apply 450 Houston St., N. E.

PORTER for cafeteria work. Short hours, good pay. Apply in person. Post Exchange office. Lawson General Hospital.

BOY, 18 to 30, to wrap boxes. Must have health certificate. American Box & File Co., 18 Mangum St., S. W.

EXPERIENCED porter. Apply Piedmont Service Station, Piedmont Road, ready to work.

MAN OR BOY FOR ELEVATOR AND PORTER WORK. APPLY PICKWICK HOTEL, 133 FAIRLIE ST., N. W.

EXPERIENCED BUTLER-CHAUFFEUR. REFS. REQUIRED. EXCELLENT SALARY. CH. 6905.

WANTED—20 MEN OR BOYS, DAY OR NIGHT WORK $20 TO $30 WEEK THE VARSITY, 61 NORTH AVE., N. W

DISH WASHERS AND BUS BOYS. DAY OR NIGHT WORK. TOP PAY. THE VARSITY. 61 NORTH AVE. N W

PORTER for night work, 54 hrs. per wk. No Sun. work, 50c an hour. Mr. Bennett, 120 Harris St., N. W.

PORTERS, $20 week. Apply Carls 5c & 10c Stores, 859 Gordon St., S. W.

WAREHOUSE men for grocery and produce depts. A. & P. Food Stores, 881 Memorial Dr., S. E.

MEN WANTED FOR PERMANENT WORK. APPLY SIMMONS CO., 353 JONES AVE., N. W.

WOOL presser, experienced on men's clothing; 5-day week. RA. 0333.

EXPERIENCED CLUB COOK, $175, room and board. 75½ Hunter St., S. W.

TWO well-experienced restaurant cooks; $45 week. 75½ Hunter St., S. W.

FILM shipper; 40 hr. week, 5½ days. 148 Walton St., N. W.

EXPERIENCED wool presser. Spier's Dry Cleaning Co., 64 Third St., N. W.

PORTER wanted for general all-around work in local wholesale house. JA. 1018.

2 RELIABLE MEN, RUG PLANT, NO EXP. NEC. CH. 6611.

TWO CURB BOYS, good hours, good pay. Call Mr. Burns, JA. 6944 after 1 p. m.

Help—Male-Female—Col. 45

COUPLE to live on place, 4-room brick house, gas, heat and pri. telephone. General houseman and maid or laundress. Good salary. Call CH. 1138 after 7 p. m.

RESTAURANT help wanted. Good pay. Dutch Kitchen, 1371 Lee St., S. W. Phone RA. 9304.

2 PORTERS, window cleaners and 1 maid. Apply 6½ Broad St., N W

COUPLE—Live on lot if desired. 1240 Ponce de Leon Ave., N. E. DE. 1913

MAID or house boy who can drive. Room with bath. HE. 4234.

Business Opportunities 50

ONE of the best money-making cafes in central Georgia; reason for selling, have another business. For information, see or write L. E. Dixon, BIG NICKEL CAFE, Thomaston, Ga.

ON account of wife's death I'm going back home to N. C. Will sell my barber shop at real give-away price. DE. 4462, Mr. Poole.

RESTAURANT, fully equ. for sale. $1,100 1552 Piedmont Ave., N. E. CH. 1524

FRUIT STAND, restaurant, barbecue. Priced to sell. Other interests. VE. 8297.

Wanted—Business Opp. 51

WILL pay cash for any good paying business in or about Atlanta. HE. 4000.

Money To Loan 52

SO SAYS MR. McCOLLUM
THAT the duties of the WAVES include radio, aviation, storekeeping, hospital corps, communications, and dozens of other fields. Enroll today for an exciting career.
AND DO YOU KNOW A LOAN HAS DUTY?
THE duty and aim in the "LIFE" of a loan is to serve in whatever way it is needed. Whether you want it for your home, a car, or bills it's there to help.
$25.00 TO $1,000.00
On furniture, automobiles, diamonds. Signature and other collateral.
SEABOARD FINANCE COMPANY, INC.
12 PRYOR ST., S. W. WA. 5771

AUTOMOBILE LOANS at LOW INTEREST RATES
No Fees
No Deductions
You Can Telephone Your Application to VERNON 5851
And Close Loan on First Visit.
All Applications Strictly Confidential.
AMERICAN DISCOUNT CO. of Georgia
"An Atlanta Institution for 25 Years"
1175 Peachtree St., N. E., at 14th
Free Parking in Rear of Building

LOANS $50 TO $500
MONTHLY REPAYMENT PLAN. SIGNATURE, CO-MAKER, AUTO, FURNITURE, AUTOMOBILES FINANCED AND REFINANCED, ETC.
EMPLOYEES LOAN & THRIFT CORP.
81 POPLAR ST., N. W. WA. 5189
OPPOSITE OLD POST OFFICE

SAVINGS BANK RATES on monthly repayment loans, secured by endorsers, household furniture, diamonds, automobiles and other personal property. Loans made for longer than 17 months if for educational, medical, hospital or business purposes. Prompt service, liberal appraisals, confidential. Your business will be appreciated. SOUTHERN SAVINGS BANK, affiliated with HARTSFIELD CO., INC., 6 Pryor St., S. W., WA. 5460.

LOANS on DIAMONDS JEWELRY SILVERWARE MUSICAL INSTRUMENTS ANYTHING OF VALUE
Confidential—Reliable—$1 to $5,000
CITIZENS LOAN ASSN.
195 Mitchell St. WA. 7811

WE MAKE REAL ESTATE LOANS—Federal plan, in Fulton and DeKalb counties. Small monthly payments. Lowest rates. No application or inspection fee. Prompt service. Call for our "Small Homes" guide magazine free. It will help you in refinancing, repairing or buying a home. Atlanta Federal Savings & Loan Association, 22 Marietta St. Bldg., Ground Floor. WA. 2215.

AUTO LOANS
Individual Sales Financed
ATLAS AUTO FINANCE CO.
262-264 Spring St., N. W.
Between Harris and Baker Sts.
Phone MA-in 0637

EMERGENCY LOANS $30 to $500
WE SPECIALIZE IN Quick Signature Loans
LOCAL LOAN & THRIFT CORP.
72 Forsyth St., N. W. JA. 0616

AMOUNTS up to several hundred dollars. Community Loan & Investment Corp., 210 Palmer Bldg., corner Marietta & Forsyth; 319 Volunteer Bldg., second floor; 96 Alabama St., 207 Connally Bldg.; 218 Grant Bldg., corner Forsyth and Walton.

AUTOMOBILE LOANS
"Individual Sales—Financed"
COMMERCIAL AUTO LOAN CORP.
M. V. "JIM" GISI MGR.
113 SPRING ST., N. W. JA. 4343

LOANS $30 AND UP ON AUTOMOBILES, FURNITURE, NOTES AND OTHER SECURITIES; REPAYABLE MONTHLY. SOUTHERN DISCOUNT CO., 220 HEALEY BLDG WA 2756

LOANS ON DIAMONDS And Jewelry
CENTRAL JEWELRY & LOAN CO.
114 PEACHTREE ST., N. E. WA. 6828

REFINANCE buy, repair, consol. debts. Standard Federal Sav. & Loan Ass'n., 48 Broad St., N. W., Grant Bldg. MA. 6619.

REAL ESTATE LOANS.
BREWER-HEAD REALTY CO.
JA. 4164.

LOANS ON ANYTHING OF VALUE
DOBBS
133 Whitehall

UNIVERSAL AUTO FINANCE COMPANY, 179 SPRING ST., AT CARNEGIE WAY JA 1656.

REPAIR now, $300 up. No commission. 6% and 7%. American Savings Bank, 140 Peachtree

LOAN $36 to $5,000, Atlanta Loan Service, 318 Volunteer Bldg. WA. 5550.

LOANS, $300 to $3,000, on your property. Lee J. Howard, MA. 5573 or VE. 3489.

FIRST mortgage purchase money notes bought. American Sav Bk. 140 P'tree.

HOME BUILDING & LOAN ASSN.
83 Forsyth St., N. W. MA. 9933

VICTORY AUTO LOAN CO.
284 Spring St., N. W. Corner Baker

LOANS, sub. acreage, vac. lots; quick action. WA. 0627, Ralph B. Martin Co.

Salaries Bought 61

NEED CASH AT ONCE?
See Us—No Delay.
CENTRAL INVESTMENT CO.
230 Peachtree Arcade

SPECIAL attention given ladies. Application by telephone. NU-WAY WA. 3369, 216 and 218 Peachtree Arcade.

Salary Investment Co., 201 Palmer Bldg. "Money on your own signature." WA. 1544

GLOBE FINANCE CO., 813 C. & S. Bank Bldg. Signature only. JA. 1437

Livestock and Poultry 66

CHICKS—CHICKS—CHICKS
THOUSANDS hatching Monday and Thursday weekly right on through. Reds, Rocks, Hampshires, Parmenters, White Leghorns, Sexed or unsexed State Approved, Pullorum Tested to better than requirements for the grade. They are better, grow faster, make you more money. You will be pleased with these fine chicks. Also big stock of feeders, founts, remedies for chickens of all ages. TUXEDO FEEDS. Scratch Grains, Laying and Starting Mashes—reasonably priced. Get them at No. 111 or No. 215 Forsyth St., S. W.

BLUE RIBBON HATCHERY
"The Home of Finer Chicks"

SPECIAL! SPECIAL! SPECIAL! Brooder room prices: Heavy mixed pullets, 10c ea.; Barred Rock pullets, 13c ea.; White Rock pullets, 13c ea.; Hampshire pullets, 13c ea.; cross pullets, 12c ea.; Barred Rocks, as hatched, $11.95; cross, as hatched, $11.95; White Leghorn pullets, $19.90 per 100; White Leghorns, $11.95 per 100. All chicks from U. S.-Approved Pullorum-Tested breeders. First-class in every way. Hatching 40,000 weekly. Buy now—save money. Georgia State Hatchery, 128 Forsyth St., S. W. WA. 7114, Atlanta.

MARE MULE, $50.00; Jersey cow, $75.00; 4 heifers, 4 bulls 13 months old, from $15 to $35 each. 3 pigs 4 months old, $12.00 each. Take Roosevelt highway to Stonewall turn right, 3 miles to McClure's store, ask for Mr. Sprigg or write A. W. Sprigg, College Park, Ga., Route No. 1.

GET MONEYMAKER CHICKS AT SOUTHEASTERN HATCHERIES
139 Forsyth St., S W MA 1133

WANT TO BUY COWS AND HOGS. ALSO EXCHANGE MULES AND HORSES FOR SAME. DE. 2174.

2 CATTLE SALES weekly. Tues., Thurs. 1 p. m. Ragsdale-Lawhon Commission Co., Nat'l Stock Yards, Atlanta.

FOUR COWS, 6 MULES. D. P. MOORE. 891 FLAT SHOALS AVE., S. E.

SMALL Shetland pony, saddle and bridle. WA. 0453.

Dogs and Puppies 67

PERFECTION DOG FOOD SOLD BY COTTONGIM'S, 97 BROAD ST., S. W.

FOR KENNEL DIRECTORY SERVICE call H. G. Hastings, WA. 9464.

SCOTTY puppies for sale, $10 each. 2507 Peachtree Rd., N. E.

Miscellaneous for Sale 68

FIRST AID KITS
Complete or Metal boxes to keep your deeds
AND OTHER VALUABLE PAPERS.

ASBESTOS ROOF COATING	50c Gal.
CALCIMINE	6c Lb.
PAINT	$1 Per Gal.
ROOFING	$1 Per Roll

6-FT. ALL-STEEL METAL BREAK.
Wall Paper, Celotex, Sash Doors.
JACOBS SALES CO.
45-47 Decatur St., S. W. WA. 3870

PIPE—PIPE—PIPE
NEW AND USED PIPE
RECONDITIONED PIPE
Any Size—Any Quantity.
STEIN STEEL & SUPPLY CO.
295-301 Decatur St., S. E. JA. 2110.

TWO portable electric light plants, five kw. each, LeRoy motors, practically new condition, $450 each. Animal Oddities exhibit, corner Luckie and Alexander Sts. to October 22.

PIANO BARGAIN.
MASON & HAMLIN, $195. Nice practice piano, $125. BASKETTE PIANO CO., 54 Auburn Ave.

OFFICE FURNITURE. We have many good values in new and used office furniture at our warehouse, 47-49 N. Pryor St. Horne Desk & Fixture Co.

COLUMBIA console phonograph. Very fine cabinet. $29.95. Northside Loan Office, 163 Edgewood Ave., S. E.

BRYAN OFFICE FURNITURE CO.
New and Used Office Furniture
78 Edgewood Ave., N. E. WA. 6331

BUTTONHOLE WORKERS White Kenmore DOMESTIC, $10.50. Sewing Machine Shop, 167 Whitehall. WA. 7919.

LARGE coal circulator, pair single inner-spring mattresses, radio, lamps, roll-away bed, rugs. AT. 1074.

TYPEWRITERS FOR RENT
A. E. Luke 184 Mitchell St. JA. 7444

SINGER elec. portable sewing machine for rent. Bernard Berger. VE. 3042.

GAS RANGE, GOOD CONDITION. RA. 9877.

Miscellaneous for Sale 68

CLOTHING BARGAINS
LADIES' DRESSES, $1.00; shoes, 50c; coats, $3.95; sweaters, $1; men's suits, $5; hats, $1; shoes, $1.95; overcoats, $5. Complete line of children's clothing.
SPECIAL PRICES TO MERCHANTS.
L. B. ADAMS STORES.
3045 Peachtree Rd., 386 Marietta St., 340 Piedmont Ave., Atlanta, Ga.
151 Sycamore St., Decatur, Ga.
826 S. Bradford St., Gainesville, Ga.
425 E. Broad St., Athens, Ga.

LOAN NO. 9005—LADY'S PLATINUM RING, GENUINE RUBY, APPROXIMATELY 2½ CARATS, TWO LARGE MARQUISE CUT DIAMONDS, 6 TRIANGULAR CUT DIAMONDS, AN EXQUISITE PIECE OF JEWELRY. ORIGINAL VALUATION $2,500. SACRIFICE, $1,450. CITIZENS JEWELRY & LOAN CO., 195 MITCHELL ST., S. W. WA. 7911.

LIMITED supply, commercial refrigerators, walk-in coolers, beverage coolers, display meat cases, frozen food cabinets, material and instructions for packing food. We ship anywhere. Fully guaranteed by South's largest appliance dealer. CHARLES S. MARTIN CO. 1041 Highland at Va.—VE. 2245

NEW Singer Sewing Machine motors, lights, treadle controllers, $22.50; new 100% lamb's wool blankets, 72x84, $6.98; steel and enamel 5-qt. pitchers, $1.50; used Hot Blast and Circulator Heaters, $19.95 to $79.50; Texaco Motor Oil, 50-gal. barrels. Gate City Auction, 137 Whitehall St., S. W.

EXHAUST FANS
EXHAUST FANS
ALL SIZES
From 16 inches to 8 ft.
W. T. SHACKELFORD
393 Peachtree St. VE. 4718

BLANKETS, HEATERS AND STOVES. Living room suites with springs. CHAIRS — MIRRORS — TABLES. BEDS — SPRINGS — MATTRESSES. ATLANTA FURNITURE CO. 132 Whitehall St., S. W.

TRUNKS—TRUNKS—TRUNKS
WARDROBE TRUNKS
PACKING TRUNKS
$7.95 to $37.50
NORTHSIDE LOAN OFFICE
163 Edgewood Ave., S. E.

LADY MUST SELL beautiful diamond engagement ring, center stone .76, surrounded by 15 diamonds. Modern setting, $850. Hamilton wrist watch, 42 diamonds, 3.4 carats, $850, practically new. Address T-124, Constitution.

ARMY GOODS, reclaimed Army shoes, no coupon required; knapsacks, mess kits, canteens, cartridge belts, pup tents, blankets. Duckett's Army Store, 90 Alabama St., S. W. JA. 0846.

2-METAL PANEL twin beds, 2 twin size Red Cross super springs, 2 twin size rebuilt inner-spring mattress. We repair any model RADIO. Bray Furn. Co., 75 Ga. Ave., S. E.

NEW walk-in refrigerator, 8x8x16, and general electric compressor. Also refrigerator counter 11-ft. size with compressor. All in good condition. Louise Farming Co., Inc., Toccoa, Ga.

PIANO, large circulator heater, gas hot water heater and double bedsprings. Will sell reasonable. See after 5:30 p. m. 258 Moreland Ave., S. E.

TYPEWRITERS rented, repaired, serviced. American Writing Machine Stores, division of Remington-Rand, Inc., 67 Forsyth St., N. W. Telephone WA. 8376.

SACRIFICE, table-top gas stove, metal ice box, rollaway bed, dinette suite, vacuum cleaner, reasonable, 118 Tenth St., N. E. AT. 5776.

12-GAUGE double-barrel shotgun, hammerless, excellent condition, $35; prewar baby carriage, good condition, $10. 230 Lee St., College Park. CA. 6948.

TOWEL RACK WITH 2 GLASS SHELVES, SPECIAL, $1.19. U. S. STORES, 86 FORSYTH ST., S. W. "Across From New Post Office."

CASH—Cold Spot elec. refrig., 6 ft., $175; Magic Chef gas stove, $250. Stored Washburn Storage Co., 268 Marietta St. Reynolds, WA. 4977.

BOY'S OVERALL DUNGAREE PANTS, sailor style, lace back, $1.25; size 4 to 14. GEO. PIERCE MEN'S DEPT. STORE, corner Pryor and Decatur Sts.

MEN'S ALL-OVER COVERALLS, union-alls, sizes 34 up, $3.98, $4.49, $4.79 up. GEO. PIERCE MEN'S DEPT. STORE, corner Pryor and Decatur Sts.

CONOVER GRAND PIANO, ivory, in very good condition, $500. Also Daisy hand churn, five gallon capacity, almost new, $10. 657 Park drive, N. E.

BABY BUGGY, $7; wardrobe trunk and gladstone bag, $40; 2 Ronson cases, $5 each; Bausch & Lomb binoculars, $40. DE. 6948.

USED PLUMBING SUPPLIES, closets, shower baths, lavatories, sinks, valves, fittings of all kinds; pipe cut to order. 67 Piedmont Ave., S. E. WA. 0990.

PRAC. NEW large cir. heater, pipe, heavy mat. $30; daybed, coil springs, brand-new mattress, $15; single bed, best coil springs, mattress, $25. RA. 1653.

THE LARGEST SELECTION of new commercial refrigeration equipment in the south. REFRIGERATION EXCHANGE, 237 Pryor St., S. W., WA. 0296.

ELECTRIC heaters, 1,500 and 4,000 watt sizes. For commercial purposes. Automatic gas steam radiators, several sizes. Eubanks Appliance Co., CA. 1152.

FURNITURE—Buy, sell or trade. Lamar Johnston Furniture Co., 457 Edgewood Ave., S. E., at Boulevard. WA. 5965.

GOOD USED PIANOS, COMPLETELY RECONDITIONED, $95 UP. STERCHI'S. MA. 3100 116 WHITEHALL ST.

WOOL RUGS & INLAID LINOLEUM GLOVER LINOLEUM & CARPET CO., 284 WEST P'TREE, N. W. WA. 1818.

THOUSAND chick brooder, 1 electric welder. AM. 1121. 1375 Gordon St., Southwest.

KEM-TONE modern miracle wall finish dries in 1 hour. It's washable; one coat covers. 4th floor, Davison-Paxon Co.

BARTELL'S ARMY STORE—Tents, cots, tarpaulins; all kinds harness and saddles. JA. 0377, 80 Alabama.

USED LUMBER, NEW & USED DOORS AND WINDOWS, JONES & HARDIN, MA. 1107, 613 NORTH AVE., N. W.

BARGAINS IN FUR COATS. CASH OR CREDIT. DOBBS, 133 WHITEHALL.

3 SHOWCASES, 8 FEET, 10 FEET, $5 PER FOOT. NORTHSIDE LOAN OFFICE, 163 EDGEWOOD AVE., S. E.

PORTRAIT, punch bowl, oyster plate, Chinese tea set, lots of beautiful China. 1146 Piedmont, N. E., Apt. 1. HE. 4070-J.

LADY'S GREY KID SKIN COAT, size 12; child's blue snow suit, size 7; reasonable. AT. 3398.

WORK CLOTHES—Largest work clothes basement in Atlanta. Geo. Pierce's Men's Dept. Store, cor. Pryor and Decatur Sts.

MEN'S winter-weight union suits, shirts and drawers. Geo. Pierce Men's Dept. Store, corner Pryor and Decatur Sts.

MEN'S 25% wool union suits, 36 to 46 $3.50 to $4.95. Geo. Pierce Dept. Store, corner Pryor and Decatur Sts.

COMBINATION RADIO-VICTROLA cabinet set, $75. Call Mr. McMichael, AT 2596, 7 to 10 p. m.

REFRIGERATOR, gas, Servel, 4 cubic ft. capacity, $100. In operation at 106 Camden road. Phone HE. 6199-J.

TWO-PIECE LIV. RM. SUITE, GAS STOVE. AM. 3663 AFTER 6:30 P. M.

STOKER, IN GOOD CONDITION, $150. DE. 0742.

LARGE CIRCULATING HEATER, PERFECT CONDITION. JA. 3963-M.

FIVE-PIECE BEDROOM SUITE, ORIGINAL GREEN FINISH. HE. 5297.

COAL CIRCULATOR, 3-ROOM SIZE, WITH PIPES, $35. CR. 1140.

BLACK CLOTH COAT, silver fox collar, size 40. Good condition. AM. 1245.

CHILD'S ROCKERS, $2; Sulkeys, $7.95; High Chairs, $3.98. Cooper's, 94 Ala., S.W.

CIRCULATING HEATER (Atlanta Stove Works), 6-rm. cap. Good cond. CR. 1580.

PAIR OF FLOOR SCALES, 55-gal. oil tank with pump. 339 Hunter St., S. E.

GIRL'S BICYCLE, practically new, $30. Call MA. 1933 after 4 p. m.

MAESTRO DALLAPE accordion, best offer over $800. CR. 3622.

ASBESTOS CEMENT, MUST BE MOVED. JA. 1268.

CALIFORNIA REDWOOD GUTTERING and down spouts. Call WA. 2876.

10-FT. WARREN ELEC. ICE BOX. GOOD CONDITION. WA. 6091.

SINGER Elec. Portable, reconditioned. Sewing Mach. Shop, 167 W'hall. WA. 7919

GEORGIA REMNANT CO.—(Wholesale) Dry goods and notions 199 Pryor St.

JUST arrived—odd pieces in FIESTA China. High's 4th Floor.

Leather Specialists—Bridles & Saddles. J. J. KLAITZ. 161½ Marietta St., N. W.

NEW HOME sewing machine. Perf. Sewing Machine Shop, 167 W'hall, WA 7919

BEST CINDERS FOR DRIVEWAYS CALL JA. 1268.

SINGER ELEC. console, Sews perfect Sewing Mach. Shop, 167 W'hall, WA. 7919.

SHEETING, draperies, bed ticking, dress prints. MILL END STORE, 72 ALA.

RECONDITIONED upright piano, Harry Delaney, 25 Houston St., JA. 3545.

NEW, USED fixtures, Hotel & Restaurant Supply Co., 382 W. P'tree. WA. 7451.

FIRE BRICK, USED DOORS AND BUILDING MATERIAL. JA. 1268.

SHEET MUSIC, Records, Accessories at Cable's, 235 Peachtree.

9x12 FELT-BASE linoleum, 25 only, $6.95. Southern Furn. Co., 165 W'hall, S. W.

GLOBE Wernecke sectional bookcases. 52 Ivy St., N. E.

PIANO and bench; A-1 cond. Bargain. Must sell at once. 169 14th St., N. E.

Wanted To Buy 81

WE BUY ANYTHING FROM ATTIC TO YOUR BASEMENT AND SELL EVERYTHING. MAULDIN FURN. CO. JA. 6667.

ALL KINDS FANS BOUGHT & SOLD ATLANTA FIXTURE & SALES CO. 104 Pryor St., S. W MA. 2224

WANTED—ALL KINDS USED FURNITURE. SEIDEL FURNITURE CO., 255 PETERS ST., S. W. WA. 3929.

WANTED
HOUSEHOLD GOODS.
LIVING ROOM, dining room, bedroom and kitchen furniture, pianos, etc. Atlanta's Largest Used Furniture Dealers BASS FURNITURE CO. MA. 5123. 142-150 MITCHELL ST.

WE BUY FURNITURE
ANY QUANTITY—ANY AMOUNT
TOP cash prices paid for liv. rm., bed-rm. suites, stoves, radios, ice boxes, dining rm. and kitchen furniture.
W. B. WELLBORN
JA. 4966. 326 PETERS ST., S. W.

WANTED
COIL BED SPRINGS
GOOD USED FURNITURE
USED GAS RANGES
REFRIGERATORS
OIL STOVES
W. V. HURT FURNITURE CO. HE. 6380

Garden tractor in good condition, 4 H. P. or larger, complete with attachments. Give full particulars and price in first letter, Joe B. Rowland, R. F. D. No. 3, Cartersville, Ga.

WE PAY CASH. If you want more for your furniture call Union Furniture Exchange, 145 Mitchell St., S.W. JA. 1601.

HORNE Desk & Fixture Co. pay highest cash prices for used desks, chairs, files, safes and other office equipm't. WA. 1463.

WE BUY ANYTHING AND SELL EVERYTHING. Crane's Variety Store, 258 TO 262 EDGEWOOD, WA. 1155.

WILL send buyers with cash for used furniture and stoves. JA. 4411.

NEED GAS or elec. stove and some furniture. No dealers. AT. 5776 or VE. 9876.

BEST cash prices for good and bad furniture. 306 Peters St., S. W., MA. 3569.

HOUSEHOLD furniture, stoves, etc. King Furn. Co. 55 Auburn, cor. Ivy. WA. 8361.

BEST prices for adding machines and typewriters. Durrett's, MA. 2997.

WILL PAY CASH FOR USED BICYCLES. VE. 2237.

SEWING machs. bought, repaired, sold. Sewing Mach. Shop, 167 W'hall, WA. 7919

OPENING store on W'hall, best prices for good furn., etc. MA. 1888.

WE PAY higher cash prices for your stoves, used furniture, radios. WA. 7789.

GOOD used clothing wanted. 462 Edgewood Ave., JA. 8562.

WE BUY USED FURNITURE Stern Furn. Co., 336 Peters St., MA. 6403

CASH FOR USED BICYCLES RA. 4154

Moving and Storage 84

LOCAL AND LONG DISTANCE MOVING
ESTIMATES FREE
OPERATING IN 25 STATES
TURN YOUR MOVING PROBLEMS OVER TO OUR EXPERIENCED ORGANIZATION
Every Load Insured. Expert PACKING and CRATING. Clean Storage Warehouse.
WASHBURN STORAGE CO.
268 MARIETTA, N. W. JA. 2443

LARGE modern de luxe furniture coaches to and from N. Y., Washington, Charlotte, Jacksonville, Miami, Tampa and other points. Experienced men, fireproof warehouses for storage. Suddath Moving & Storage Co., WA. 6795.

CLARK'S TRANSFER SERVICE—Large, small vans, $1.50 room up. Experienced men, plenty pads, low rates on storage and local moving. Free estimates. Safe reliable. Try us. JA. 3461. JA. 5606-R.

LOADS or part loads from Columbus, Cleveland, Akron, Ohio, or Pittsburgh, Pa., Oct. 25-27. WA. 1412. CONSOLIDATED VAN LINES

HOUSEHOLD MOVING Local and Long Distance. Georgia State Moving Our Specialty. Hudson Transfer & Storage, JA. 3536.

MOVING, CRATING & SHIPPING Georgia Transfer Co., WA. 4260.

Rooms With Board 85

HOME FOR BUSINESS GIRLS 892 Ponce de Leon Ave., N. E.

ATTRAC. rooms; good meals; reas. VE. 1706, Mrs. Pickett.

1246 PONCE DE LEON AVE., N. E., rm., 2 girls; room, several boys. DE. 1913.

194 14TH—Near park; two business girls. References. HE. 0991-J.

TWO bus. people for room in private home. Conv. to bus. WA. 3447.

ROOM AND BOARD, 2 elderly men; furnace heat; S. W. side. WA. 6667.

N. E. SECT.—Attractive room, 2 business people. Excellent meals. DE. 8035.

VACANCIES FOR 3 GIRLS. 1108 DeKalb Ave., N. E. WA. 3613.

Wanted—Rooms & Board 86

SOLDIER'S wife desires room. Highland-Va. sect. Consider rmmate. T-125, Constitution.

Rooms—Furnished 89

MIDTOWN HOTEL 77 Pryor St., N. E. "In Heart of Atlanta." Between Auburn and Houston. EVERYTHING NEW, ownership management. MIDWEEK REDUCTIONS to service men. One, two or three in large rooms, separate beds; bath. JA. 6700.

WYNNE APT. HOTEL—$1 and $1.25 day sgl.; $1.50 and $2 day dbl; $5 and $8.75 week. 644 N. Highland. HE. 4040.

357 NINTH ST., N. E.—Roommate for business lady, semiprivate home; references; breakfast optional. VE. 2298.

414 CHEROKEE AVE., cor. Glenwood at bus stop. Large front rm., conn. bath, 1 or 2 men. WA. 6733.

16 NORTH AVE., N. E.—ATTRACTIVE VACANCIES, REASONABLY PRICED.

44 14TH ST., N. E., between P'trees, comp. furn. rm.; breakfast. HE. 4140.

LIVING room, bedroom, pri. entrance and bath; gentlemen. HE. 2192-R.

PRIVATE HOME—DOUBLE ROOM. 942 Emerson Ave., S. E. MA. 2898.

WELL FURN. RM., CONN. BATH, PRIV. HOME; GENTLEMAN. HE. 0965-W.

EAST POINT—Front room, adj. bath; business lady. Blk. car. CA. 1533.

Wanted Rooms 92

REFINED busi. lady wants room, kitchen priv., N. E. sec. pref. U-274, Constitution

Housekeeping Rooms Fur. 94

TWO NICELY furn. rms., 1½ blks. Marietta car; lights, gas, water. WA. 3034.

ONE ROOM FOR LIGHT HOUSEKEEPING. VE. 2540.

P. DE LEON, bet. Sears & Hilan, bachelor unit or business couple. HE. 6361.

Apartments—Furnished 100

WILL share furn. apt., private room and pri. shower; business woman preferred. 469 Claire Dr., N. E.

Apartments—Unfur. 101

GARAGE APT.—Bedroom, k'nette and bath; partly furnished. Radiant gas heat. Very private, ½ mi. Emory University and car line. MA. 2574, CR. 4960.

TWO ROOMS, pri. bath. No children. 707 Spring St. AT. 5060.

Business Places for Rent 104

ON THE N. C. & ST. L. R. R.
CLOSE in location, 10,000 square feet warehouse space, excellent loading facilities. Available immediately. This is a two-story bldg., 21c per square foot. Gordon Keith, WA. 2162.
LIPSCOMB-ELLIS COMPANY

DOWNTOWN OFFICE SPACE
1,500 SQUARE FEET—$75 per month. This is not an office bldg., but steam heat, janitor service and electricity furnished. Available immediately. Gordon Keith, WA. 2162.
LIPSCOMB-ELLIS CO.

Office and Desk Space 115

PRIV. office, desk space, with or without phone ext.; mail serv. 231 Healey.

Wanted To Rent 118

EXECUTIVE Atlanta concern desires unfurnished 3-bedroom, 2-bath house or 5-room apt., preferably unfurnished; permanent resident; 3 adults. Call H. W. Buckley at WA. 6040, ext. 367, from 9 to 5 p. m. and at the Henry Grady Hotel after 5 p. m.

SMALL HOUSE or apt., well furnished; couple will pay good rent and give place best of care. Call Mrs. Samuel Taylor, Biltmore hotel.

COUPLE desires well furn. apt. near W. Peachtree or Fort Mac. No children, no pets. Mrs. Patterson, HE. 1484-J after 6:30 p. m.

CONSTANT DEMAND FOR HOMES AND DUPLEXES. LIST YOUR VACANCIES WITH US. WA. 2162. LIPSCOMB-ELLIS CO

WANTED—Rental bases, 3-bedrm. house, modern conveniences, area either side Peachtree road, city line to Buckhead; three adults. Earnest Pope, CH. 3714.

TWO young ladies wish furnished apt. HE. 4127-W after 8 p. m. and all day Sunday.

ARMY officer, wife and child desire small furnished apartment, preferably West End. HE. 1573-W.

TWO business ladies desire 2 or 3-room furn. apt. in N. E. section. Miss Grossman, Georgian Terrace hotel.

WE HAVE CLIENTS for furnished, unfurnished houses, $50 up. Draper-Owens Co. WA. 9511.

TWO-BEDROOM furnished or unfurnished house, apt. or duplex; N. E. section. Call JA. 2406, Sunday call VE. 3810.

STORE executive wants 3 or 4-bedroom fur. house or apt., in northeast section. Permanent resident. References. VE. 6174.

NAVY husband prisoner of Japs, Wife and 2-yr.-old son want 3 rooms or more, prefer Capitol View. RA. 4048.

UNFURN. house or apt., 2 bedrooms, north side. VE. 3428.

6 OR 7-ROOM house. Adults. Permanent. DE. 0250.

ELDERLY couple wants 2 or 3 unfur. rooms, apt. or dplx. CR. 4141.

Houses for Sale, N. E. 120

GARDEN HILLS NEAR NO. FULTON SCHOOL
3 BEDROOMS, 2 baths, possession 30 days. A most attractive home. Priced for quick sale. Casper Johnson Jr., CH. 3224, WA. 1811.
J. H. EWING & SONS

E. ROCKSPRINGS ROAD
NEAR Johnson Road, I have a very nice red brick home with 3 bedrooms, 2 tile baths, breakfast room, tile kitchen; new oil burning furnace; attic for storage; insulated and weather-stripped. Property needs redecorating and some repairs. Pretty extra large lot all fenced; 2-car garage. Possession November 15. Price $12,000. Roy Holmes, HE. 3680, WA. 9511. Exclusive sale.
DRAPER-OWENS CO.
Realtors

GARDEN HILLS—RUMSON ROAD
2-STORY Dutch colonial—3 bedrooms, two baths. Asbestos shingle roof and automatic gas heat; needs redecorating; possession 30 days.
NEAR North Fulton High school and Garden Hills grammar school—two blocks from Peachtree street.
WILL take $3,000 cash to handle.
If you are interested don't delay.
Call for appointment.
C. B. Brewer
BREWER-HEAD REALTY CO.
JA. 4164 CH. 6630

BROOKHAVEN DRIVE
OVERLOOKING the golf course. Beautiful red brick home, has pretty entrance hall, 3 nice bedrooms and 2 baths. Large closets and storage attic; gas air conditioned heat; good basement with laundry and maid's toilet. Fine lot with 2-car garage. Place is practically new and in perfect condition. Owner will sell for $13,500 and give immediate possession. Phone Hoke Blair, WA. 5477. Exclusive sale.
ADAMS-CATES CO.
"Create an Estate."

2524 PIEDMONT ROAD
2-STORY BRICK
DON'T disturb occupant, call for appointment. Lot 150x324; ideal for someone who wants a large lot and nice home at reasonable price. House has 3 bedrooms, 1 bath. Just been redecorated outside, you can finish inside to suit yourself. Price $11,000. For details, call Roy Holmes, HE. 3680, WA. 9511. Exclusive sale.
DRAPER-OWENS CO.
Realtors

BRICK DUPLEX BARGAIN
MOVE IN IMMEDIATELY
YOU can have your cake and eat it, too. Have a lovely place to live with five rooms and bath and income from other side enough to pay your notes. New furnace with stoker, automatic hot water, near bus and school. Don't let this get away, your money will talk here. Call now, tomorrow may be too late. Remember you can move right in. Exclusive by Henry Pitman, AT. 4724 or WA. 3935.

VERY DESIRABLE HOME
MOST conveniently located, school, stores and transportation. Six-room brick beautifully decorated, 3 bedrooms, 1 bath, large living and din. rooms, very nice kitchen; good concrete basement, gas steam heat. Situated on level lot with lots of shrubbery. Priced at $7,750. For appt. call H. R. Anderson, WA. 3111; or HE. 6874.
HAAS & DODD
Realtors

SUBURBAN HOME
OUT North Side Drive, north of Pace's Ferry Road; a lovely modern two-bedroom, 2-bath, wide spread-out bungalow, with an entrance hall, extra large porch; attached double garage. Automatic heat with coal stoker. Lot 132x215 feet. Price $10,500, Call Mr. Wooding, WA. 5477.
ADAMS-CATES CO.
"Create an Estate."

TWO-STORY BRICK
ON N. SIDE DRIVE
NEAR COLLIER ROAD
SITTING well back from the road; living room, tile porch, dining room, kitchen, 4 bedrooms, 2 baths; gas heat; garage apt. in rear. Only $12,500. Call Gene Craig, VE. 7952, JA. 3411. Exclusive.
GENE CRAIG CO.
"23 Years Selling Atlanta"
Realtors

ANSLEY PARK VALUE
IN THE heart of Ansley Park, near transportation, most attractive wide board 1-story home, 2 bedrooms and sleeping porch, living room and den, dining room, breakfast room and kitchen. Complete basement, servants' quarters and bath. Double garage. $8,500. Mrs. Bleckley, VE. 8243-WA. 0156.
NUTTING REALTY CO.
REALTORS

PEACHTREE HILLS
PRACTICALLY new 5-room wideboard. Lovely paneled living rm. and dining rm. Modern kitchen, 2 well-arranged bedrms., tile bath. Attached garage; auto. gas heat; elevated deep lot. Convenient to everything. Price $6,750 with substantial cash payment. For appt. call Mr. Stafford, AT. 1374, WA. 0100.
ADAIR REALTY & LOAN CO.

GARDEN HILLS SPECIAL
EAST WESLEY, 6-room and breakfast room, red brick bungalow, stoker furnace, nice level lot 70x200 with two-car garage. All in excellent condition. Possession 30 days. Don't miss your opportunity for this home by waiting. Mr. Kidd, WA. 1011, or HE. 3951-M.
BURDETT REALTY CO.
Realtors

PONCE DE LEON AVE.
BOULEVARD SECTION
OWNER-occupied, 10 days' possession, good for tourist home or boarding house, 2-story, porch, 4 bedrooms, bath upstairs. Large livingroom, dining room, kitchen, bedroom, bath 1st floor. Basement and new furnace. Price $6,250. Call Grady Holbrook, VE. 5417.
PIERCE REALTY CO., MA. 3349

149 NORTH AVENUE, N. E.
LOOK IT OVER
RENTS for $170 mo. Price $6,500. Including some furniture. This is a 4-unit and has stores on front of lot. New roof, just redecorated inside and out, including asbestos shingle siding. Has new stoker. W. T. Johnson, Res. DE. 2238, Bus. WA. 0100. Excl.
ADAIR REALTY & LOAN CO.

FIFTH ST., NEAR PARKWAY DRIVE
IDEAL home for boarding house, 8 rooms, 2½ baths, level lot, good condition, stoker heat, near Piedmont Park, close to shopping center with excellent transportation. Terms—$5,950. Possession on short notice. Gordon Keith, WA. 2162.
LIPSCOMB-ELLIS COMPANY

THREE-BEDROOM, 2-bath home, nice basement and attic, stoker fired steam heat; nice elevated lot. Bargain $12,500. Needs substantial cash payment. For inspection, call Francis Spears, WA. 9511, CH. 9037. Exclusive.
DRAPER-OWENS CO.
Realtors

NEAR Peachtree and Tenth Street, I have a fine 2-story frame duplex with 6 rooms downstairs and 5 rooms up; 2 separate gas steam heating plants. Property in excellent condition. Price $10,000. Roy Holmes, HE. 3680, WA. 9511.
DRAPER-OWENS CO.
Realtors

HARDEE ST., N. E., NEAR MORELAND. ATTRACTIVE 7 ROOMS; IMMEDIATE POSSESSION; SPECIAL PRICE. CALL MR. CRIDER. DICKEY-MANGHAM CO., WA. 1541.

CLIFTON-McLENDON sect., clean, 5 rms., $4,950. Page Rlty., HE. 1177; DE. 6805.

CORNER FOURTH AND DURANT PL.
EIGHT-RM. frame, 4 bedrms., 2 baths, hardwood floors, hot air furnace, bargain at $4,500; easy terms. Call Mrs. Helen, DE. 2687.
FISHER REALTY CO., MA. 9158

IMMEDIATE possession, near Little Five Points, two-story house, on corner lot, 75x160 feet; having 7 rooms; 1st loan $2,400, payable $30 per mo. Price $3,950. Call Q. R. Hubert, WA. 5391 or DE. 8764.
ADAIR-CANDLER CO.

VIRGINIA-HIGHLAND SECTION. Near Samuel Inman school—7-room brick bungalow, newly decorated, 3 lge. bedrms., good basement, gas furnace, lot 60x203. Priced at $8,500. Terms reasonable. Call owner. HE. 1827-W.

CORNER Peachtree Road and Hood Ave., Chamblee, 150x175, frame cottage, water, lights, bath. $2,750. At Naval Base and Lawson General. Geo. P. Moore, CH. 6122.

INMAN PARK
6-ROOM house, no loan; can be bought on very easy terms; needs some repairs. For further details phone J. L. Mercer, WA. 2162, or VE. 4724.
LIPSCOMB-ELLIS COMPANY

857 VIRGINIA AVE., N. E.
SEVEN-Room brick, 1½ baths, perfect cond., steam heat, level lot; poss. 30 days. Price $12,000. Shown by appt. only.
BERRY REALTY CO. VE. 6695

HOME AND ESTATE in most beautiful setting in Druid Hills. Attractive price. Consider some trade. Morrison, WA. 6011, CH. 3692.

VACANT, 103 Whitefoord Ave., N. E. 5-room modern frame bungalow, 4 years old. Direct from owner.

VACANT now, Kirkwood, 144 Warren St., N. E., 5 rooms, lot 60x255, $4,000. Fred Miller. WA. 5301, DE. 8704.

1684 HOMESTEAD, 8 rooms, 3 baths. Beautifully furnished. Really a better home. To see call Mr. Laseter, WA. 7971.

GREENLAND DR.—3 bedrms., 2 baths; $8,500. Page Realty. HE. 1177; DE. 6805.

8-ROOM house, Ansley Park, $5,750. WA. 6368. Weyman & Company.

BRICK duplex, rents $185; 1 unit available now. Special price. WA. 3465.

EAST WESLEY, 3 bedrooms, br.; bargain. Drake Realty Co. CH. 5048, CH. 3223.

PEACHTREE HILLS, new, 5 rms., gas ht., $6,750. Page Rlty. HE. 1177. DE. 6805.

NEAR Lanier Blvd., 3 bedrms., 2 baths, brick bungalow. Bus line. HE. 5743.

Houses for Sale, N. W. 121

RIVERSIDE, N. W.
ON BURTZ ST., just off Hollywood Rd., 5-room asbestos, ranch-type, bungalow; double garage, large lot; almost new. See me about this for quick possession. Milton Smith MA. 6370, VE. 1810. Price, $2,750; terms easy.
D. L. STOKES & CO.

NEW homes for sale, reasonable cash. Bal. $24 per mo. BE. 2416, after 6 p. m. RA. 8618.

652 ECHO ST., 4-ROOM HOUSE, VACANT, TRADE. HE. 5149-M.

NORTHWEST PEACHTREE SECTION
ATTRACTIVE, 3-year-old, 2-bedroom bungalow with tile bath, shower and spacious kitchen; built-in fixtures; full brick basement with laundry tubs; drain; automatic gas furnace; roomy attic; beautiful fenced lot, 65x218, with garden and barbecue pit. Completely redecorated; immediate possession. One block transportation. See 338 Hascall road, N. W. Price $8,750. Terms. Owner, VE. 5944.

771 NORTH EVELYN PL., N. W.
SIX-Room modern home, one of the best locations in Grove Park section. Call next door at 767 and Mr. Alverson will show you through. See this and make offer. Mr. Hall, CR. 3696.
FISHER REALTY CO. MA. 9158

Houses for Sale, S. E. 122

188 ORMOND ST., S. E.
NEWLY redecorated, carline at front door, 2 bedrms., sleeping porch, combination bath and shower, full daylight basement, auto. gas furnace, Janitol burner, Monelle water heater, hardwood floors, new Johns-Manville roof. Immed. poss. Call Cliff Rozar, WA. 0341, residence MA. 6417.
ROWE REALTY CO.

ORMEWOOD PARK
NEAR school, stores, transportation; real nice brick; stoker heat, automatic hot water, screened porch, 3 bedrooms. Good garden spot. Nice place for children to play. Quick possession.
PANNELL REALTY CO. WA. 3426

540 McDONOUGH BLVD.
NICE corner lot. 7-room duplex, 4 rooms vacant October 21; only $4,350; $1,100 cash, balance less than rent. J. L. Mercer, WA. 2162 or VE. 4724.
LIPSCOMB-ELLIS CO.

NEAR GRANT PARK
GOOD 6-room house, shady lot, 2 rooms now vacant. $3,000. Terms can be arranged to reliable party. Mr. Mercer, WA. 2162 or VE. 4724.
LIPSCOMB-ELLIS COMPANY

GRANT PARK SECTION, 6-room homes, suitable for two families, newly decorated inside and out; $750 cash, $25 month, 303 & 309 Glenwood Ave., S. E. Wall, VE. 7781.

445 KELLY ST., S. E.
GOOD 5-room frame home, on bus line, near schools and stores. Price only $2,750. Call A. G. Berry, VE. 4446.
BERRY REALTY CO. VE. 6695

DRUID HILLS
ONE block of car, brick bungalow, 3 bedrms., 2 baths, daylight basement, stoker, gorgeous wooded lot. Exclusive.
MRS. AUGUSTA R. DOWE, HE. 0396

EAST ATLANTA—Modern 5-room bungalow, gas heat, insulated, completely furnished, $5,000. Morrison, WA. 6011, CH. 3692.

1280 ARKWRIGHT PL., S. E.
NICE 5-room frame, corner lot, near schools and stores; shown by appt.
BERRY REALTY CO. VE. 6695

384 ORMOND ST., S. E.—8 rooms and hall. Suitable for two families. $4,000; ½ cash. MA. 6024 or JA. 8810.

Houses for Sale, S. W. 124

OWNER TRANSFERRED.
WELL-located near school, stores and Cascade carline. Invisible red brick duplex, built for home and never before offered for sale. 4 rooms each side, separate furnaces. Bargain at $7,950. Possession 1st. Charles Wheeler, HE. 4726, WA. 9511. Exclusive agent.
DRAPER-OWENS CO.
Realtors.

WEST HAVEN DR., S. W.
MODERN 5-rm. bungalow; auto. heat; close to transportation; $6,250. Terms. Call Harry Crider, WA. 1541.
DICKEY-MANGHAM CO.

MODERN 5-rm. brick, $6,000 and worth it. Immediate possession; $1,000 cash, balance monthly. VE. 4072.

FOR best bargains in homes in Cascade Heights call Geo. L. Wilson, RA. 1031, or O. R. Moyer, RA. 4224.

404 WINDSOR ST., S. W., 9 rms. $3,500. HUNTER REALTY CO., MA. 9860.

OAKLAND CITY—5-rm. home with 3-rm. terrace apt. Jack Levy, JA. 9523.

LARGE 2-story home; zoned for business; good future; real buy. WA. 6655.

Houses, Sale—College Pk. 125

E. PRINCETON AVE.
FIVE rooms and bath, gas heat, corner lot. Price $5,500. $1,000 cash will handle. JA. 3411, HE. 3455, W. R. Knight.

Houses, Sale—Decatur 126

NEW 5-ROOM ASBESTOS SHINGLE.
MODERN and clean. Insulated and weatherstripped. Good garage. Deep lot. Daylight basement; new furnace. Price $6,500. Excl. Call Mr. Haralson, CR. 1178, CR. 2606.

GLENDALE ESTATES.
3-BEDRM. BRICK—Nice, large lot, within 2 blocks N. Decatur car and school. This is a real home. Poss. within 30 days. Shown by appt. only. Priced $13,000, with $3,750 cash. Excl. Mr. Alford, DE. 0422, CR. 2606.

POSSESSION IN 30 DAYS.
8-RM. frame. Drexel Ave. 2 rms. rented $40; conv. to school; 1 block N. Decatur car. Priced $5,500. Excl. Call Harralson, CR. 1178, CR. 2606.

SPACIOUS 3-BEDROOM HOME.
2 BLOCKS 5c car, 2-story, 7-room frame. Hot air furnace. Lot 70x250. Bargain to settle an estate. $6,000. Grady Duffee, DE. 9915, CR. 2606.

3-BEDROOM, 2-BATH BRICK.
SITUATED between North and South Decatur car lines. Good neighborhood. Near school. Hot air furnace. $7,000. Reas. terms. Mr. Alford, DE. 0422, CR. 2606.

6-ROOM BRICK, $6,350.
CLAIRMONT PARK—Furnace, tile bath; good lot. Reas. priced. $6,350; $1,500 cash. W. H. S. Hamilton, CR. 1544, CR. 2606.

8 ROOMS, 2 BATHS.
LARGE frame home. Gas heat; lot 108x290; on 5c car line. Small city farm for only $6,500. Quick poss. Mr. Hamilton, CR. 1544, CR. 2606.

3-BEDROOM BRICK.
EAST LAKE DRIVE—3 blocks car, shady lot 50x175; hot air furnace, screened porch, quick poss. For appt. call Grady Duffee. DE. 9915, CR. 2606. Exclusive.

5-ROOM white wideboard; hardwood floors. Nice lot 50x160. A good buy at $3,750. Cash $750. Excl. John Cunningham, DE. 7662, CR. 2606.
WHEAT WILLIAMS REALTY
REALTORS.

ATTRACTIVE NEW BUNGALOW.
ONLY three years old and still bright with newness. It has five rooms and breakfast room with attached garage, stairway to storage attic; cement basement, furnace heat with automatic water heater. Beautiful level lot, choice location in new restricted section. Price $7,250. Glad to give full details. Mr. Matthews, WA. 3111, or VE. 9776 home.
HAAS & DODD
Realtors.

NO. 1 BERKELEY ROAD.
Now Available. Owner Transferred.
BEAUTIFUL 10-room home with two baths and stoker heat. Large lot. Shown by appointment only. And exclusive. Call Will C. Stokes, MA. 6370 or CH. 5826.
D. L. STOKES & CO., INC.

AVAILABLE AT ONCE.
SIX-ROOM frame, large screened porch, coal furnace and stoker; conv. to transp. and school. Will accept moderate cash payment, bal. like rent. Price $6,950. Call Mr. Morris, CR. 3861, DE. 0519.
L. W. MORRIS, INC.

ADAMS ST.
ATTRACTIVE 6-room frame, hot air heat, (supply of coal), hardwood floors, Venetian blinds, tile floor bath, wired for electric range, 1 blk. South Decatur car. Good value at $5,500. Immediate possession. CR. 3753.

IMMEDIATE POSSESSION.
6-ROOM red brick, 5 years old, stone ent. Venetian blinds throughout, gas heat, wired elec. range. Excellent neighborhood. $8,250. Mrs. Camp.
CAMP REALTY CO. DE. 2561.

SOUTH CANDLER DUPLEX.
THIS is a charming place, so restful and quiet; 6 large rooms, dandy corner lot, 113x259. Huge oaks and lots of shrubbery. A good buy. $6,500. Mr. Coles.
CARY BONE REALTY. DE. 3394.

ARCADIA ST.—Attr. 5 rooms, gas heat, $3,950. Page Realty. HE. 1177, DE. 6805.

Houses, Sale—East Point 127

VERY MODERN, CLEAN
AND conveniently located. 6-room house, owner occupied, $5,000. Substantial cash payment required, balance less than rent. Further details phone J. L. Mercer, WA. 2162 or VE. 4724.
LIPSCOMB-ELLIS COMPANY

107 WASHINGTON AVE., East Point, 7-room house, bath, on double lot. Plenty of outbuildings, $4,500. $2,000 down, bal. conv. arranged. CA. 9373.

516 LESTER ST., 4 rooms, bath and hall, near transp., nice lot, $2,750; 20% cash, balance monthly. CA. 7414, AM. 1198.

TO BUY, SELL OR RENT IN East Point, College Park, Hapeville, call EAST POINT REALTY CO., CA. 2153.

Houses, Sale—East Lake 128

THIS is a jam-up, small duplex, clean in and out, good section, consists of 3 large rooms each, 2 baths, 2 porches, weather-stripped, insulated; separate entrances, gas floor furnace, Arcola steam heat, daylight basement, 2 gas stoves, 1 elec. refrigerator, double garage, lots of pretty flowers, shrubbery and shade. Possession 30 days. Mr. Coles.
CARY BONE REALTY. DE. 3394.

TWO duplexes, 4 and 3 rooms, 5 and 4 rooms; furnace heat; excel. repair; good price; terms. Ernest L. Miller, WA. 1915.

$4,750—6 ROOMS, corner, all convs., block of car; owner occupied. WA. 6655.

Houses, Sale—Hapeville 129

$3,000.00—3362 COLVILLE AVE.
GOOD 5-room bungalow, on nice lot, just gone over inside and out. Take Hapeville bus, get off Colville, walk ½ block. Roscoe Gann, CH. 1937 or WA. 4352.
GANN REALTY CO.

3576 SOUTH FULTON ST., 7-room home; large lot; price reduced. Hapeville Realty Co., CA. 7414, AM. 1198

ATTRACTIVE, 5 rms., gas furnace, garage, large lot. No agents. CA. 8468.

Houses for Sale—Misc. 130

1071 MANIGAULT ST., S. E., 5-rm. good house; elevated lot, $2,500; $500 cash.

589 KELLY ST., S. E., 5-rm., near Hoke Smith Hi; good roof, $2,500. Terms.

231 TENNESSEE AVE., S. W., 4-rm. frame; wide lot; garage; good shape, $1,500. Jones-Logan Co., WA. 2820. Mr. Wilson.

Investment Property 131

BUSINESS HOME OR INVESTMENT
494 SPRING STREET, Building has about 25,000 square feet, air conditioned. Leased to government for duration, $19,500 annual, $60,000 4% loan. Price $95,000. Out of town owner wants to sell. Exclusive. Wallace May, WA. 5477.
ADAMS-CATES CO.
"Create an Estate"

12-UNIT BRICK APARTMENT.
WELL located in north side section, near schools and transportation. Income $6,600, nets over $4,200. For appointment call Roy Holmes, HE. 3680, WA. 9511. Exclusive sale.
DRAPER-OWENS CO.
Realtors.

409 EAST COLLEGE AVE., DECATUR. 4 APTS., 4 BATHS. RENTS FOR $82.50 AND OWNER OCCUPIES ONE APT. LOT 97x212. PRICE, $7,500. GOOD LOCATION FOR A STORE BUILDING. L. O. LANKFORD, WA. 0100.
ADAIR REALTY & LOAN CO.

14½% NET.
$60,000 WILL BUY THIS!
RENTS for $10,440 per year. Owner pays taxes and insurance.
J. L. BARTOW.
CHAPMAN REALTY CO. MA. 1638.

16 ROOMS, 4 baths, good condition, Rents $83.50. W. R. Hoyt & Co. WA. 3173.

Lots for Sale 132

NICE level lot on Weyman avenue; 100 feet from Capitol Ave. Only $300. Call Watkins, WA. 5477.

10 WOODED ACRES, Northside Dr. Orchard, spring, $4,000. Nutting, WA. 0156.

COLORED—Birch St., near Murphy; all imps.; $500. Fraser Realty Co. WA. 2944.

Suburban for Sale 134

GOOD OLD-FASHIONED FARM, a block of 160 productive acres, pastures with running water, plenty of wood and timber; two 4-room houses (comfortable pioneer type); barns, springs, splendid crops this year; located just off paved highway, 26 miles from Atlanta. Price, $4,000, $1,500 cash, balance easy. W. R. Tapp. Phone 2511, Powder Springs

YOU can't find a better buy than this 116-acre Cobb Co. farm, 14 mi. of Buckhead. 85 A. practically level land in cultiva., 2 streams. Very good 5-room house and 4-rm. house; both with elec. The price is only $3,500. F. R. Kennedy, CH. 2293—Clarkston 3781.

BRIARCLIFF SECTION, 40 ACRES, 4 ROOMS, LIGHTS. ONLY $3,250. L. O. LANKFORD, WA. 0100.

FIVE-Room camp house, 208 Camp McRoy, near Lakewood carline; city water, electricity. CA. 4538.

SIX-ROOM house, 3 acres land, $1,800; $600 cash. CR. 4587.

Property for Colored 135

852 PROCTOR STREET, N. W.
854 PROCTOR STREET, N. W.
NEAR Simpson and Ashby Streets. Both 3 rooms—frame—have just been painted. Price $1,600.00.
BREWER-HEAD REALTY CO.
JAckson 4164

LOTS IN HUNTER HILLS, NEAR WASHINGTON PARK. $5 MONTH. 604 CANDLER BLDG. WA. 5862.

644 PIKE AVE., N. W., 3-room house, $1,600, $525 down, pay rest like rent. Call MA. 0793.

SEVERAL large lots, Gordon Rd. Section. Reasonable and easy terms. ROLLINS REALTY CO. WA. 8723

Real Estate Wanted 136

NOW is a good time to sell your home for cash. Let us handle your property for we are in need of good homes in any section of city or suburbs. For prompt service, call Grady Holbrook, MA. 3349, or VE. 5417.

WE SELL homes, farms, business properties, vacant lots, anywhere in Ga. or adj. states. For quick, satisfactory results see or write us. Johnson Land Co., Haas-Howell Bldg., Atlanta, Ga. MA. 3132

HAVE clients with all cash for property up to $5,000, top prices, can give you quick action. Phone or write John R. Webb, 71 Forsyth St., N. W., MA. 1638, Chapman Realty Co.

WILL PAY ALL CASH FOR 3-BEDROOM HOME, NEAR PEACHTREE ROAD. NO AGTS. CONTACT WA. 1511. J. H. EWING & SONS

LIST YOUR PROPERTY WITH McNABB REALTY CO. "IN THE HEART OF BUCKHEAD" CH. 8223.

COMFORTABLE suburban 2 or 3 bedroom, near transportation. Not over $4,500. Prefer DeKalb. Give location and best price. Box F-896, care Constitution.

CASH for a good home in East Point, College Park or Hapeville. MA. 2729, WA. 2714.

FOR prompt, courteous attention list your real estate with Burdett Realty Co. Realtors. WA. 1011. Established 1910.

LIST your property with us today. Large and small homes. Buyers waiting. WALL REALTY CO. MA. 1133

WAREHOUSE wanted on thoroughfare, 5,000 to 10,000 square feet with frontage. Call VE. 8309 or MA. 1450.

WILL pay cash for your home if you can give possession reasonable time. Immediate action. Call now. HE. 3681.

LET US SELL, RENT and INSURE your property. C. G. Aycock Realty Co., 12 Auburn Ave., N. E., WA. 2114.

FOR good results, list your property with ROWE REALTY CO., WA. 0341.

WILL buy, sell or rent your property. For results call Mr. Dolvin, WA. 3585.

HAVE cash clients for homes, any section of city. Berry Realty Co., VE. 6695.

PROPERTY mgmt, sales, loans, ins. GARLINGTON-HARDWICK CO. MA. 6213.

ALLEN M. PIERCE REALTY CO., 204 WILLIAM-OLIVER BLDG. MA. 3349.

LET US SELL YOU REAL ESTATE. HAAS & DODD—WA. 3111.

WANTED—LISTINGS FOR SALE OR RENT. Samuel Rothberg, VE. 0706.

SHARP-BOYLSTON CO. WA. 2929. RENT, SALES AND INSURANCE.

WILL BUY FIVE OR SIX-ROOM HOME FOR QUICK POSSESSION. WA. 1511.

LIST YOUR PROPERTY, rent or sale. D. L. Stokes & Company, MA. 6370.

LIST your property, for sale or rent, with COOK & GREEN, WA. 5731.

FOR results list your property, sale, rent. Huiet-Williams Co., MA. 8985.

LIST YOUR PROPERTY FOR SALE with LIPSCOMB-ELLIS CO., WA. 2162.

HOME FROM OWNER, any good section, priced right, Mr. Hall. MA. 9158.

JAMES T. BURNS 1324-28 Healey Bldg. JA. 1808.

DAN SMITH, WA. 0100, insurance, real estate and mortgage loans.

WILL pay cash for houses in any good section, MA. 9236.

LET US SELL your property. List it with us. G. R. Apfelbaum, CH. 7446.

Farms for Sale 137

1,100 ACRES, 175 in cultivation, 1 beautiful 9-room house, 1 6-room house. Six tenant houses. 3 mules, 1 horse, 1 buggy, 1 wagon. Plenty of plow tools, 300 bushels of corn, 6 tons of hay, 22 head of cattle, 50 hogs, 1 1939 1½-ton Ford truck. Also 1939 Ford car, both in good condition. This property has a beautiful growth of young timber and plenty of game. Price, $25,000.
W. P. WINGATE
Faceville, Ga.

WOODSTOCK, GA., 12 miles above Marietta—120-acre farm, about 30 acres in cultivation, 40 acres in good pasture, 30,000 to 40,000 feet in saw timber, bal. all in young timber, also good chicken house, 2,000 capacity. Has a good 5-room house, equivalent to a $2,500 home. Elec. lights. Phone avail. Call Lee J. Howard, MA. 5573, or nights VE. 3489.

48 ACRES, 15 miles Atlanta, 10 acres cultivation, 38 acres fenced in woods and pasture with running water, lake site. Practically new 4-room house and outbuildings, electricity. Price, $3,700, $1,100 cash, bal. $30 mo. Take Roosevelt highway to Stonewall, turn right 5 miles to McClure store. Ask for Mr. Sprigg.

FARM, 48 acres. Fronts 1,900 feet on Covington Highway, 6 miles below Avondale. Houses are in good shape. This farm is going to be sold in the next 30 days. H. L. Whitley, Lithonia, Ga. Phone 3251.

TWO miles from Alpharetta, 60 acres land, 20 acres cultivation, running water, good place for fish pond. Good house. Reasonable price. J. I. Holbrook, Rte 3, Alpharetta, Ga.

50 ACRES, paved highway, 22 miles out; house and barn, $2,000. Call Burks, HE. 0262.

SWEETWATER Valley farms and town property. W. R. Tapp, Powder Springs, Ga.

Automobiles for Sale 140

CADILLAC '39 "61" CLUB 5-pass. conv. coupe; near-new U. S. tires; radio, low mileage; motor perfect. Sell or trade, $1,495, 259 Peachtree, N. E. JA. 2821.

CADILLAC 1941 7-passenger; extra clean; will sell for under ceiling.
TERMINAL USED CARS
116 Spring St., S. W. WA. 7841

CHEVROLET, clean '42 spec. de luxe 4-dr. sedan. Lustrous blue; $1,250. Must have priority.
FULTON AUTO EXCHANGE
190 Edgewood Ave., N. E. MA. 2134

CHEVROLET (1937) COACH; GOOD CONDITION. WA. 9316.

DODGE '38 4-dr. sedan, trunk. Good transportation, $470; $165 cash, bal. easy. Jack Towns' Used Cars, 29 West Peachtree Place, N. W. JA. 5422.

DODGE 1939 four-door sedan, reconditioned motor, excellent tires, original gun metal finish, $731. Trade and terms. WA. 9664. 34 Alexander St., N. E.

FORD (1941) 5-passenger coupe, white wall tires, radio and heater, khaki top, red leather upholstery, light green finish, $1,285.
JOHN SMITH CO.
530-40 W. Peachtree St., N. W.

FORD 1941 ARMY STATION WAGON—Good tires, in excellent mechanical condition. $950. Mitchell Motors, 352 W. Peachtree St. MA. 2280.

FORD '31 model A 2-door; worth the money, $195. R. & S. Motors, 330 Spring St., N. W.

FORD '37—"60" Tudor $345
FULTON AUTO EXCHANGE
190 Edgewood Ave., N. E. MA. 2134

FORDS—8 1941 models. Used Car Exch., 363 Marietta St., N. W. WA. 4966.

FORD, '40 STANDARD 4-DR. $805
314 PEACHTREE ST.

HUDSON '40 "6" 4-door sedan. Extra clean. Will sell at $925. 1-3 down, balance terms. Wallace, 285 Spring St., N.W.

OLDSMOBILE 1940 sedan. Will sell outright.
JOE COTTON MOTORS
16 Simpson St., N. W. JA. 7466

OLDSMOBILE '36 4-door, below ceiling. JA. 5132.

PONTIAC '38 2-DOOR, good tires, ceiling price. G & V Motors, 24 W. Peachtree Place, N. W., JA. 4677.

TERRAPLANE, '37 coupe, ceiling price. Wagstaff Motor Co., VE. 9726.

HAROLD HUEY
GREENWAY MOTORS
340 Spring St. JA. 5868
All Cars Sold at OPA Ceiling or Under

'41 Packard 4-door sedan	$1,399
'42 Ford 2-door	1,250
'41 Plymouth 4-door	1,125
'40 Packard 4-door sedan	1,056
'40 Ford convertible	969
'39 Ford station wagon	795
'38 Buick 4-door	765
'38 Oldsmobile "8" 2-door	763
'38 Lincoln Zephyr 4-door	645
'39 Ford 2-door	620
'36 Chevrolet 4-door	480
'38 Hudson "6" 4-door	545
'36 Plymouth 4-door	425
'37 Oldsmobile sedan	475
'33 Chevrolet 4-door, new tires	395
'36 Ford 4-door touring sedan	395
'34 Ford 4-door, new tires	350
'36 Chevrolet 4-door sedan	395
'36 Ford coupe	395
'36 Chevrolet 2-door	295
'35 Plymouth 2-door sedan	285
'35 Plymouth 2-door	245
'34 Ford 2-door	245
'35 Chevrolet 2-door	265
'34 Chevrolet 2-door	225
'30 Ford model A 2-door	225
'29 Ford pickup	225
'34 Ford 2-door sedan	195
'40 Chevrolet coupe	Special
'42 Buick 4-door	Special
'41 Dodge club coupe	Special

HAROLD HUEY
GREENWAY MOTORS
340 Spring St., N. W. JA. 5868

R. S. EVANS
HAS THE CARS

'34 Buick 4-Door Sedan	$ 637
'40 Buick Club Coupe	$1,381
'35 Buick Special 4-Door	$ 550
'39 Buick 4-Door Sedan	$1,112
'40 Buick Convertible Sedan	$1,295
'41 Buick Sedanette	$1,350
'33 Chevrolet Master 4-Door	$ 405
'36 Chevrolet Standard 2-Door	$ 375
'35 Chevrolet Standard 2-Door	$ 375
'41 Chevrolet Master 2-Door	$ 987
'34 Chevrolet Standard 2-Door	$ 375
'35 Chevrolet De Luxe 2-Door	$ 395
'36 Chevrolet Standard 2-Door	$ 415
'37 Chevrolet Master Coupe	$ 390
'36 Dodge De Luxe 4-Door	$ 470
'35 Dodge 2-Door Sedan	$ 445
'36 Ford De Luxe 2-Door	$ 440
'34 Ford De Luxe 4-Door	$ 330
'39 Ford De Luxe 2-Door	$ 662
'36 Ford Standard 2-Door	$ 405
'37 Ford De Luxe 2-Door	$ 410
'37 La Salle 4-Door Sedan	$ 756
'39 La Salle Conv. Coupe	$1,243
'39 Nash "6" 2-Door Sedan	$ 595
'41 Nash Ambassador "6" 4-Door	$1,325
'39 Oldsmobile "8" 4-Door	$ 906
'34 Plymouth De Luxe 2-Door	$ 425
'40 Pontiac "8" 2-Door Sedan	$1,025
'40 Studebaker Champ. 4-Door	$ 906
'41 Studebaker Champ. 4-Door	$1,080

R. S. EVANS
241 Spring St. JA. 5661.
229 Spring St. JA. 2422.

'41 STUDEBAKER Commander.
'40 CADILLAC "60" 4-door.
'41 CHEVROLET club coupe.
'41 FORD opera seat coupe.
'40 CHRYSLER New Yorker 4-dr. sedan.
'40 PACKARD "120" sedan.
'41 FORD de luxe Fordor.
'41 FORD super de luxe tudor.
'38 DESOTO 4-door.
'38 OLDSMOBILE 4-door.
'37 DESOTO convertible.
'37 PONTIAC sedan.
'40 FORD Fordor.
'36 CHEVROLET coupe.
'35 PLYMOUTH coach.
'36 PLYMOUTH 4-door.
WILL always deliver any car without trade.
CLYDE OWENS
617 W. P'tree (Cor. North Ave.) AT. 2010

SPECIAL VALUES
'41 De Soto Sedan.
'40 Hudson Sedan
'40 Dodge De Luxe Sedan
'39 Ford Convertible
'38 Ford De Luxe 2-Dr.
'38 Ford De Luxe 4-Dr.
'36 Plymouth DeLuxe Coupe
'36 Chevrolet Standard 2-Dr.
AT LOW CEILING PRICES
Mr. Wysong
FROST MOTOR CO.
Your Ford Dealer
450 Peachtree St., N. E. WA. 9070
Atlanta 3, Ga.

"HOUSE OF BARGAINS"

'34 Dodge Coupe	$245
'37 Ford "60" Tudor	255
'37 Pontiac "8" 2-Door	465
'38 Buick Special Sedan	775
'40 De Soto Coupe	965
'40 Mercury Conv. Club Coupe	1,181
'41 Lincoln-Zeph. Club Coupe	1,895
'41 Lincoln-Zep. 4-Door Sedan	1,795
'42 Mercury 4-Door Sedan	1,481
'42 Buick Cent. 4-Door Sedan	1,913

FRANK GRAHAM CO.
600 W. Peachtree St. AT. 1913

WILL SELL WITHOUT TRADE
'41 Oldsmobile 2-Door
'41 Ford Club Coupe
'41 Ford 4-Door
'41 Hudson Club Coupe
'41 Studebaker Champion 4-Door
'38 Plymouth 4-Door
'38 Nash 4-Door
'38 Hudson 2-Door
10 OTHERS TO SELECT FROM
MERRITT E. DEAN
492 W. Peachtree St., N. W. WA. 8385

R. S. EVANS
STILL HAS THE CARS
OVER 100 clean eastern cars at ceiling prices. All models and makes. 1936-1942. Shipments of clean cars received daily.
R. S. EVANS
WORLD'S LARGEST DEALER
241 SPRING ST., N. W. JA. 5661

FORD, 1937 ....$195
CHEVROLET, 1936 ....$195
PLYMOUTH SPECIAL 1941 ceiling price.
30 OTHER NICE MAKES to pick from. CORNER WASHINGTON AND SOUTH MAIN ST., EAST POINT.

Studebaker Champ. 140 tudor $775
Ford 1940, 2-door $798
Hudson 1940 coach $818
CAMPBELL, 75 Cain, N. E., WA. 4684

GOOD USED CARS AT CEILING PRICES
JOHN ALDRIDGE
29 West Peachtree Pl., N. W. JA. 5422

USED cars, all makes, $3.00 weekly; no finance charge. We handle our own paper. 270 Edgewood Ave.

TWO 1942 Ford "8" sedans, $988.00 each. Certificate required. Downtown Chevrolet Co., 329 Whitehall St., S. W. MA. 5000.

STEAM cleaning. Techwood Texaco Station, 339 Techwood Dr., N.W. WA. 7828.

Auto Trucks for Sale 141

GOVERNMENT TRUCKS AND MOTORCYCLES
HAVE JUST RECEIVED a number of ½ and 1½-ton government trucks in all body types.
HAVE ALSO RECEIVED
50 1941 AND 1942
HARLEY-DAVIDSON MOTORCYCLES
R. S. EVANS
241 Spring St., N. W. JA. 5661

TRUCK SPECIALS
WE have several K-6 International heavy duty tractors in good condition.
ALSO 1942 Dodge heavy duty dump.
All Priced at Ceiling and Less.
VICTORY MOTORS
352 Spring St. WA. 5527

HAVE four '41 & '42 dump bodies to fit Chevrolets, Fords and Internationals, $100 each, complete with power take-off.
FULTON AUTO EXCHANGE
190 Edgewood Ave., N. E. MA. 2134

WILL PAY cash difference and trade good '41 Ford ½-ton pickup for '41 Ford or Chevrolet passenger car.
FULTON AUTO EXCHANGE
190 Edgewood Ave., N. E. MA. 2134

G. M. C. Dodge, Ford and Internationals. Long and short wheelbase 1½ to 3 tons. See Mr. Eason or Mr. Iler. Boneyard Auto Parts, 983 Marietta St., N. W., HE. 2771.

SPECIAL
For Trucks of All Descriptions See
FULTON AUTO EXCHANGE
190 Edgewood Ave., N. E. MA. 2134

1940 CHEVROLET 1½-ton truck, C. O. E. 2,465-gal. gas tank trailer, 4 compartments. Pyron-Garrow, 25 Simpson St., N. W., MA. 5187.

FORD '37 1½-ton l. w. b. Pyron-Garrow. 25 Simpson St., N. W., MA. 5187.

Auto Trucks for Rent 142

TRUCK SERVICE
WE SUPPLY trucks for any purpose—all in first-class mechanical condition Reasonable rates. Call WA. 3328 Belle Isle U-Drive-It Service, 20 Houston St., N. E.

Blitz on Rhine Rails Staggers Three Cities

LONDON, Oct. 19.—(UP)—More than 1,000 American heavy bombers, flying through temperatures ranging to 50 degrees below zero, hammered Mainz, Mannheim and Ludwigshafen through clouds today in a 120-mile southward extension of an Allied air offensive apparently designed to paralyze all major rail centers of the German Rhineland.

Escorted by more than 700 Mustang and Thunderbolt fighters, the big American Fortress and Liberator bombers opened their attack about 12:30 p. m. and kept it up for an hour. They dropped well over 2,000 tons of high explosives and incendiaries, bombing by instrument as they have on the last four major heavy bomber missions into Germany.

They found no German fighter planes willing to give battle, although some jet-propelled enemy aircraft were sighted in the air. Moderate to intense flak rose into the 50-below-zero cold over Mannheim, one of Germany's greatest rail centers, and was variable at Mainz.

A German broadcast, about 9 p. m. o'clock tonight, German time, said bombers were over southwest Germany.

A U. S. Strategic Air Forces communique said 11 bombers and 11 fighters were missing from the Mainz - Ludwigshafen - Mannheim operations. It brought 8th Air Force losses to 21 bombers and 34 fighters in two days.

Liberators struck Mainz, a freight yard center, 85 miles southeast of Cologne. Fortresses which comprised the bulk of the raiding force hit Mannheim, and Ludwigshafen, just opposite Mannheim on the west bank of the Rhine. Mosquitoes of the RAF had "warmed up" Mannheim Wednesday night with a swift raid and also had attacked Hannover and other objectives in western Germany.

Ludwigshafen and Mannheim lie about 120 miles southeast of Cologne, which was bombed four times in five days up to Thursday. The cloudbanks over the Rhine delayed full reconnaissance reports on the damage the American attacks have done to the five rail yards in Cologne, 8th U. S. Air Force headquarters disclosed.

Mannheim, which had a prewar population of 285,000, has plants producing motor and armored vehicles, and ordnance and oil depots in addition to its rail yards feeding German armies facing the American Third and Seventh Armies. Ludwigshafen is the location of one of the largest chemical plants in Germany.

A U. S. Strategic Air Forces communique announced that 10 bombers and 23 fighters were missing after attacks Wednesday night against targets in the Cologne and Kassel areas.

An admiralty communique announced that carrier-borne Wildcats and Avenger fighters and bombers of the British home fleet hit three enemy vessels, a supply ship and two antiaircraft vessels, in Trondheim fjord and shot up shore batteries and other installations along the Norwegian coast last Saturday and Sunday.

Neither ships nor planes of the British striking force suffered casualties or damage, the communique said. The British planes also laid mines.

Auto Trucks for Rent 142

HERTZ Truck Lease Service — Latest model trucks. Adequate ins. 40 Auburn Ave. WA. 5080, 80 Cain, N. E. WA. 4590.

Garages and Service 150

WE SERVICE ALL MAKES TRUCKS AND PASSENGER CARS. DOWNTOWN CHEVROLET CO., 329 WHITEHALL ST. AT FORSYTH. MAIN 5000.

Trailers 157

LARGE and small trailer. Small down payment, balance like rent. 400 Capital Ave., S. E.

NEW de luxe universal, 25 ft. long; new tires, 2 rooms, 2 doors; sleeps 4. Burns Trailer Mart., Ivy and Baker Sts.

EXTRA NICE 3-RM. HOUSE TRAILER, fully equipped; $495. Terms. R. & S. Motors, 330 Spring St., N. W.

EXTRA NICE 3-RM. HOUSE TRAILER, fully equipped; $495. Terms. R. & S. Motors, 330 Spring St., N. W.

NOW on display, new Royal Coach; practically prewar. New tires, brakes, 25-ft. Atlanta Trailer Mart. WA. 9135-6.

HOUSE trailers, new, used. Terms. Burns Trailer Mart, Ivy and Baker Sts.

TRAILER REPAIRS—Paint, rebuild, remodel. Pts, Atl. Trailer Mart, WA. 9135.

TWENTY-foot prewar house trailer; good Cond. 736 Peeples St., S. W.

Wanted—Trailers 158

CASH FOR YOUR TRAILER.
ATLANTA TRAILER MART. WA. 9135

TOP CASH for house trailers. Burns Trailer Mart, Ivy at Baker St.

Wanted—Automobiles 159

SELL US
YOUR CAR
AT
TOP O. P. A. PRICE
WE handle all O. P. A. details. You do not have to go to the Ration Board.
YOU GET CASH
immediately, without having to handle the details involved if you sold your car to an individual.
See
Mr. Jones or Mr. Wilkins
MITCHELL MOTORS
Your Oldsmobile Dealer
352 W. Peachtree, N. W. MA. 2280

DOUBLE YOUR MONEY
YOU GET
FOR YOUR CAR
BY SELLING NOW, after the war, your car will probably be worth not more than one-half of its present value. This is the best opportunity you will have to dispose of your car at a high price. We need all makes and models, to supply defense workers, in this area. We pay top ceiling prices allowed by OPA. Please call H. B. Roddenberry, WA. 5527 or
COME BY OUR USED CAR LOT.
VICTORY MOTORS
352 SPRING ST., N. W.

FROST MOTORS
THE DEMAND for used cars is more than we can supply. O.P.A. has placed a reasonable price on your car. If you do not need it, sell to us at ceiling price. Mr. Wysong.
FROST MOTOR CO., Your Ford Dealer
450 PEACHTREE ST., N. E. WA. 9070
ATLANTA 3, GA.

WE
NEED CARS
TOP
PRICES PAID
SEE
J. C. STRICKLAND
PIEDMONT MOTORS
285 Spring St., N. W. WA. 8908.

CASH
FOR USED CARS
WE HAVE a large number of defense workers
WAITING TO BUY
SEE US.
ATLANTA PACKARD MOTORS
365 Peachtree St. JA. 2727

BEFORE YOU SELL
YOUR CAR
SEE
HIX-GREEN BUICK CO.
54 NORTH AVE. VE. 8844
549 W. PEACHTREE ST. VE. 6360

CASH ON HAND
For Your Extra Automobile.
See Us Now.
HALL MOTOR CO.
231 Spring St., N. W., WA. 2263

WE WILL BUY ANY GOOD
Clean Car Ready to Go
At OPA Ceiling
JOHN J. FLORENCE
27 Baker St., N. W. JA. 2187

WOULD LIKE TO BUY any clean auto. Will pay "as is" OPA ceiling prices. See George F. Tyson before you sell your car. JA. 2557. 28 W. Peachtree Place.

SOLDIER going home on furlough wishes to buy '41 Chevrolet, Buick, Pontiac, Olds, Ford or Plymouth. Must be in excellent condition. Cash. WA. 4208.

CARL GARMON
WILL pay every dollar and every penny that OPA allows for 200 good cars immediately. 263 Spring, N. W. WA. 6749.

TOP CASH PRICE
For Any Clean Car
J. W. GOLDSMITH CO.
486 West Peachtree St., N. W. WA. 7876

WANTED to buy one seated Bantam or Crosley automobile. Must be in first class condition. Call Mr. Edwards, Room 1011 Henry Grady hotel after 5 p. m.

SEE STEWART FIRST.
WILL PAY cash for any make clean auto. Stewart Motors, 610 W. P'tree. AT. 3743.

WILL buy direct from owner any car that has good tires and runs good. No dealers. MA. 0425.

JOHN SMITH
Chevrolet Dealer
530-40 West Peachtree St HE. 0500

PAY cash to owner for late model Ford, Chevrolet or Plymouth. 259 Peachtree, N. E., JA. 2821.

WANT to buy from individual good used car; will pay best cash price. Phone AT. 2010, 7:30 a. m. to 4:30 p. m.

WILL pay cash for '36 or '37 clean Pontiac. A. L. Wallace, 1771 Wade Ave., N. E. WA. 8998.

CASH FOR USED CARS
ERNEST G. BEAUDRY, INC.
233 SPRING ST., N. W. WA. 3297

SEE Y. C. FOSTER FIRST. Sell your car to Georgia Auto Mart, 270 S. Forsyth St., WA. 9376.

WILL you sell your car? Drive by or phone for best legal price. Manning & Hamilton, 215 Spring St., N. W. WA. 6908.

TOP CASH DOLLARS FOR GOOD CLEAN CARS. TOM MITCHELL. 767 SPRING ST., N. W., OR CALL JA. 5035.

CASH FOR YOUR USED CAR.
FRANK GRAHAM CO.
600 W. PEACHTREE ST.—AT. 1913.

WANTED at once, clean car with good tires from private owner. MA. 5187. P-G Sales & Service, 25 Simpson, N. W.

THE MONEY IS HERE FOR YOUR CAR, ANY MODEL. CALL WA. 7667.

WE buy and sell used cars. See us. Harry Sommers, Inc. 375 Peachtree. HE. 2831.

WOULD LIKE TO BUY A GOOD USED CAR from individual. RA. 9523.

WILL BUY YOUR 1940-41 CAR (AS IS), PRICE FROM OWNER. CALL JA. 6830.

JUNK AUTOS, HIGHEST PRICES; DEFENSE PURPOSES. JA. 1770.

WANT a good 5-passenger car for personal use. Prefer 4-door. CH. 8846.

CASH ON HAND FOR YOUR CAR. CAMPBELL'S, 75 Cain St., N.E. WA. 4684

WE PAY highest prices for clean cars. G. & V. Motors, JA. 4677.

CASH for any model car from owner. Austin Abbott, 333 W P'tree. WA. 4086

HAVE CASH TO BUY ANY GOOD CAR PHONE WA. 7841.

WANT TO BUY a good 5-passenger car from owner today. JA. 2557, Mr. Key.

CASH FOR YOUR CAR OR TRUCK. WADE MOTORS, 400 SPRING, N. W.

State Firms Get Go-Ahead On Civil Goods

By MARIE SMITH.

Twenty-four Georgia manufacturers have been authorized by the regional War Production Board to resume production of civilian consumer goods as early as they can convert from present schedules.

This go signal to manufacturers means that shortly new sofa beds, laundry heaters, bed springs, aluminum ware, neon lights, mechanical pencils, agricultural machinery, metal household furniture and equipment will be on the market for civilians.

In addition to the 24 Georgia firms, 86 manufacturers in other southeastern states who have been working on war orders have received authorization to resume production of civilian goods, WPB announced.

Georgia firms receiving the "spot authorization" were:

Southern Furniture Service, Southern Spring Bed Co., Artcraft Metal Works, Neo-Lite Co., Scripto Manufacturing Co., Fulton Metal Bed Co., Simmons Co., Western Venetian Blind Co., Imperial Bedding Co., Southern Neon Displays, Inc., Warren Co., and L. T. Williamson, Garbage Can Manufacturers, all of Atlanta; John J. Smith Co., McDonough; Finley Machinery Co., Valdosta; Dixon Foundry & Machine Works, Americus; Gantt Manufacturing Co., Macon; Smith Brothers Foundry, Moultrie; Gulf States Industries, Waycross; Augusta Bedding Co., Augusta; Robert R. Cox Foundry, Moultrie; Columbus Iron Works, Columbus; Zimmerman Mfg. Co., East Point, and Enterprise Aluminum Co., Eatonton.

E. A. Pierce Sr. Succumbs at 73

Edward A Pierce Sr., 73, of 207 Hurt street, N. E., died yesterday in a private hospital.

Funeral services will be announced later.

A resident of Atlanta for the past 40 years, Pierce was advertising manager with Parks-Chambers-Hardwick Clothing Company. He was previously associated with Eades & Neel Company, now known as Joseph N. Neel Company, in Macon, and was a member of Inman Park Methodist church.

Surviving are two sons, Sgt. Thomas E. Pierce, with the Army in Belgium, and Lt. E. A. Pierce Jr., of the Navy, stationed in Norfolk, Va.; three brothers, I. G. Pierce, of Phenix City, Ala.; Thomas F. Pierce, of Oklahoma City, Okla., and W. L. Pierce, of Baltimore, Md.

Motorcycles for Sale 162

NEW 1945 model Harley-Davidson motorcycles now available for essential purposes, including defense workers' transportation. See for particulars, Cunningham Motorcycle Co., 492 Piedmont Ave., Northeast.

1942 HARLEY-DAVIDSON "45"; new tires, $350.
FULTON AUTO EXCHANGE
190 Edgewood Ave., N. E. MA. 2134

NEW 1944 Indian motorcycle available to essential workers. No increase in prewar prices. Indian Motorcycle Sales. HE. 0918.

50 ARMY motorcycles, 1941-42 Harley-Davidsons, Indians; new tires and bat. Priced to sell. 617 W. P'tree St., N. E.

Motorcycles Wanted 164

WILL PAY top cash price for any make motorcycle or motorbike.
INDIAN MOTORCYCLE SALES
634 Spring, N. W. HE. 0918

Tires Repaired 175

AMERICAN TIRE CO., FORMERLY BROOKS-SHATTERLY CO. EXPERT RECAPPING AND REPAIRING. 50 HOUSTON ST., N. E. MA. 2231.

EXPERT TIRE REPAIRING—BRAKE SERVICE. FIRESTONE STORES, SPRING AND BAKER STS., WA 5628.

QUALITY recapping and tire repairing. For quick service call Prior Tire Co., WA. 6368, Peachtree and Pine Sts.

FALL FOOD FASHIONS

Here's what the well dressed dinner tables are wearing this season!

YOUR DATES With UNCLE SAM

Stamps Now Effective
GOOD INDEFINITELY

RED STAMPS
A8 thru Z8 and A5 thru K5

BLUE STMPS
A8 thru Z8 and A5 thru R5

SUGAR STAMPS
30-31-32-33
Sugar Stamp No. 40 Good for 5 Lbs. for Home Canning.

BAGS! BAGS!

Paper bags are scarce—very scarce! Available supplies are far below normal civilian requirements. Please bring large paper bags—shopping baskets — shopping bags or boxes when you shop.

Your co-operation will be greatly appreciated
★ ★ ★ ★ ★

Triple-Fresh SANDWICH BREAD

Thin Sliced 1½-Lb. Loaf **11c**

Land O' Lakes	MILK 1 POINT	Tall Can	9c
Armour's Treet		12-Oz. Can	33c
Tomato Soup	HEINZ	No. 1 Can	11c
Quaker Oats	Quick or Regular	20-Oz. Pkg.	12c
Tomatoes	STANDARD 20 Points	No. 2 Can	11c
Blended Syrup	Georgia Maid	24-Oz. Bot.	16c
Pancake Flour	Ballard's	20-Oz. Pkg.	10c

Natural flavor! SWIFT'S Allsweet OLEOMARGARINE 2 POINTS 23c

MOTT'S ASSORTED **JELLIES**		12-Oz. Jar	14c
EVER BEST VEGETABLE **RELISH**		13½-Oz. Jar	20c
AUNT JEMIMA **GRITS**		24-Oz. Pkg.	9c
DERBY STEAK **SAUCE**		8-Oz. Bot.	14c
20 MULE TEAM **BORAX**		Pkg.	10c

Down *Produce* Lane

Fancy Small Grimes Golden **APPLES** 5 LBS. 27c — 5 Lbs. Mesh Bag 30c

Porto Rican **YAMS** 5 LBS. 25c — 5 Lbs. Mesh Bag 28c

U. S. No. 1 Dry Yellow **ONIONS** 3 LBS. 12c — 3 Lbs. Mesh Bag 14c

All Sizes Fresh Florida **ORANGES** 5 LBS. 33c — 8 Lbs. Mesh Bag 56c

LETTUCE	LARGE FIRM CALIF. ICEBERG	Head	10c
SNAP BEANS	TENDER GREEN 2	Lbs.	23c
SPINACH	FRESH BIG LEAF	Lb.	10c
CABBAGE	GREEN HARD HEAD 2	Lbs.	8c
CALIF. CARROTS	GREEN TOP 2	Bchs.	17c
YELLOW SQUASH	2	Lbs.	23c
RUTABAGAS	MED. SIZE CANADIAN 3	Lbs.	8c
CAULIFLOWER	SNOW BALL	Lb.	21c

Idaho RUSSET POTATOES 5 LBS. 24c — 5 Lbs. Mesh Bag 27c

U. S. No. 1 MAINE WHITE **POTATOES** 10 LBS. 39c — 10 Lbs. Mesh Bag 44c

DRESSING	NIFTY SALAD	Pt. Jar	15c
BALLARD	OVEN-READY BISCUITS	Pkg.	9c
MATCHES	RED DIAMOND 3	Big Boxes	11c
O.K. SALT	Plain or Iodized	24-Oz. Pkg.	3c
RAISINS	Thompson's Seedless	1-Lb. Cello	13c
KELLOGG'S	CORN FLAKES	11-Oz. Pkg.	8c
MARGARINE	Churn Gold (2 Points)	1-Lb. Ctn.	25c
MACARONI	or Spaghetti Holsum	6-Oz. Pkg.	4c

FLORIDA GOLD NATURAL **GRAPEFRUIT JUICE** No. 2 Can 12c

BAILEY'S SUPREME **COFFEE** "Leaves No Grounds for Complaint" 1-Lb. Bag 29c

HI-HO CRACKERS		1-Lb. Pkg.	22c
TOMATO SOUP	PHILLIPS	19-Oz. Can	15c
LIBBY'S BRAINS		No. 1 Can	14c
CLOVER LEAF	POWDERED MILK	7-Oz. Pkg.	11c
HEINZ SOUP	BEEF WITH VEGETABLES	No. 1 Can	14c
BABY LIMA BEANS		1-Lb. Cello.	12c
BLACKEYE PEAS		1-Lb. Cello.	12c

Due to wartime shortages, some of the items listed below might be temporarily out of stock at your store. Please remember that additional supplies will be offered at an early date.

IVORY SOAP Med. Bar 6c

IVORY SOAP 3 Large Bars 29c

LUX FLAKES Med. Pkg. 9½c — Large Pkg. 23c

CAMAY SOAP 3 Bars 20c

RINSO Med. Pkg. 9½c — Large Pkg. 23c

SWAN SOAP Med. Bar 6c

SWAN SOAP 3 Large Bars 29c

FELS NAPTHA SOAP Bar 5c

Meats of Merit

	GRADE "A"	GRADE "B"
VEAL ROUND **CUTLETS**	LB. 41c	LB. 37c
VEAL SIRLOIN **STEAKS**	LB. 34c	LB. 31c
VEAL **RIB CHOPS**	LB. 37c	LB. 34c
VEAL GROUND FOR LOAF OR PATTIES	LB. 27c	

FANCY **TROUT FILLETS** LB. 39c

FRESH VIRGINIA **PAN TROUT** LB. 27c

Salt MACKEREL FILLETS—NEW CATCH LB. 27c

COPELAND'S **SOUSE MEAT** LB. 27c

LAMB

POINTS		GRADE "A"	GRADE "B"
7	LAMB **LEGS**	LB. 37c	LB. 34c
4	LAMB SQUARE CUT SHOULDER OR **CHUCK**	LB. 34c	LB. 34c
3	LAMB CROSS CUT SHOULDER OR **CHUCK**	LB. 27c	LB. 26c
10	LAMB LOIN **CHOPS**	LB. 54c	LB. 49c
7	LAMB RIB **CHOPS**	LB. 42c	LB. 39c

PURE PORK SAUSAGE COPELAND'S H. C. TYPE 2 LB. 40c

PILLSBURY'S FLOUR *Self-Rising* 10-Lb. Cloth 64c — 25-Lb. Cloth $1.54

BAMA **GRAPE JAM**		1-Lb. Jar	20c
FLUFFO **SALAD OIL**		Pt. Bot.	25c
WONDER PEANUT **BUTTER**		1-Lb. Jar	23c
GRAPE-NUTS **FLAKES**		7-Oz. Pkg.	9c
RIVERSIDE OR SAILOR MAN **SOY BEANS**		No. 2 Can	5c

OMEGA Self-Rising Flour 10-Lb. Cloth 67c — 25-Lb. Cloth $1.60

LIBBY'S DEVILED HAM No. ¼ Can 14c

SPRY SHORTENING 1-Lb. Jar 24c — 3-Lb. Jar 68c

Double-Fresh Coffee
GOLD LABEL 2 1-Lb. Bags 49c
SILVER LABEL 2 1-Lb. Bags 41c

Armour or Swift **PURE LARD** 1-Lb. Ctn. 18c — 4-Lb. Ctn. 71c

Swift's **JEWEL SHORTENING** 1-Lb. Ctn. 19c — 4-Lb. Ctn. 72c

Double-Fresh COFFEE — **Colonial Stores Incorporated** — *Triple-Fresh* BREAD